2 CENTS PAY NO MORE!

Chicago Daily Tribune

THE WORLD'S GREATEST NEWSPAPER

FINAL ★★

VOLUME XCVII.—NO. 70 C
[REG. U. S. PAT. OFFICE. COPYRIGHT 1938 BY THE CHICAGO TRIBUNE.]
WEDNESDAY, MARCH 23, 1938.—32 PAGES

THIS PAPER CONSISTS OF TWO SECTIONS—SECTION ONE

PRICE TWO CENTS IN CHICAGO AND SUBURBS ELSEWHERE THREE CENTS

DR. MORGAN FIRED FROM TVA

Nazi Police Jail 1,742 Foes in Vienna

DUKES, PRINCES, CATHOLICS AND JEWS ARRESTED

Ex-Chiefs of Austria Held Prisoners.

BY SIGRID SCHULTZ.
[Chicago Tribune Press Service.]

VIENNA, March 22.—Officials of pan-Germany today admitted that 1,742 Austrians have been arrested "protectively or for criminal reasons" in Vienna. The arrests were made following the arrival of Heinrich Himmler, chief of all German police, including the GSP [secret police], in the former imperial capital on the night of March 11 while German troops were entering Austria. The total number of arrests in Austria was not revealed.

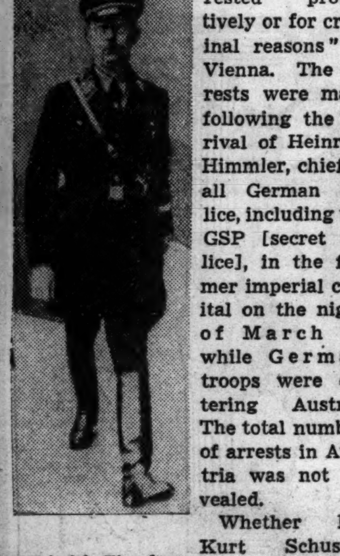

Heinrich Himmler.

Whether Dr. Kurt Schuschnigg, former chancellor of Austria, will be tried for his activities before Reichsfuehrer Hitler annexed Austria remained uncertain, officials said. They stated that the decision depended on the result of an examination of his records and his actions. Until a decision is reached Schuschnigg will remain under "house arrest" in Belvedere palace.

Foreign Office Aid Jailed.

One of the outstanding men of the Austrian foreign office, who, as a fervent Catholic, frankly opposed Nazism, was among those taken into custody. He is Dr. Theodore Hornbostel. Others were Herr Ludwig, a former minister; Alois Vollgruber, former minister to Italy, and Ludwig Braxler, former finance minister.

Prof. Heinrich Neumann, famous nose and throat specialist and adviser and friend of the duke of Windsor, former King Edward VIII. of Great Britain, has been arrested. He was charged with attempting to flee with $120,000.

In 1935, when Hitler suffered from a throat ailment, it was rumored that Neumann, who is a Jew, refused to treat the Fuehrer because he had organized a world drive against the Jews. The Nazis claimed these rumors were started by Neumann's friends to increase his fame.

Blue Bloods Seized.

The arrest of other friends of the duke of Windsor was admitted by the Nazis. They are Baron Louis Rothschild, financier; Duke Maximilian von Hohenberg, and Prince Ernst von Hohenberg, sons of Archduke Ferdinand, whose assassination led to the world war.

Legitimists having hopes of placing Archduke Otto of Hapsburg, pretender, on the nonexistent throne in Austria in face of Hitler's assertion that the Hapsburgs are degenerates and curses to his native Austria, are in strong disfavor with the German GSP.

Their leader, Baron Friedrich R. von Wiesner; Baron Karl von Werkman, last secretary to the dethroned Emperor Karl of Austria who was expelled from the country April 3, 1919, and Prince Charles Emile Fuerstenberg were arrested.

[An Associated Press dispatch on March 14 said Baron von Werkman was reported to be dying of bullet wounds in Vienna. The baron was reported to have resisted when Black Shirt Nazi troopers sought to take him to their headquarters for questioning.]

Former Mayors Detained.

Richard Schmitz and Karl Seitz [Socialist], former mayors of Vienna, also were detained, as well as many leaders of the Fatherland Front and other pre-Nazi organizations, some of whom were described in lurid terms.

Siegmund Bosel, a Jewish business man who was tried in the days of Schuschnigg's government on charges of illegal speculations, and Ernst Colbert, bank director and owner of

[Continued on page 6, column 4.]

NEWS SUMMARY
of The Tribune
[And Historical Scrap Book.]
Wednesday, March 23, 1938.

STRUGGLE OVER TVA.

Roosevelt fires Chairman Arthur Morgan from TVA board. Page 1.
Tribune plane photographs TVA experiment from the air. Page 1.
House refuses to vote 112 millions for new dam at Gilbertsville. Page 1.

WASHINGTON.

Senate finance committee favors repeal of tax on undistributed corporate earnings. Page 4.
John L. Lewis becomes undisputed boss of coal commission by pushing Tetlow into chairmanship. Page 4.
Senate defeats amendment limiting six proposed White House assistants to men "with passion for anonymity." Page 5.

FOREIGN.

Nazi officials admit arrest of 1,742 Austrians in Vienna. Page 1.
Goebbels compares German happiness with Austrian misery in campaign for Austrian plebiscite. Page 6.
Czech Nazis win victory; force German cabinet member to quit and join Hitlerites. Page 7.
British house of commons bars unrestricted immigration of Austrian refugees. Page 7.
French deputies wrangle; Hitler wins more time for conquest. Page 7.
Spanish rebels speed Aragon drive to make use of Italian troops before their possible withdrawal. Page 8.
Japan never will give up an inch of occupied territory in China, Premier Konoe declares. Page 8.

DOMESTIC.

Girl and two men killed in plane crash at Benton Harbor. Page 1.

LOCAL.

Parent-teacher committee meets with mayor, agrees to make constructive, nonpolitical proposals to improve schools. Page 1.
Courtney police continue "fact finding"; seize six in bookie raids. Page 3.
New press unit put in operation by THE TRIBUNE. Page 5.
Commercial transport planes provide great U. S. air reserve force for time of war. Page 9.
Six boys, 10 to 16 years old, are arrested after robberies. Page 9.
Six enter technical pleas of guilty in washing machine fraud case. Page 13.
Winners named in "Paging the Movie Stars," first series. Page 14.
Mercury rises to 79.3, a record for March 22. Page 15.
Mrs. Laura Shedd Schweppe estate valued at $4,892,995 in inheritance tax inventory. Page 16.

SPORTS.

Canadiens beat Blackhawks, 6 to 4, in first playoff game. Page 21.
Cubs pound three Sox rookies; triumph, 13 to 1. Page 21.
Americans beat Rangers, 2-1, in two overtimes. Page 21.
New York gives Chicago Golden Glovers conquerors' due. Page 21.
National Catholic basketball tourney opens tonight. Page 21.
Ali Baba nears condition for Londos match. Page 22.
Louis looks bad in drill for Thomas bout. Page 22.
A. B. C. officials to select site for 1939 meet. Page 22.
Auto quintet wins 115 pound title in B. B. Y. O. meet. Page 23.
Bees batter Deans to whip Cards, 13-9. Page 23.

EDITORIALS.

The Slugger Should Go to the Ant; Fascism for America; To Coddle Crimes by Youths; The Golden Gloves Finals. Page 12.

FEATURES.

Crossword puzzle. Page 4.
Deaths and obituaries. Page 16.
Radio news and programs. Page 16.
Looking at Hollywood. Page 17.
News of society. Page 17.
Art comment. Page 19.
Experimental farms diary. Page 24.

FINANCE, COMMERCE.

Commerce group warns Patman tax plan would peril chain stores. Page 24.
Oil firms evacuate Americans from isolated Mexican areas. Page 25.
Sears, Roebuck & Co. reports record sales and profits in 1937. Page 25.
Sears-Roebuck sells control of life insurance company. Page 25.
Administration drafting plan to prod capital into industry. Page 25.
Stocks run into fresh selling and sink to new lows. Page 25.
Several companies report fair volume of current business. Page 25.
Wrigley company votes six monthly dividends of 25 cents each. Page 27.
Want Ad index. Page 27.

Average net paid circulation
FEBRUARY, 1938
THE CHICAGO TRIBUNE
DAILY in excess of 825,000

THE LAST OBSTACLE

Copyright, 1938, by Chicago Tribune.

Mayor Meets School Critics, Asks for Facts

BY GEORGE TAGGE.

Press agented as a meeting to blister Mayor Kelly, his conference yesterday with a committee of the Illinois Congress of Parents and Teachers turned out to be a get-acquainted gathering. The meeting resulted in an understanding which the mayor said he hoped would bring constructive proposals, free from political rancor, for improvement of the Chicago schools. The committee brought up several complaints that stirred the mayor's interest. He invited the P.-T. A. leaders to come again and bring facts to support their charges.

Mrs. Holland Flagler.

Mrs. Flagler Heads Committee.

Mrs. Holland Flagler, school education chairman for the state organization, served as spokesman for the committee headed by Mrs. Clark L. Reed.

"We are much pleased with some things in the schools," Mrs. Flagler said. "We're not attacking any individual. We are here in a spirit of correction, not of criticism."

"All that I know about your complaints is what I saw in a newspaper—and that was partly political," Mayor Kelly said. "You have no political axes to grind here—at least I hope you haven't. I have always kept away from the school system as I have from relief, because they are dynamite."

Charges of Political Influence.

Mrs. Flagler said she knew a teacher who got her job through arrangements made with a school principal.

"Do you mean she had political backing?" the mayor asked.

"I don't know," was the reply. "That's our conclusion, however."

Mrs. Flagler and Mrs. Henry A. Honoroff said they had been told by two teachers that ward committeemen had obtained their appointments

[Continued on page 15, column 2.]

SOIL EROSION PROJECT MAKES SOME CHANGES IN MR. MAROVEK'S MAP

"That's the dirtiest man I ever saw," said Sergt. Jack Robertson of the Lake Forest police yesterday to his partner, Stewart Guess.

"He's too dirty for Lake Forest," said Guess to Robertson. "We'll pinch him."

The bewhiskered object of their attentions was walking in the rain on McKinley road. He ran as they started for him. But Robertson and Guess caught him and took him to the station.

But the Lake Forest station is nice and clean. They took him to a garage, stripped him, and worked on him with scouring powder for three and a half hours. He said he was Andrew Marovek and he hadn't had a bath for a year. He said he was 56 years old, had been in America for thirty-one years, and was not a citizen.

They gave him new clothes and threw away the old ones, in one pocket of which was an aged bar of soap.

SINISTER DOINGS IN SHADOWS OF STATE ST. BRIDGE

Three figures toiled in the dark with a heavy object they hauled out of a truck. They took it under the State street bridge and plopped it into the river. It was all very sinister, and at that moment the law descended upon them. There was a brief, sharp struggle, and the three went to jail.

In Judge Eugene Holland's court yesterday the three appeared. Two of them said they were just working for the third, Rudolph Hanke of 900 Montrose avenue, so they were dismissed. Hanke paid a $50 fine.

He was seining for minnows with a fifty foot seine, whereas the Illinois law says twenty-five feet is the outside limit. Hanke is a bait dealer. The court kept the seine.

Cherry Blossoms 10 Days Early; Capital Unprepared

Washington, D. C., March 22.—(AP)—Blossoms appeared ten days ahead of schedule on the capital's famous Japanese cherry trees today, upsetting the national park service and the board of trade. The difficulty was that this favorite spring tourist show opened before anybody had time to get up a festival or set up crowd patrols.

Girl and Two Men Killed in Airplane Crash

Benton Harbor, Mich., March 22.—[Special.]—Two young men and a girl from South Bend, Ind., were killed tonight when their airplane crashed and burst into flames in a swamp half a mile from the Benton Harbor airport.

The young men, both of whom were burned to death, were identified as George Hepler Jr., 19 years old; and Fred Wharton, 24, the pilot.

Girl Is Unidentified.

Identity of the girl, whose body was found in three feet of water some distance from the plane, was not learned.

The three had flown here this afternoon. It was raining and there was fog when they took off from the unlighted airport. Manager Bert Briney flooded the runway with the lights of his car and they made a successful takeoff, only to crash a few moments later.

Army Major Killed.

Meridian, Miss., March 22.—(AP)—An army plane en route from Maxwell field, Montgomery, Ala., to Barksdale field, Shreveport, crashed near here tonight, killing its pilot, identified as Maj. Robert H. Finley of Mitchel field, New York. The demolished plane was discovered by a farmer, who said the ship caught fire after ripping a path through a wooded sector.

Beetle Proves Walls Don't Make Cigaret Proof Cell

Amarillo, Tex., March 22.—(AP)—The mysterious smuggling of cigarets to prisoners in solitary confinement had County Jailer Dick Vaughn puzzled until today, when he caught a large beetle, a cigaret tied to its back, scurrying through a crack under the solitary cell door. Prisoners in nearby open cells told him they had trained the beetle. Vaughn tried it himself and the insect made a prompt delivery.

1,500 North Bound Swans Swim Susquehanna River

Lancaster, Pa., March 22.—(AP)—Nearly 1,500 whistling swans alighted today on the Susquehanna river. Ornithologists at Franklin and Marshall college said the birds stopped to mate on their springtime flight north.

BATTLE IMPENDS ON ROOSEVELT ACTION; HUGE DAMS DESCRIBED IN AERIAL SURVEY

Birdseye View Given of Giant Project in Southern Hills.

TVA AERIAL PICTURES.

On the back page are the first pictures of a series taken from the Tribune airplane in survey flight over projects of the Tennessee Valley authority. Other pictures will be printed from day to day in connection with descriptive articles by Arthur Evans, Tribune writer.

BY ARTHUR EVANS.
[Chicago Tribune Press Service.]

Chattanooga, Tenn., March 22.—[Special.]—THE TRIBUNE has surveyed the Tennessee Valley authority by airplane to get a panoramic view of the half billion dollar experiment in social and economic planning.

In a few hours of flying a birdseye view of the 650 mile venture, largest of its type outside Soviet Russia, was obtained. It covers the river and its tributaries from the headwaters in the Cumberlands to a point where, from the sky, the Ohio river appeared in the distance with the Illinois shore beyond.

At all of the dams and dam sites the plane spiraled down for the taking of pictures. On other days there were side trips, covering phosphate lands, mountains and their creeks, and the agricultural landscape.

Four Aboard Plane.

Last Friday an amphibian plane with the name Tribune on its prow landed at Chattanooga airport.

Rain and fog grounded it on Saturday, but Sunday the skies were sparkling. About 1,400 miles up and down the valley and crisscross were covered in the flights. In the party were Howard H. West, pilot; Ralph Heimer, co-pilot, and Swain Scalf, photographer, and the writer.

From the air the various projects in what TVA describes as unified development of the Tennessee river system are linked together in a way impossible to get from the ground. One sees the original seven dam project, on which in 1934 was based an estimated cost of 357 million dollars for TVA.

From the plane one sees how one dam follows another and how with proposed dam sites the seven dam original project has grown into an eleven dam proposal to cost an estimated 520 million dollars.

Heads for Norris Dam.

When the plane took off Sunday at 9 a. m. from Chattanooga airport it headed up river towards Norris dam, at the head of the TVA projects. As height was gained, the Tennessee sprawled up the valley, crooked and serpentine.

In the narrow valley were fertile farms on the bottom lands, to be flooded later when Chickamauga dam is finished, while on the ridges were farms, cut with erosion and barren looking. The sun was bright, but haze was in the air from woodland fires. At two proposed dam sites, Watts bar and Coulter shoals, the plane spiraled down for pictures.

Flying north, the agriculture of the hills was unfolded in a way perceived only from the air. The land lay in a series of parallel ridges, with valleys at the bottoms, stretching miles and miles.

Here the earth was in billows, trees on the crests, fields and farms in the trough of the waves. Each valley has its highway, most of them had little streams rushing down from the hills. Here and there were coves tucked away, with mountain cabins and fields, surrounded by crags. Below, the landscape was a futuristic pattern of red and green, red from the clay and green from the growing crops.

Norris Dam on Clinch.

In an hour, Norris dam was reached. It is some thirty miles by road from Knoxville and is on the Clinch river, a tributary of the Tennessee. The dam is named after Senator George Norris of Nebraska, godfather of TVA, a sort of patron saint in a region where the golden flood from the treasury has been poured out.

From 4,000 feet in the air the dam is another huge slab of concrete stuck in a gulch to dam up a small river and form a reservoir. But spiraling down, past the town of Norris, built by TVA as a model village, the dam looms up as the thirty-six million dollar keystone project. The concrete wall set into the solid

[Continued on page 2, column 4.]

HOUSE DEFEATS $112,000,000 DAM AT GILBERTSVILLE

BY WILLARD EDWARDS.
[Chicago Tribune Press Service.]

Washington, D. C., March 22.—[Special.]—Split wide open by the TVA scandal, the house today by a vote of 186 to 157 refused to concur with the senate in appropriating funds to start construction of the $112,000,000 dam at Gilbertsville, Ky.

For eight days, Democratic leaders had stalled off a record vote on the issue, hoping that President Roosevelt might somehow settle the internal dissension in the Tennessee Valley authority before the house was called upon to voice its sentiments.

There was no staving off the test any longer, however, and the house went on record almost at the same moment that the President was announcing the dismissal of Dr. Arthur E. Morgan, chairman of the TVA.

111 Democrats Opposed.

The pleas of leaders to bow to senate approval of the appropriation went unheeded by 111 Democrats. They were joined by 75 Republicans to make up the majority of 186. The lineup in favor of the appropriation was: Democrats, 140; Republicans, 5; Farmer-Labor, 4, and Progressive, 8; total, 157.

The vote was hailed as decisive proof that the house wanted no more TVA projects started while affairs in the authority remained in confusion and with all indications pointing to revelations of a scandalous character.

The vote meant that senate and house conferees again must go into session and try to work out a compromise.

Stormy Career for Project.

The Gilbertsville dam project has had a stormy career in congress. The house appropriations committee rebelled months ago against appropriating $2,613,000 to start construction this year on the huge dam. The house agreed with the committee and refused to put the appropriation into the bill appropriating funds for the TVA during the fiscal year.

In the senate, under the leadership of Senator George W. Norris [Radical, Neb.], the item was restored. The bill came back to the house, which refused to agree, and the conferences between the two houses had been going on since.

Pleads for Appropriation.

Representative Clifton A. Woodrum [D., Va.], head of the house conferees, who had originally opposed the appropriation, moved today to concur in the senate amendment.

Majority Leader Sam Rayburn [D., Tex.] also sought to influence members with a speech in favor of the appropriation.

But other influential members thundered against the appropriation.

Among them were Representative George W. Johnson [D., W. Va.], Representative Martin Dies [D., Tex.], and Representative Joseph J. Mansfield [D., Tex.], chairman of the rivers and harbors committee.

THE WEATHER

WEDNESDAY, MARCH 23, 1938.

Sunrise, 5:48; sunset, 6:05. Moon rises at 1:29 a. m. tomorrow; Jupiter is a morning star; Saturn and Mars are evening stars.

CHICAGO AND VICINITY—Partly cloudy and cooler Wednesday, with moderate northwest winds; Thursday fair and warmer.

ILLINOIS: Cloudy and cooler, showers in southeast and extreme south Wednesday; Thursday fair and warmer.

TRIBUNE BAROMETER.

TEMPERATURES IN CHICAGO

For 24 hours ended 2 a. m. March 23:
MAXIMUM, 1:35 P. M. 79.3
MINIMUM, 2 A. M. 58

3 a. m....64	Noon 76	Unofficial—
4 a. m....64	1 p. m....77	8 p. m....64
5 a. m....63	1:35 p.m.79.3	9 p. m....63
6 a. m....62	2 p. m....78	10 p. m....62
7 a. m....62	3 p. m....75	11 p. m....61
8 a. m....66	4 p. m....72	Midnight..60
9 a. m....69	5 p. m....72	1 a. m....59
10 a. m....73	6 p. m....72	2 a. m....58
11 a. m....75	7 p. m....72	

For 24 hours ended 6:30 p. m. March 22: Mean temperature, 70; normal, 37; excess for March, 188 degrees; excess since Jan. 1, 467 degrees.
Precipitation, none; excess for March .27 of an inch; total since Jan. 1, 6.04 inches; excess since Jan. 1, .36 of an inch.
Highest wind velocity, 24 miles an hour, from the south at 2:51 p. m.
Barometer, 6:30 a. m., 29.83; 6:30 p. m., 29.74.

March 23, 1937:
Maximum temperature, 40; minimum, 33; mean, 36; partly cloudy; precipitation, .02 of an inch.

[Official weather table on page 26.]

Deposed Chairman Replaced by Foe, Harcourt Morgan.

BY ARTHUR SEARS HENNING.
[Chicago Tribune Press Service.]

Washington, D. C., March 22.—[Special.]—President Roosevelt today removed Chairman Arthur E. Morgan from the board of directors of the Tennessee Valley authority.

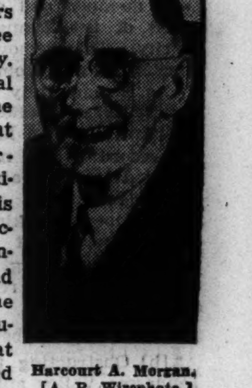

Harcourt A. Morgan.
[A. P. Wirephoto.]

The removal was based on the grounds that Chairman Morgan had unjustifiably charged his two fellow directors with dishonesty, that he had obstructed the work of the authority, and that he had refused to submit to the President the basis for his accusation of his colleagues and refused to answer their charges of obstruction preferred against him.

[Although Dr. Morgan, at his home in Yellow Springs, O., yesterday, refused to comment on what his future action would be, friends predicted a fight in his behalf over the legality of his removal.]

Plans Congress Message.

At his press conference later the President said he would transmit to congress tomorrow with a special message the record of the two White House hearings at which he essayed to investigate the charges and countercharges which have kept the TVA in the headlines for the last fortnight.

Mr. Roosevelt announced he had appointed Director Harcourt A. Morgan to succeed Dr. Morgan as TVA chairman. He would not say whether he would fill at once the vacancy caused by Dr. Morgan's removal. The third member of the board is David E. Lilienthal.

Whether the President in his special message will recommend an investigation of the alleged scandals in the administration of the 500 million dollar experiment in state socialism, he also declined to say. That there now will be an investigation by congress in any event is a foregone conclusion. Mr. Roosevelt denied with some heat that he had ever opposed a congressional investigation.

Storm Breaks in Congress.

The President's action loosed a storm of denunciation in congress. Senator H. Styles Bridges [R., N. H.], branded Dr. Morgan's removal the act of a dictator and predicted a finish fight over the issue.

"We are just experiencing in this country the 1938 American edition of Emile Zola's book on the famous Dreyfus case," Senator Bridges declared. "Is Dr. Morgan to be banished, as was Dreyfus, to save the reputations of the other officials of the TVA? The President of the United States has just convicted an innocent man without a fair trial. This is typical of the acts of a dictator. But the fight is just begun."

Senator Bridges and other leaders of the fight for a congressional investigation of the TVA declined to discuss their plan of action pending conferences on the legal aspects of Mr. Roosevelt's conduct.

Question President's Power.

There is a grave question of the President's power to remove Dr. Morgan from the board on the grounds stated by Mr. Roosevelt. The question of the validity of the removal will provoke debate in congress and undoubtedly it will go to the Supreme court for final determination. The President said Attorney General Homer S. Cummings had advised him he possessed the required authority to remove the director.

The TVA act empowers congress to remove a member of the board for any reason it may deem a cause for such action. Such removal would be accomplished by a joint congressional resolution which would not require the President's signature.

The act, however, does confer the power of removal upon the President for one specified cause—when the director's offense is setting up a political test for appointments to TVA jobs. That offense does not figure in the charges and countercharges in the present case.

Two Earlier Cases Cited.

Presumably the attorney general, in advising the President that he had the power to remove Dr. Mor-

gan for the reasons he stated, is basing his opinion on the Supreme court decision in the Myers case.

President Wilson removed Frank S. Myers, an Oregon postmaster, in the face of protests in the senate that inasmuch as the appointment of the postmaster required senate approval the ouster likewise required senate concurrence. The court, in a divided opinion, upheld President Wilson.

In the case of William E. Humphrey, whom Mr. Roosevelt removed from the federal trade commission because they did not agree on policy, the Supreme court unanimously held the President had exceeded his power. The decision was based on the reasoning that Humphrey was a member of an independent commission whose members, under the law, were removable by the President on certain specified grounds not included in those specified by Mr. Roosevelt.

Borah Doubts Power.

After a careful study of the court's opinions in both the Myers and Humphrey cases, Senator William E. Borah [R., Idaho], noted constitutional authority, declared tonight he did not believe the President had the power to remove Dr. Morgan.

In the investigation by congress Dr. Morgan will submit the basis for his charges against the other two TVA directors. He declined to do so at the White House hearings for two reasons. One was that the President's inquiry was not a fact finding proceeding. The other was that he did not have access to the records of the TVA board for substantiation of his charges and that therefore he would not present his case to any agency except a congressional committee possessing authority to subpena the records.

Text of President's Letter.

The President removed Dr. Morgan in the following letter to the chairman:

"March 22, 1938.

"Dear Mr. Morgan: As a result of the hearings had before me on March 11, 18, and 21, 1938, I regret to inform you that I feel obliged to remove, and do hereby remove, you as a member and chairman of the board of the Tennessee Valley authority. This removal is to become effective as and from March 23, 1938.

"As is more fully explained in the memorandum opinion which I read at the hearing on March 21, and by the record before me, I have been impelled to remove you for the following reasons:

"[a] Openly making grave and libelous charges of dishonesty and want of integrity against your fellow-directors without reasonable excuse or justification.

Charges Obstruction.

"[b] Obstructing the work of the Tennessee Valley authority.

"[c] Refusing to submit to the demand of the chief executive for the facts upon which you relied in openly making grave and libelous charges of dishonesty and want of integrity against your fellow-directors and refusing to respond to questions of the chief executive relating to charges of obstruction made against you by your fellow-directors.

"I have taken note of the fact that you have not presented to me in person or in writing any reason why I should not remove you other than the statement recorded in the transcript of the proceedings before me on March 21, 1938.

"A duplicate of this letter is being filed with the secretary of state.

"Yours respectfully,

"FRANKLIN D. ROOSEVELT."

Plans Chicago Trip.

Yellow Springs, O., March 22.—(AP)—A terse "Well, that's that!" was Dr. Arthur E. Morgan's comment today on his removal as TVA chairman.

He indicated he would take no immediate steps to oppose the President's action. Only a few hours before, he had precipitated his removal by again bluntly defying President Roosevelt's authority to oust him.

He planned to leave for Chicago tonight on a business trip of an unannounced nature.

Dr. Morgan, former president of Antioch college here, received a noisy reception when he returned today. Stacked on his old desk were telegrams urging him, he said, to stick to his guns. "Without exception," he commented, "the messages have been of a complimentary and congratulatory nature."

Tribune Plane on TVA Survey Flight

(Story starts on page one.)

The Chicago Tribune airplane which was used by writer and photographer on survey flight over projects of Tennessee Valley authority. It is a Grumman twin motored amphibian. It appears like this in the air.

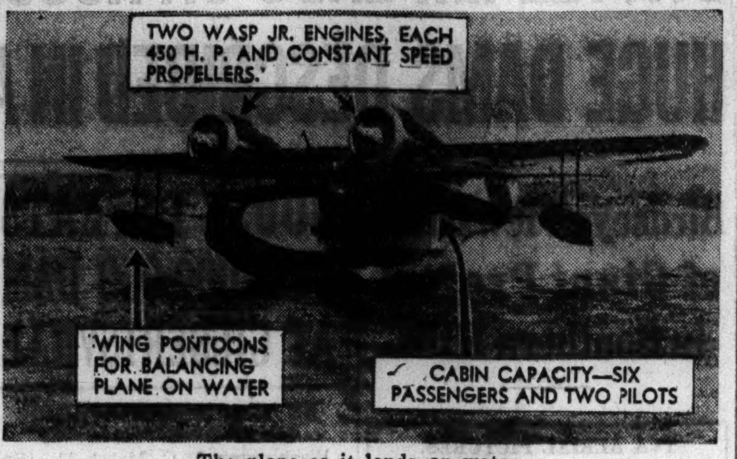

The plane as it lands on water.

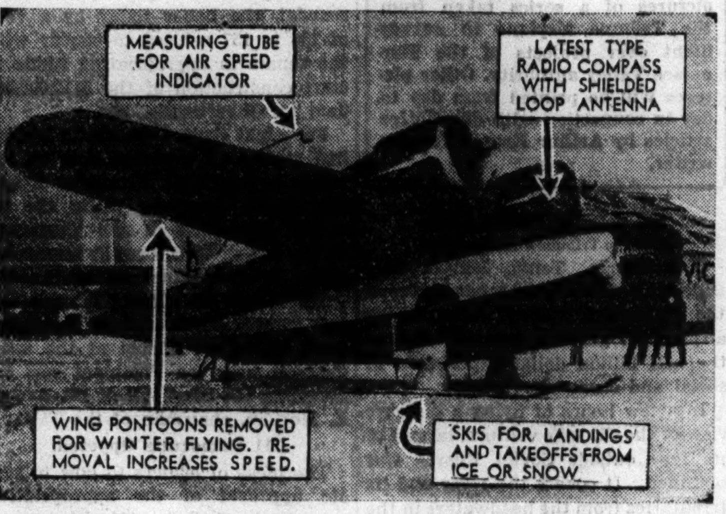

The ship can be equipped for landing and taking off from snow and ice.

In keeping with this newspaper's utilization of every modern instrument for gathering and presenting the news was the use of THE TRIBUNE'S new twin-engined Grumman airplane by Arthur Evans, veteran reporter and political writer, and Swain Scalf, photographer, in making an aerial survey of the Tennessee Valley Authority project.

Using Knoxville, Tenn., as a base, the two newspapermen made a series of flights during which they soared over every unit of the vast, sprawling half billion dollar experiment in planned society. In this manner they were able, in a few hours, to gain a comprehensive picture of the TVA dream and the progress made in its realization. The same results would have been impossible to obtain in any number of motor trips or river voyages to the various dams which are part of the scheme.

The pictorial and reportorial records made on those flights are to be found elsewhere in this issue of THE TRIBUNE, with photographs of THE TRIBUNE'S new airplane which is equipped to fly on news assignments to any part of the United States. The plane may be operated in summer from land or water, and off ice or snow in winter.

The machine, which was purchased under the supervision of Col. Robert R. McCormick, editor and publisher of THE TRIBUNE, is a miniature airliner with capacity for eight persons, including two pilots. Its all-around performance exceeds that of all except the largest of the new airliners. It cruises at 172 miles an hour 10,000 feet above sea level and has a top speed at the same altitude of 202 miles an hour.

With its 220 gallon fuel tanks filled, it has a cruising range which varies between 800 and 1,000 miles, depending on the speed at which the flight is made. Its initial rate of climb is 1,300 feet a minute—far faster than any of the airline planes—and its landing speed is only 62 miles an hour.

The machine is built entirely of metal with a boat hull for a fuselage and a high wing with two Pratt & Whitney Wasp Jr. engines [each 450 horse power for take off] in fat nacelles faired into the leading edge. When used as a flying boat the landing wheels retract into recesses in the sides of the hull.

For winter flying off ice or snow the plane can be equipped with skiis. These were specially built by the Federal Aircraft company of Minneapolis, Minn. With the skiis attached the cruising speed is reduced to 150 miles an hour, for they cannot be retracted. The cruising range also is reduced to about 600 miles.

Howard H. West, regular chief pilot for American Airlines, is in command of THE TRIBUNE plane and there is a flight mechanic assigned to it for all flights.

TRIBUNE WRITER DESCRIBES TVA SEEN FROM AIR

Vast Project Extends for Hundreds of Miles.

[Continued from first page.]

rock on both sides of the Clinch, has a maximum height of 265 feet. It is 210 feet thick at the base and is 1,860 feet long at the crest.

Automobiles were moving along the roadway above the dam, which is one of Tennessee's great attractions for tourist sightseers. Blue water and green is in the reservoir, which stretches back into the hills in narrow lakes, sprawling with more legs than a centipede and with a shore line of 700 miles.

Fish Parties on Reservoir.

The silt is settled, and the blue water is admired by the hillfolks, the rivers here being yellow and brown with mud. The water is backed up the Clinch river for seventy-two miles and up the Powell river fifty-six miles. Above the dam, where there is a dock, boats were in demand and fishing parties were on the water.

The waters impounded by the dam cover some 34,200 acres and the volume of water stored is somewhat over 2 million acre-feet. The reservoir site was occupied by small farmers who had to move elsewhere. Other land had to be acquired for back water protection, and in all the TVA reports show 153,000 acres had to be acquired. Some 2,900 families had to be relocated, and 5,225 graves had to be moved.

The plane flew in search of the marble claims of Senator George Berry [D., Tenn.], which recently touched the match to the dynamite in the TVA. There were many of these claims, scattered with a shotgun, as the saying hereabouts is, along the reservoir. Some of them had cost only $1 each, Dr. Arthur E. Morgan says. Three of them were platted on a map by the TVA experts.

The plane came down low, prowled over the shore line, and the photographer got busy with shots of spots where the waters cover the Berry marbles. In one of them was a quarry halfway up the hillside, but whether this was part of the properties the TVA men were not certain. Ramparts of gray rock mark the spots. For half an hour the plane flew over the reservoir.

Early this month a three member federal commission at Knoxville reported that the marble leases of Berry and his associates in TVA's Norris dam area were commercially of no value. Claimants estimated their value at between 1½ and 87 million dollars, and not less than 5 million dollars. The marbles are beneath the waters of the reservoir.

Morgan Asks Inquiry.

The day after the commission reported on the marble claims, Chairman Arthur E. Morgan of TVA made his demand for a congressional inquiry into the affairs of the TVA. He called the marble claims an "effort at a deliberate, barefaced steal" on the part of the claimants.

Chairman Morgan set forth that nine geological experts had made surveys of the properties in 1935 and 1936, and found them of no commercial value. He said he had addressed a memorandum to the TVA board June 17, 1936, saying he had gathered from the geologists that the marble leases were got for about $1 a lease, and had been gathered up after it seemed certain Norris dam would be built and the properties would be flooded. He accused the claimants of bad faith.

Objects to Compromise.

A month after this letter, Chairman Morgan said, Directors H. A. Morgan and David Lilienthal were preparing to make an agreement with Berry et al. to conciliate the claims. This Chairman Morgan protested, would give color of value and rectitude to the marble claims which appeared to be an effort by the claimants to defraud the government.

From the air the marble claims now seem to be slumbering beneath the blue waters, with the Cumberlands to the northward, and Pine ridge, Bull Run ridge, and the Clinch mountains to the southward, with the Great Smokies in the distance, a setting of beauty.

The land bought for the entire project, according to Chairman Morgan, averaged $56.48 an acre for land and buildings. Last year he testified the total land cost at that time ran up to $8,443,000.

100,000 Kilowatt Plant.

Norris dam still was in view. Against the downstream face of the dam is the power house, 67 feet wide by 204 feet long. Its present generating capacity is given as 100,000 kilowatts.

Norris dam primarily is a storage dam, to feed water in dry seasons to the string of dams below on the Tennessee river, and in doing so to generate kilowatts in its own plant.

Norris, Wilson, and Wheeler dams, the three now in operation, are connected by a 154 kilovolt line 232 miles in length, which was placed in service in July, 1936.

To return to Watts bar and Coulter shoals, the two proposed dam sites which the plane passed on its flight from Chattanooga to Norris dam. Together they form a proposal for the expenditure of 69 million dollars. They are on the Tennessee river. Watts bar is about 38 miles below the mouth of the Clinch river. Its purpose is to continue the 9 foot depth of the Tennessee river in a pool about 74 miles long. The cost is figured at 39 million dollars.

Near Kingston the plane passed over the Clinch and Emory rivers.

One argument in the TVA book is that a dam at Watts bar, in addition to deepening the Tennessee for navigation, also would give a nine foot navigation channel up the Clinch river for 25 miles and up the Emory river to Harriman, 12 miles above where it enters the Clinch.

Seek Other Sites.

Swinging to the east the plane went in search of the proposed Coulter shoals dam site, near Lenoir and about thirty-six miles above the mouth of the Clinch. No markers could be found, but from TVA maps and pictures the approximate site of the proposed dam was photographed.

The purpose of the Coulter shoals dam is to extend the nine foot channel from the proposed Watts bar dam to above Knoxville, which is forty-five miles away. The estimated cost is 30 million dollars, or 20 million without power generating facilities. These two proposed dams, Watts bar and Coulter shoals, at a total cost of $69,800,000 [1928 budget estimates] get their emphasis on navigation and the making of a nine foot channel from the end of the Chickamauga pool above Chattanooga to Knoxville.

On leaving Norris dam and reservoir the amphibian flew over Knoxville and headed toward Fontana on the Little Tennessee, another proposed dam site, in the hills.

PRESIDENT SUGGESTS PUBLICITY TO QUELL LYNCHING VIOLENCE

Washington, D. C., March 22.—(AP)—A suggestion that lynchings and killings in labor disputes might be discouraged by full publicity of the facts in individual cases came today from President Roosevelt.

Commenting on the subject at his semi-weekly meeting with newspaper men, Mr. Roosevelt said that if the senate decided to sidetrack permanently the controversial anti-lynching bill there were two methods by which the federal government could attack the problem of mob violence:

Either for congress to establish a standing committee to obtain facts and give them publicity, or for the attorney general to investigate all acts of violence and immediately report the facts to the chief executive, congress, and the newspapers.

THREE IN RACE TO BEAT BERRY IN TENNESSEE

Nashville, Tenn., March 22.—Two powerful Democratic factions in Tennessee, their opposing tickets selected, are preparing for the 1938 campaign wars.

The anti-Browning faction indorsed A. T. Stewart of Winchester, a district attorney general, to oppose Senator George L. Berry, a Browning appointee, in the Aug. 4 primary for nomination to the four years remaining of the late Senator Nathan L. Bachman's term.

Others in the race against Berry are Representative J. Ridley Mitchell of Cookeville, a harmony candidate, and E. W. Carmack of Murfreesboro, son of former Senator Edward Ward Carmack who was assassinated in 1908.

PARK ZOO BUYS A PAIR OF RARE SNOW LEOPARDS

A pair of snow leopards, rare animals from the cold heights of Central Asia, will join the population of the Lincoln Park zoo late in May and according to Director Floyd S. Young will be the finest feline exhibit in the country.

The park board, meeting yesterday, approved purchase of the leopards for $2,250. An animal dealer commissioned to buy them recently cabled Mr. Young that he had found a pair in Belgium, from where they will be shipped.

Chicago Daily Tribune.
THE WORLD'S GREATEST NEWSPAPER
Vol. XCVII. Wednesday, March 23. No. 70.
Published daily, except Sunday, Tribune Tower, 435 North Michigan-avenue, Chicago, Ill.
The Tribune company, publishers.
MAIL SUBSCRIPTION PRICES.
Mail subscription prices in Ill. [outside of Chicago], Indiana, Iowa, Mich., and Wis.: Daily Tribune only, $6.00 per year: with Sunday Tribune, $12.50 per year.
Zones 3 and 4 in states other than Ill., Ind., Iowa, Mich., and Wis.: Daily Tribune only $7.50 per year; with Sunday Tribune, $15.00 per year.
Zones 5 and 6, inclusive, Canada, Mexico: Daily Tribune only, $12.00 per year; with Sunday Tribune, $19.50 per year.
Foreign: Daily Tribune only, $25.00 per year; with Sunday Tribune $42.00 per year.
Entered as second class matter May 14, 1903, at the postoffice at Chicago under the act of March 3, 1879.

WILL YOU BE HUNGRY, TONIGHT? . . . for DINNER we've HAM 'N SWEETS that look so beautiful and taste so gorgeously and last so long that hunger hasn't a chance . . . OR, we've *other* delicious dinners, and steaks, and Idahoes and succulent spaghetti with cheese, and salads so good they're *famous* . . . OR, a complete *delicious* plate dinner for 45 cents with beverage and dessert, *complete.*

57 W. RANDOLPH ST
AND SIX OTHERS IN THE LOOP

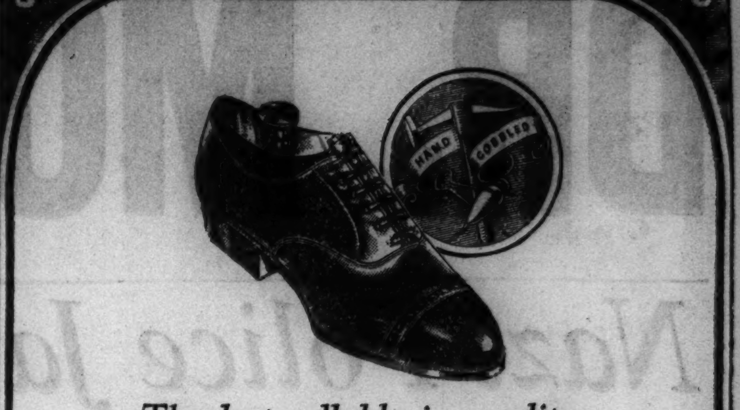

The last syllable in quality

JOHNSTON & MURPHY

hand cobbled shoes

$19.50

They look like their price—and wear like it. And give you all the comfort that the world's finest shoes should give. Man after man tells us that these J & M's are real economy in the long run. Try it yourself

Other J & M shoes from $12.50—5th floor

MAURICE L ROTHSCHILD
State at Jackson

Another spring style hit in

MANHATTAN SHIRTS

$2.50

This time it's a zephyr weight in figured madras with spaced hair line stripes—in gray, tan, blue and the new color sensation—greentones. They're smart—and sparkle with famous Manhattan quality

Other Manhattan shirts $2 to $5

MAURICE L ROTHSCHILD
State at Jackson

PHONE OR MAIL ORDERS FILLED—HARRISON 9000

They work like a charm—Holeproof's

PACER SOX

with washable garters attached

59c

When you're making that morning dash to the office, with only split seconds to spare, you'll appreciate Pacer sox—they eliminate garter fumbling and save precious time. The garters are attached—washable—and wear as long as the sox

MAURICE L ROTHSCHILD
State at Jackson

MARSHALL FIELD & CO.

7 essential pieces of the popular flatware pattern *Corsage* ARE SPECIALLY PRICED IN OUR ANNUAL MARCH SALE OF STERLING SILVER

Last eight days!

The special March Sale prices on the essential pieces in this beautiful pattern give you an opportunity to buy anything from one piece to an extensive flatware service at a remarkable saving.

Note these low prices— **"CORSAGE" SETS of 6**

Teaspoons, heavy	$6.75
Luncheon knives	$11.25
Luncheon forks	$12.38
Butter spreaders	$6.75
Salad forks	$7.88
Tablespoons	$15.75
Cream soup spoons	$11.25

The Jewelry Room
First Floor, South, Wabash
Also in Evanston and Oak Park

Remarkable values in Hollow Ware and Antique Silver are also included in our March Sale.

FINE CLOTHES *for* MEN

A Distinguished

TOPCOAT

The RAGLAN *with set in sleeves*

PURE CAMEL'S HAIR
Cocoa Brown and Natural

$50

This coat is unique in quality and styling. Beautifully tailored from luxurious, genuine Camel's Hair, it has all the ease of the Raglan with the smartness of set-in sleeves.

This model also in WEST of ENGLAND COVERT CLOTH *at $50*

A STARR BEST
ESTABLISHED 1902
11 *to* 15 NORTH WABASH AVENUE
Just North of Madison Street

SWEET HEART PUMP IN PIN-HOLE PATENT

It's the spoiled darling of spring fashion—the girl-friend of every spring costume! . . . and the fitting and comfort features will startle you . . . it's a Cutler secret . . . at a mere 3.98.

Cutler's

LOOP STORE, 111 SO. STATE ST. (PALMER HOUSE)
1142 LAKE ST., OAK PARK
2801 MILWAUKEE AVE.
11233 SO. MICHIGAN AVE.
4746 SHERIDAN ROAD
6408 SO. HALSTED ST.
4105 W. MADISON ST.
6328 CERMAK ROAD, BERWYN

WIEBOLDT'S
Your Neighbor
In Chicago Evanston Oak Park

SPECIALS
For Wednesday Only

Clark's & Coats' Thread — 19c
300 yd., 6-cord black or white sewing thread. Sale. 3 for

$2 Size Mar-O-Oil — 77c
Stock up on fine quality shampoo. Very special price, Ea.,

1,000 Sheet Toilet Tissue — 19c
Double wrapped silk tissue. Special, 6 rolls,

5-Sewed House Brooms — 18c
Made of good quality Illinois corn, hardwood handle. Reg. 33c. Sale. Ea.,

Men's 25c Shorts — 17c
80x60 Broadcloth in fast color prints. Elastic sides. Sizes 30 to 42.

Men's 15c Hose — 10c
Rayon and lisle mixture; double sole and heel. Neat patterns. Pr.,

Opaque Window Shades Reg. 39c Ea. — 25c
Selling at cost! Mounted on guaranteed rollers. Slight irregulars. Size 36x6. Ea.,

Weighted Silk Flat Crepes — 39c
Regularly 64c yard. Assorted plain colors. 39" wide. Yd.,

Sliced Bacon — 9c
Fine lean Oscar Mayer bacon, specially priced, Not at Evanston. ½ lb.,

Brick Cheese — 12½c
Full flavor Wisconsin brick cheese. Bargain priced. Not at Evanston. Lb.,

Right Reserved to Limit Quantities.
No Mail, Phone or C. O. D. Orders.

A SYMPHONY IN SILK

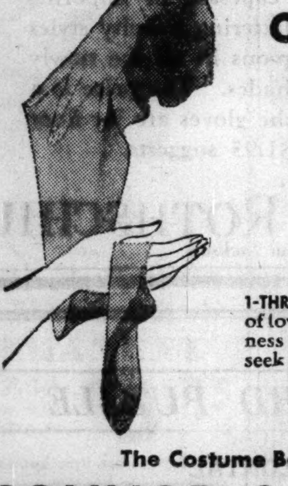

O-G HOSE
by Claussner
OF GOSSAMER SHEERNESS
$1.95

1-THREAD, 54-GAUGE. A silken mist of loveliness... the utmost in sheerness and beauty... for women who seek the ultra in hosiery.

Featured in DAWN and other ultra Smart Shades

The Costume Bootery of
O'CONNOR & GOLDBERG
at 23 Madison, East
205 STATE STREET, SOUTH 4616 SHERIDAN ROAD

ADVERTISE IN THE CHICAGO TRIBUNE

COURTNEY TELLS THE REASON FOR HANDBOOK RAIDS

Seeks Facts on Gambling, Says Prosecutor.

After his policemen had raided two more handbook establishments yesterday, State's Attorney Courtney declared that his campaign to get full information on how gambling is conducted in Chicago will continue indefinitly.

"These are not, strictly speaking, raids," said the prosecutor. "They are fact finding expeditions. We want to find out who permits the places to open, and who gets money for protecting them."

Expeditions to Continue.

When he was asked if there was any political significance to the present action, Courtney replied that the expeditions would continue beyond April 12, the date of the primary. This was regarded as an answer to critics who have guessed that the raiding was designed to embarrass his enemies in the Democratic party.

In the raids yesterday William Goldman, owner of a place at 5006 Sheridan road, and two employés were taken into custody. At 1047 Argyle street William Weber, the operator, and two clerks were seized. All were questioned at the state's attorney's office by Assistant Prosecutor Richard B. Austin. Late last night they were released.

Recommended by Committeeman.

"Goldman," said Austin, "told us he had been operating for about ten days. He said he had seven men employed as clerks and sheet writers, and he hired all of them because they were recommended by J. Frank Lyman, regular Democratic committeeman of the 48th ward and a precinct captain."

Last week the Courtney police seized Hymie [Loud Mouth] Levin and John [Chew Tobacco] Ryan and questioned them about the higher-ups of the gambling racket. They also have arrested several gambling house proprietors in the 42d ward. All the men were released without having charges placed against them.

Four gambling resorts were raided by the city police yesterday. At 161 North Wabash avenue one man was arrested; at 33 West Jackson boulevard, two men; at 1210 Carmen avenue, two, and at 6930 South Shore drive, one man.

THE ALDERMANIC MIND BEWILDERS MAYOR TALCOTT

Mayor Mancel Talcott of Waukegan said last night his aldermen puzzle him, because——

They voted last spring to buy the old Waukegan postoffice for a police headquarters. Uncle Sam said the property was appraised at $68,000, but Waukegan could have it for $35,000 with 10 years to pay and interest at 5 per cent.

The mayor told them to let him bargain with Uncle Sam. Then he hurried to Washington. He got the price whittled down to $30,500 and the interest to 4¼ per cent. Last night the aldermen voted not to buy the building.

OCEAN SHIP MOVEMENTS.

Arrived.	At.	From.
Amer. Trader	New York	London
City of Balt.	London	Norfolk
Antonia	London	New York
Monterey	Sydney	San Francisco
Pres. Cleveland	Manila	San Francisco
Roma	Gibraltar	New York
Santa Maria	Valparaiso	New York
Eastern Prince	Montevideo	New York
Sailed.	**From.**	**For.**
Rotterdam	Rio Janeiro	New York

Dancer Sues Mate

[Acme Photo.]
BETTY WOOD.

Los Angeles, Cal., March 22.—(AP)—Betty Wood, screen dancer, filed a separate maintenance suit today against George Barnes, film cameraman, former husband of actress Joan Blondell. Miss Wood charged Barnes' conduct with other women caused gossip. She asked support for herself and 3 month old son. The couple married Sept. 13, 1936. The marriage was Barnes' sixth.

Mother Sentenced to Life Term for Poisoning Son

St. Louis, Mo., March 22.—(AP)—Mrs. Lenore King, 27 years old, of St. Clair, Mo., was convicted tonight of first degree murder for the rat poison sandwich death of her son, Jack Jr., aged 6. A jury fixed her punishment at life imprisonment. Mrs. King pleaded temporary insanity. At a coroner's inquest into her son's death last August she testified she also had intended to kill herself and her daughter, Jeannine, 5, because she had been spurned by a youth several years her junior. The girl refused to eat the poisoned sandwich.

ELECTED TO JOB AS BOSS, NASH REPLY TO FOES

In the midst of the house warming in the Morrison hotel headquarters of the Democratic county central committee yesterday reporters cornered Chairman P. A. Nash for the first utterance they have got from him since he returned from Florida a week ago.

He was asked to reply to the attacks made upon him on Monday by Gov. Horner and other speakers at a Horner ticket meeting in the Hotel Sherman.

"I don't care what they say about me," he replied. "I like to be called a boss even if I'm not one. But, if I am any kind of a boss, I'm an elected one. I can show my certificates of election to the county and national committees."

The party and candidates' rooms were filled with visitors all afternoon. The callers included Mayor Kelly and scores of other elected and appointed officials of the local governments.

20 Hurt as Bulgar Police Swing Sabers on Patriots

SOFIA, Bulgaria, March 22.—(AP)—Twenty persons were injured today when 300 policemen swinging sabers and nightsticks charged a crowd of 2,000 patriots singing the Bulgarian freedom hymn as they left funeral services for former Premier Alexander Malinoff.

GARBO PUTS ON OLD CLOTHING AND GOES FOR A TOUR OF ROME

[Chicago Tribune Press Service.]

ROME, March 22.—Greta Garbo, film actress, and Leopold Stokowski, symphony conductor, arrived in Rome from Naples today and spent the day sightseeing, virtually unnoticed.

The question of whether they will marry still is anybody's guess. Since publicity was given their plans to visit Taormina, Sicily, they have postponed their visit there, apparently. It is reported that they will go to Paris. There is good reason to believe, also, that they will visit San Remo.

Miss Garbo was dressed in conspicuously unbecoming clothes for today's sightseeing, which included Vatican City and the ruins of the ancient Forum. With a shapeless felt hat, heellees shoes, and nondescript dark blue coat, she looked nothing like a smart movie actress and needed no disguise to pass unnoticed by the public.

INDICTED AS KIDNAPER.

Effingham, Ill., March 22.—(AP)—Albert Correll, 23 years old, was indicted today on charges of kidnaping and attempting to rob Wilbut Lieth of Mason, Ill., a filling station attendant, last Feb. 14. Correll was arrested at Kinmundy.

MANDEL'S

A NEW "LOW" IN
WAISTLINES
A NEW "HIGH" IN FASHION
$29.95

Lanvin adaptation in sheer rayon crepe, accenting the new basque silhouette . . . waistline dropped in front, reverting to normal in back. Lovely square tapered neckline accented with huge flower. Sizes 10-18.

Violet
French Blue
Grey

Sorry! No mail or phone orders!

ADVANCE FASHION FLASH FROM MANDEL'S CHIC CHICAGOAN SHOP—4TH—STATE

Lined with DUCHESS rayon taffeta

New spring Brucewood 3-PIECE SUITS
$50

A magic tonic to be taken right now—bracing color—deep, soothing furs—a new, exhilarating jacket suit—and a coat that you will feel is a good big $50 worth alone

New colors—wheat stalk, string, flight blue, madeira, oatmeal. Sizes 12 to 44—7th floor

MAURICE L ROTHSCHILD
State at Jackson

featuring stripes

New spring
BRUCEWOOD TAILORED SUITS
with 21 point bench tailoring
$25
including hand-needled edges

Tongues are talking—and no wonder—women pay only $25 for the custom-like tailoring and custom-like fabrics that men pay such high prices for. It *is* thrilling

Sizes 12 to 44—7th floor

MAURICE L ROTHSCHILD
State at Jackson

MADISON STREET STORE OPEN EVERY EVENING

Attention, Gentlemen!

No longer do ye need a fat bankroll to enjoy the luxury of good clothes. Today, ye can go just as far on a small income—when ye "Charge it" the Bond way. This friendly service invites ye to wear better woolens, finer tailoring. It permits ye to pay weekly or twice a month. And best of all, it costs not a penny extra. Use it, this Spring!

BOND CLOTHES
65 W. MADISON ST.
(Between Clark and Dearborn)
Madison Street Store Open Every Evening
WABASH at MONROE
6339 S. HALSTED
Open Tuesday, Thursday, and Saturday Evenings
OAK PARK—1133 LAKE ST.
Oak Park Store Open Tuesday, Thursday, and Saturday Evenings

Extra wear—no extra charge!
TWO trousers with every Bond Suit*
$25 $30 $35
*Except Gabardines

ROTHMOOR & BRUCEWOOD COATS
in style after style for spring
$35

Let your taste run riot. Choose collars or no collars—pleats or no pleats—fitted or not fitted—blouse backs or plain backs—in tweeds, fleeces or dress weaves—in colors that sing out or rich, dignified navy or black. They're smart—every one—and every one a value

Sizes 12 to 44—other coats $17.95 to $225—5th floor

MAURICE L ROTHSCHILD
State at Jackson

APPLICATION FOR TRIBUNE ACCIDENT INSURANCE POLICY

AND SUBSCRIPTION TO THE DAILY TRIBUNE

NOTE: For the sum of 25c (preliminary term fee) plus 10c a month in advance thereafter, the Chicago Tribune makes available to its Home Delivery Subscribers and members of their families who reside in the same household a $7,500 Travel Accident Insurance Policy. Insurance coverage eventually increases to $11,250 on continuous renewal. Issued by Federal Life Insurance Co., Chicago. NO MEDICAL EXAMINATION. One policy to a person. Issued only to applicants over 10 and under 70 years of age.

Mail this Coupon to the Chicago Tribune. SEND NO MONEY. Accredited representative will call and collect 25c. Official Carrier will collect monthly thereafter for Insurance and Subscription. Insurance will lapse if subscription is stopped.

☐ *I hereby order the Daily Tribune delivered to my home by Carrier six days a week, starting immediately, for which I agree to pay the regular rate.*

☐ *I am a Home Delivery Subscriber and agree to continue.*

Do you apply for this $7,500 Travel Accident Policy? ....
(PLEASE PRINT)

Your Name? .... First Name Middle Name Last Name

Address? .... Number Street Apt.? ....

.... City State Phone? ....

Your Age? ...... Date of Birth? .... Month Day Year

Are You Blind or Deaf? .... Are You Crippled? ....

Name of Person to Whom Insurance Is to Be Paid in Case of Your Death? (Beneficiary)

.... First Name Middle Name Last Name Relationship ....

Applicant's Signature? .... Sign in Own Handwriting

NOTICE: Orders for Home Delivery of the Tribune are acceptable only from persons residing where such service is maintained and are subject to rejection by the Tribune. All applications for insurance are subject to rejection by the Federal Life Insurance Co. Insurance does not become effective until 8000 the date policy is issued.

Form ACTRB 1-38

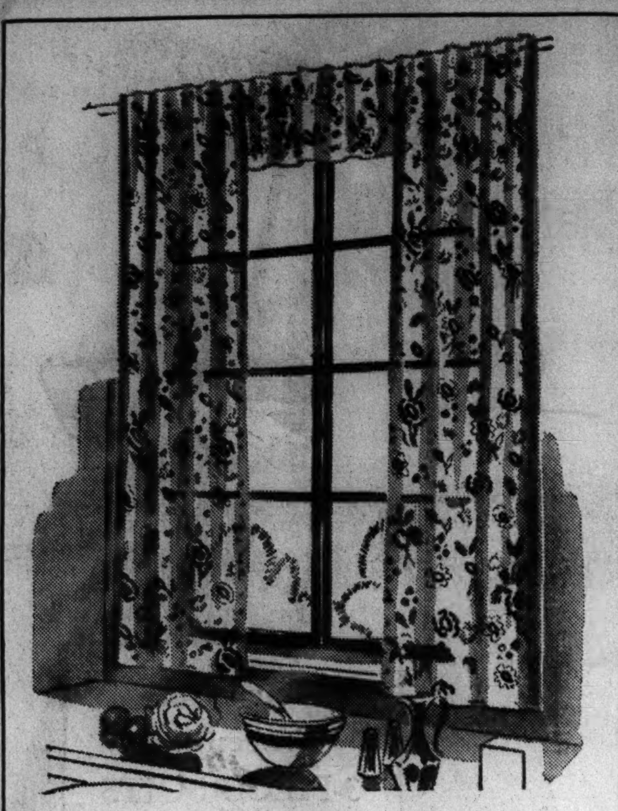

Crisp Cellophane Curtains

One of those marvelous "why-didn't-some-one-think-of-it-before" ideas. For kitchen, bathroom, playrooms . . . . they are perfect time savers, always crisp and fresh; transparent to let in every ray of sunlight. 54" long. **50c**

ART NEEDLEWORK, SECOND FLOOR.

CARSON PIRIE SCOTT & CO

REPEAL OF TAX ON UNDIVIDED PROFIT FAVORED

Senate Committee Eager to Revive Business.

BY CHESLY MANLY.

[Chicago Tribune Press Service.]

Washington, D. C., March 22.—[Special.]—The senate finance committee completed hearings on the 1938 revenue bill today with an overwhelming majority of members ready to vote for outright repeal of the widely condemned tax on undistributed corporate earnings and for drastic liberalization of the equally controversial capital gains tax.

"God knows this committee wants to help business if it can," said Senator Pat Harrison [D., Miss.], chairman of the committee.

Senator Harrison announced that his committee would begin consideration of the tax bill in executive sessions Thursday and would report the measure to the senate next week.

Concedes Better Method.

At the final hearing today Roswell Magill, undersecretary of the treasury, defended the principle of the undistributed profits tax as contained in the bill passed by the house, but conceded that more revenue would be produced by the substitution of flat corporation income taxes, as favored by Chairman Harrison and other members of the committee.

Magill estimated that the existing law, with its tax on undistributed corporate profits, would bring in a total of 1 billion 53 million dollars from corporations for the fiscal year 1938. He estimated that the house bill would bring in 1 billion 41 millions from corporations and that a flat corporation income tax of 18 per cent would yield 1 billion 77 millions. Thus, he estimated that the house bill would lose 12 millions and a flat 18 per cent rate would gain 24 millions over existing law, a net pickup of 36 millions if the 18 per cent rate should be substituted.

Exempts $25,000 Corporations.

The house bill exempts all corporations having net incomes of not more than $25,000 from the principle of the undistributed profits tax. Such incomes would be taxed on a sliding scale basis, ranging from 12½ to 16 per cent. Incomes in excess of $25,000 would be taxed according to the amount distributed in dividends, from 16 per cent on a total distribution to 20 per cent on no distribution.

Senator Harrison has proposed that capital gains be subjected to a flat 15 per cent rate, instead of having a percentage of them bracketed to the ordinary income tax rates, according to the time the capital assets were held. He estimated that such a plan, with no provision for carrying over losses to offset gains in future years, would yield $38,900,000 for the 1939 fiscal year, as compared with $57,800,000 for the House bill and $56,200,000 under existing law.

Permits Loss Carryover.

The house bill liberalizes the existing law somewhat by permitting net capital losses to be carried over to the following year for the purpose of offsetting capital gains.

Senator Harrison interrupted when Magill submitted these estimates, saying: "I think it is better to help business even if we lose a little revenue. We can make it up in future years."

Magill estimated that a broadening of the income tax base by decreasing the personal exemptions from $2,500 to $2,000 for married persons and from $1,000 to $800 for single persons would produce additional revenue of 71 million dollars based on 1937 conditions. Senator Robert M. La Follette [Radical, Wis.], is urging that the income tax base be broadened.

Denounced by Lehman.

The treasury undersecretary was questioned at length concerning the gift and estate tax provisions of the house bill and the proposed credit of only 16½ per cent of state death duties. Gov. Herbert H. Lehman of New York denounced this proposal in a letter to the committee yesterday, saying it would dry up the revenue sources of the states and reduce them to impotency.

Apparently realizing that the undistributed profits tax has no chance whatsoever in the finance committee, administration supporters are staying away from the hearings, planning to make their fight to save President Roosevelt's face on the senate floor.

Neither Majority Leader Alben W. Barkley of Kentucky nor Senator La Follette, both finance committee members who are supporting the undistributed profits tax, have been attending the hearings.

Aid Mother in Court

[TRIBUNE Photo.]

Charles Berenschot (above), age 13, and his brother, Earl, 10, who testified for their mother in divorce suit.

Mrs. Helen Berenschot of 1444 South Wisconsin avenue, Berwyn, won an uncontested divorce yesterday from John Berenschot, an insurance salesman, on her testimony that he struck her when she insisted a married woman had the right to an occasional evening out without her husband.

"I told him I didn't have to report to him where I went," she told Judge John J. Lupe. "Then he hit me and twisted my arm."

The couple was married in 1922 and have two children, Charles, 13 years old, and Earl, 10, both of whom testified for their mother at the hearing and whose custody was awarded her.

BOMBING BILL FOR $2,214,007 IS SENT TO JAPAN

Washington, D. C., March 22.—[Special.]—A claim of $2,214,007.36 was submitted to the Japanese government today by the United States for property losses and damages resulting from deaths and personal injuries of Americans in the attack by Japanese bombing planes on the American gunboat Panay and her convoy of three Standard Oil tankers last Dec. 12 on the Yangtze river above Nanking.

The note stated that the claim covered only actual property losses and a conservative estimate of damages. As a demonstration of good will no punitive damages were included.

The property losses were placed at $1,945,670.01 and the indemnification requested for deaths and personal injuries was $268,337.35. Previously Japan had stated that she would make indemnification for all losses, including the sinking of the Panay, damage to all Standard Oil ships, and the beaching of some of them, the death of three Americans, and injuries to others.

LEWIS BECOMES UNDISPUTED BOSS OF COAL BOARD

Pushes Henchman Into Chairmanship Vacancy.

BY WALTER TROHAN.

[Chicago Tribune Press Service.]

Washington, D. C., March 22.—[Special.] — John L. Lewis, burly C. I. O. chief and boss of the United Mine Workers of America, today took control of the national bituminous coal commission, which he is credited with creating to set up a little NRA in the soft coal industry.

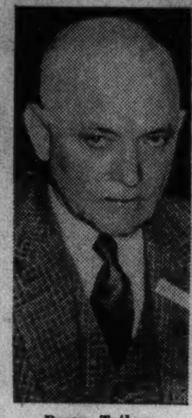

Percy Tetlow.

Lewis, who long has been the power behind the throne in the commission, took over control in fact when he succeeded in bringing about the unanimous election of Percy Tetlow, one of his lieutenants, as chairman of the coal price fixing body.

Tetlow succeeds Charles F. Hosford Jr., former Pennsylvania coal mine operator, whose resignation was forced by Lewis. Hosford is to leave his post April 30.

Guffey Announces Resignation.

Hosford's resignation was announced ten days ago from the steps of the White House by Senator Joseph Guffey [D., Pa.], author of the act creating the commission, and confirmed by Hosford yesterday.

Guffey drafted the soft coal legislation at the suggestion of Lewis. He and Lewis have been splitting the patronage of the commission.

Tetlow, who is 62 years old, started his career as a coal miner in Ohio. He became an official of his union and at the time of his appointment to the commission, which was arranged by Lewis, he was president of district 6 of the United Mine Workers of America.

Lewis Demands Purge of Foes.

The unanimous vote for Tetlow demonstrated the strength of Lewis in the coal board. The C. I. O. chief bared his hand in the affairs of the body last week when he urged a purge of employés unsympathetic to the C. I. O.

No hint was given as to Tetlow's successor on the commission, composed of seven members. With Lewis riding firmly in the saddle, little hope was seen for the appointment of an Illinois member on the commission, although the state is the third largest producer of soft coal.

Triplets Added to Quebec Family's 3 Sets of Twins

[Chicago Tribune Press Service.]

MONTREAL, Que., March 22.—Mr. and Mrs. Euclide Lessard of Grandes Bergeronnes, Que., were the parents of triplets today. Their family now numbers 15, including three sets of twins.

Jerrems

Custom Tailored to Order Suits of

WORLD FAMOUS KINTYRE FABRICS

$78.50

Tweeds of character and distinction in exclusive designs. Loomed in Scotland and tailored to perfection in Jerrems' traditional manner.

324 S. Michigan Avenue and 7 S. La Salle Street

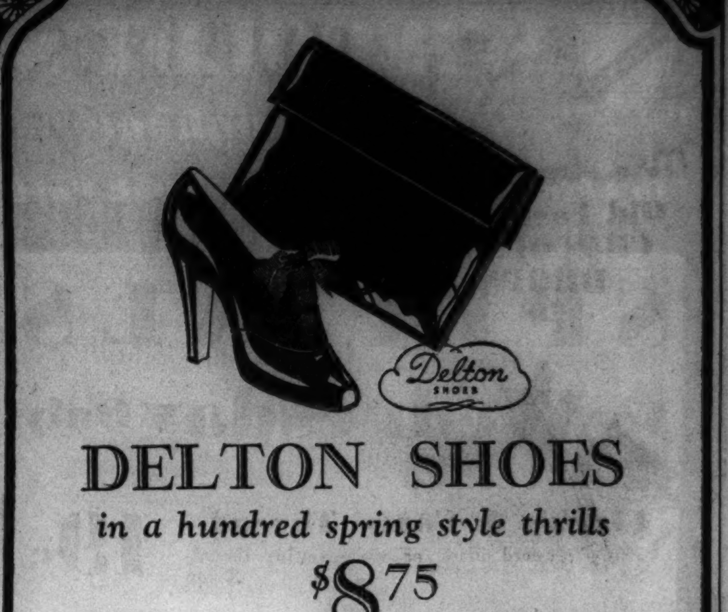

DELTON SHOES

in a hundred spring style thrills

$8.75

Plain and simple—nothing to it—just patent leather and style—the bag is $6.50

Other shoes $5 to $12.75—bags $5 to $7.50—7th floor

MAURICE L ROTHSCHILD

State at Jackson

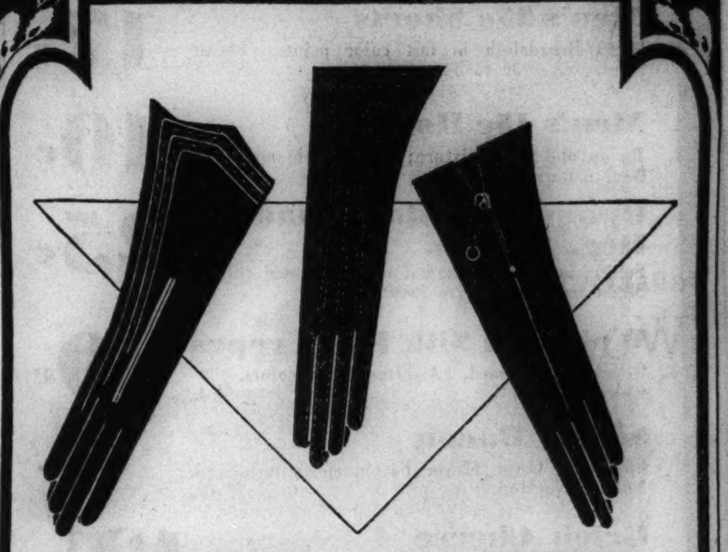

SPRING GLOVES

that make the most of your hands and your budget

$1.95

Accent your spring costume with a pair of these imported capeskin or imported doeskin gloves. Flattering novelty styles or plain classic slip-ons in all the newly developed spring shades. The price is a gay deceiver—for the gloves are far finer than the $1.95 suggests

MAURICE L ROTHSCHILD

State at Jackson

there IS a difference in photographs — let us show you . . . . .

Last 4 Days at This Special Price

Have His Photograph Taken

in our Jean Sardou Studio

EASTER SPECIAL } lovely 8x10 photographs **4 for $2**

Regularly 3.50

No Appointment Required—Jean Sardou Studio, 7th Floor

CARSON PIRIE SCOTT & CO

Infant INDISPENSABLES BY Vanta

New Vanta No-Fas-Ning Sleeveless Vest

This new Vanta garment absolutely cannot slip off the shoulders, thanks to the patented No-Belt feature across the back. Serves as abdominal support, and has universal tabs for fastening the diaper. Its scientific construction puts the weight of the garment and of the diaper on the sturdy back muscles. No tendency to round shoulders. Available in various weights of cotton, wool mixtures, exclusive Silvalining and Vantalin.

from 45c

Vanta Knit Knitie

Proper protection for baby's hands and feet. Fastens at the bottom and over the hands with drawstrings of Vanta Twistless Tape. No pins or buttons. Raglan sleeve and shoulder, knit in one piece, prevents binding. Available in three weights of soft white cotton. Also in exclusive Vanta Silvalining, and Vantalin (new absorbent health fabric). **from $1.00**

Vanta Knit Diaper	50c
Vanta Self-Help Training Union	from $1.00
Vanta Double-Breasted Tie Shirt	from 50c
Vanta One-Piece Union Suit	from 75c
Vanta Double-Duty Training Panties	from 50c
Vanta Socks and Hose	from 25c

Vanta No-Fas-Ning Shirt

The patented No-Belt feature at the neck of this shirt makes it a joy for baby and mother alike. Always fits perfectly, without gaping. Yet it can be slipped on and off in a second, thanks to the great elasticity of the No-Belt neck band. Sterilized packed in layette sizes. Available in various weights of cotton, Vantalin, and exclusive Vanta Silvalining fabric.

from 50c

See these and other Vanta Garments at the Infants' Department of your favorite store

VANTA GARMENTS

for Infants and Children

Constipated?

What a difference good bowel habits can make! When lack of natural lubrication in the bowels causes constipation, many doctors recommend Nujol because of its gentle lubricating action. Don't confuse with unknown substitutes.

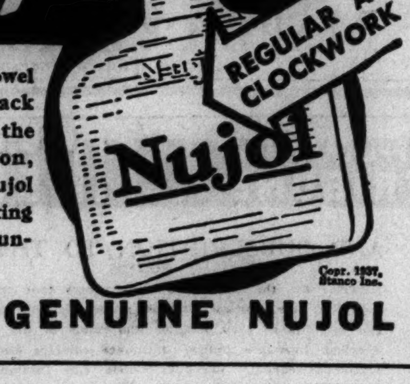

INSIST ON GENUINE NUJOL

"I GROW CHOICE TOBACCO"

IT'S A FACT THAT CAMEL USES COSTLIER TOBACCOS. LAST YEAR I HAD A DANDY CROP AND THE CAMEL PEOPLE BOUGHT ALL MY CHOICE LOTS. MOST PLANTERS SOLD THEIR HIGH GRADES OF TOBACCO TO CAMELS, THE SAME AS I DID. SO YOU CAN SEE WHY CAMEL IS **MY** CIGARETTE

FLOYD SMITHER—experienced tobacco planter

MR. SMITHER gives the opinion of a *great number* of tobacco planters when he reports: "For their own smoking—the majority of tobacco growers prefer Camels." Men who *know* tobacco from the ground up have a decided preference for *Camels.* They see choice lot after choice lot of their fine tobacco bought up by Camel. And when *they* smoke—they want to enjoy the special treat of smoking Camel's finer, MORE EXPENSIVE TOBACCOS—Turkish and Domestic.

"We smoke Camels because we know Tobacco" TOBACCO PLANTERS SAY

CROSSWORD PUZZLE

HORIZONTAL

1. Mental faculties
5. Self-locking spring lock
10. Sphere
14. Spoken
15. Blood vessel
16. Song passage
17. Roue
18. Play the host
19. Elk
20. Piloted
22. Freebooter
24. Bed canopy
25. Unit
26. Ancient bronze
28. Against
29. Faculty of seeing
32. Flower
37. God of war
38. Likes exceedingly
39. Milky fluid
40. Arrange in rows
41. English school
42. Disguise
44. Moisture
45. Fish
46. Likely
47. Getaway (slang)
48. Felt
53. Outskirts of a city
57. Outlandish
58. Press
59. Hawaiian salutation
61. Horse
62. Excited
63. Central American ungulate
64. Stretched out
65. Allot
66. Exhausted
67. Outfits

VERTICAL

1. Defeat
2. Testy
3. Captures
4. Snow and rain
5. Fancy cook
6. Domineer
7. Part of "to be"
8. Gore
9. Dutch landowner (U. S.)
10. Distinguishing mark
11. Basement window opening
12. Claim
13. Fat
21. Peruses
23. Travelers' rest
27. Melange of vegetables
28. Beverage
29. Silkworm
30. Burglar
31. Serf
32. Cold weather conveyance
33. Observe
34. Own
35. Write
36. School of whales
37. Completely
40. Following
42. Fights
43. Parvenu
45. Vehicle
47. Sudden leap forward
49. Calls
50. Reptile
51. Bird
52. Written instruments
53. Asiatic country
54. Insist upon
55. Profit
56. Strike
57. Leg bone
60. Unclose

YESTERDAY'S PUZZLE SOLVED

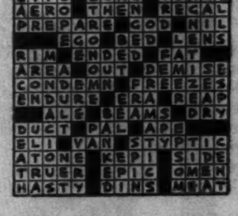

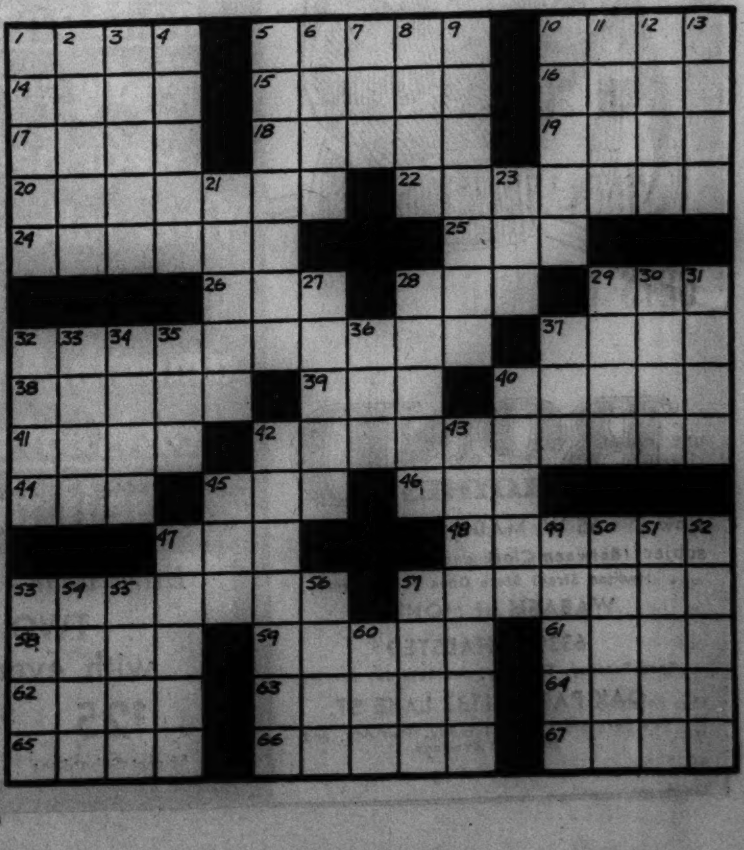

Mrs. Snyder's
Old Fashioned CHOCOLATE DROPS 50c

How they carry you back to the *early* days . . . but SO much finer, so smooth and lovely and rich and luscious you'll say "I NEVER tasted candy like this, *NEVER!*" The dark, luscious chocolate jacket over the mound of snowy cream is . . . just . . . a . . . treat . . . and only 50c per pound.

OUT OF TOWN CUSTOMERS SEND ORDERS TO MRS. SNYDER'S MAIN SHOP 119 N. WABASH AVE., CHICAGO

OLD FASHIONED CHOCOLATE DROPS that taste better than any description sounds!
50c per pound

MANDEL'S 83RD ANNIVERSARY SALE

Yes, Sir!
We can fix it! Any make, Swiss or American. We GUARANTEE
Watch Repairs

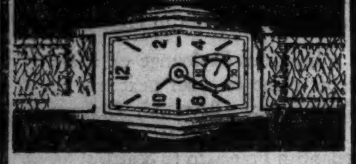

MAINSPRINGS
Replaced in any standard make watch— 89c
ANNIVERSARY SALE PRICE
Complete stock of modern watch bracelets.
MANDEL'S WATCH REPAIRS—1ST—WABASH

MACHINELESS PERMANENT
Reg. $7.50
Compare this with any $7.50 wave on the market.
$3.75
Offer limited until March 21st
HOTEL SHERMAN BEAUTY SHOP
Franklin 2100, Ask for Beauty Shop

HERE'S NATURE'S REMEDY FOR CONSTIPATION

If you suffer from constipation, here's amazing relief. Relief so nearly natural you'll hardly realize you've taken a laxative except for the wonderful results you'll get. The reason Nature's Remedy—NR Tablets—acts this amazing way is simple. They are made by an exclusive formula from vegetable laxative ingredients and act on the true basic principle of aiding nature. Give gentle, thorough relief without upsetting the stomach—without griping. Leave you clear headed, refreshed, invigorated.

NR Tablets are all vegetable. Guaranteed to contain no salts, no phenol derivatives. Over 500 million NR Tablets have already brought welcome relief. Get a 25c box from your druggist. Whenever you need a laxative, get NR Tablets and get the sure, gentle, dependable relief millions enjoy.

AN OLD VINEYARD GETS TRIMMED

Workers on the Tribune experimental farm at Wheaton are reconditioning the old vineyard. How this is done is the subject of Frank Ridgway's article on page 24 of today's Tribune.

On this page also are the farm lands want ads which appear each week adjacent to the farm article.

SENATE OPPOSES 6 MEEK 'YES' MEN FOR WHITE HOUSE

Insufficient Qualification for Aids, Vote Shows.

Washington, D. C., March 22.—[Special.]—By a vote of 63 to 10 on a formal roll call the United States senate today solemnly decreed that the six assistants to President Roosevelt contemplated by his government reorganization bill need not be persons of great physical vigor with a passion for anonymity.

The reorganization bill authorizes the appointment of six $10,000 a year assistants to the President in addition to his three $10,000 secretaries, who would constitute a sort of privy council in the English royal fashion.

Takes Cue from Sponsors.

Taking his text verbatim from the report of Mr. Roosevelt's own reorganization committee, Senator Bennett C. Clark [D., Mo.] offered an amendment imposing the following restrictions upon the six assistants:

"They shall remain in the background, issue no orders, make no decisions, emit no public statements; they shall be men in whom the President has personal confidence and whose character and attitude are such that they will not attempt to exercise power on their own account; they shall be possessed of high competence, great physical vigor, and a passion for anonymity."

The reading of Senator Clark's amendment by the senate clerk was accompanied by hilarious laughter on the floor and in the galleries, but the administration leaders did not join in the merriment. Senator James F. Byrnes [D., S. C.], sponsor of the reorganization bill, leaped to his feet, expressing confidence that the senate would defeat the amendment and demanding a roll coll, which was ordered.

Veterans Lose Fight.

The senate, in two tie votes, defeated further efforts by Senator Clark to protect the veterans' administration from the authority granted Mr. Roosevelt to transfer, consolidate, or abolish bureaus, independent agencies and commissions, the quasi-judicial commissions being excepted.

The vote on the first Clark amendment resulted in a 41 to 41 tie and his second attempt failed in a 38 to 38 tie, Vice President John N. Garner declining to exercise his constitutional privilege of voting to save the amendments.

Senator Harry F. Byrd [D., Va.], made a final, futile effort to get some provision in the bill indicating that economy is one of the things to be considered in connection with reorganizing the movement. He asked that all presidential reorganization orders be accompanied by a statement showing whether they would decrease or increase expenditures. It was defeated, 38 to 29.

During the day the senate defeated a total of nineteen amendments offered to exempt various agencies from presidential authority.

Tribune's New $285,000 Printing Press in Operation

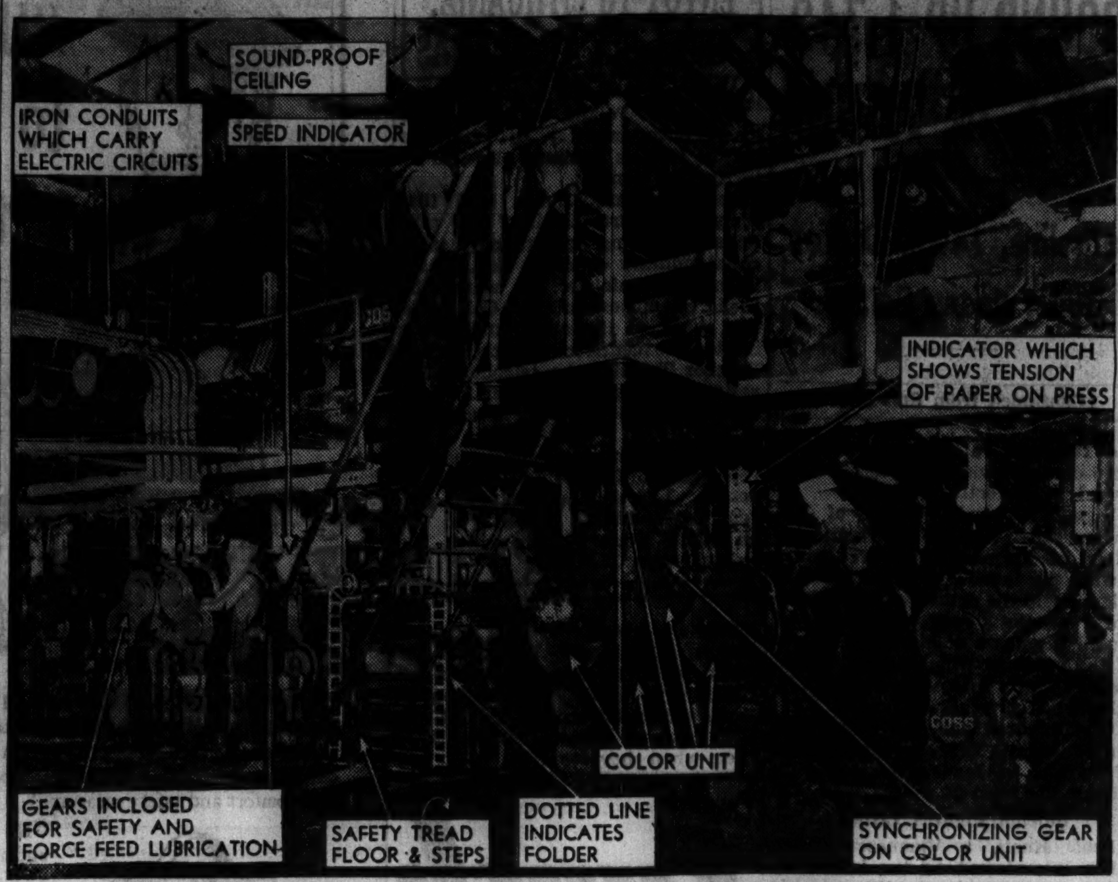

Part of the newly installed $285,000 Goss press containing six black units and one color press which helped to print this morning's Tribune. The new press is capable of printing 60,000 forty-eight page newspapers, containing four color pages, in an hour. [TRIBUNE Photo.]

NEW PRESS UNIT PUT IN OPERATION BY THE TRIBUNE

Steps Up Production on Rush Editions.

When the final editions of THE TRIBUNE went to press this morning $285,000 worth of new printing equipment was placed in operation. Part of THE TRIBUNE'S circulation of more than 825,000 was printed on a newly installed Goss press containing six black units and one color deck.

This increased the total machinery used in the pressroom to ninety-four black units with thirteen color decks and twelve units for colored comics. The new press is capable of printing 60,000 forty-eight page newspapers, containing four color pages, in an hour.

Steps Up Production.

It was needed to increase the volume of papers which can be printed within a limited time. An edition is not printed on a single press, but on a battery of presses with duplicate plates.

The new press, which began rolling at 12:30 a. m. on the one star final edition, is part of $600,000 in new printing equipment being installed by THE TRIBUNE to meet expanding needs.

Installation of two presses was started in December. Besides the six unit combination press, another press with sixteen color units for printing Sunday comics is now under construction. This press will be ready for use early in the summer.

Guard Against Vibration.

Because the new presses are situated under the auditorium of radio station W-G-N special methods of installation were adopted to prevent noise and vibration from affecting the delicate broadcasting instruments or disturbing studio crowds.

The pressroom foundations are separated from the walls and interior girders of the studio building. The new presses, two stories high and weighing hundreds of tons, are mounted on laminated steel springs for each pair of press support columns, and placed between special steel fulcrums.

In order not to transmit the vibrations the fulcrums are encased in a special fabricated belt of canvas and rubber. This insulation, which is 11/32ds of an inch thick, compresses ⅛ of an inch under the full press load.

New Yellow Fever Vaccine Found Effective

New York, March 22.—[Special.]—The development of a new vaccine against yellow fever which has proved effective in actual applications in South America today was announced by the Rockefeller foundation in a report by its president, Dr. Raymond B. Fosdick. The vaccination during 1937 of more than 38,000 persons in Brazil and some 2,000 in Colombia with the new vaccine, Dr. Fosdick said, "gives every indication that efficient protection of populations exposed to jungle yellow fever is in sight."

O. K. Purchase of 27 Acres to Enlarge Forest Preserve

The finance committee of the forest preserve board agreed yesterday on the purchase of twenty-seven acres of land for addition to the preserves. The land is in 29 parcels, some of which will form connecting links among the larger preserve areas. The purchase price of $137,733 will be considered for final approval by the board on March 28. The purchase would bring total acreage of the county preserves to 33,800.

PRESIDENT HEADS FOR GEORGIA FOR 10 DAYS' VACATION

Aboard Roosevelt Train, March 22.—(AP)—President Roosevelt traveled southward tonight for a ten day rest at Warm Springs, Ga. His special train left Washington at 7:25 p. m., Chicago time, and he is due at Warm Springs tomorrow around 3 p. m.

Mr. Roosevelt will stop in Gainesville for a speech tomorrow morning at the dedication of Roosevelt square, a section rehabilitated with federal funds after a tornado more than two years ago. He also will make a rear platform appearance at Griffin, Ga.

Accompanying the President tonight were Senators Walter F. George and Richard B. Russell and Representatives B. Frank Whelchel and Emmett M. Owen, Georgia Democrats; Basil O'Connor, former Roosevelt law partner and head of the recently established National Foundation for Infantile Paralysis, and Frank C. Walker of New York, former head of the National Emergency council.

Mother, Four Children Flee When Fire Destroys Home

Sycamore, Ill., March 22.—[Special.]—Clad only in night clothes, Mrs. Harold Hinkle and her four children fled from their burning home yesterday. The house was destroyed.

Today's Special
HARD BOILED EGGS A La King ON TOAST 14c
COFFEE 5c Second Cup Free!
HARMONY CAFETERIAS
15 S. WABASH • 58 W. WASHINGTON
845 S. WABASH • 21 S. DEARBORN

THE WORLD FAMOUS VICHY FRANCE FRENCH VICHY

"Here's a beauty hint from Paris!"
French women in the Parisian social-whirl drink Vichy Celestins. They know that this alkalizing *French Vichy* helps counteract the systemic acidity caused by fatigue and rich foods. They know it helps keep them youthful . . . and charming!
At Hotels, Clubs, Restaurants, Druggists and Grocers

VICHY CÉLESTINS
Natural STILL ALKALIZING WATER
AMERICAN AGENCY OF FRENCH VICHY, Inc., 198 Kent Avenue, Brooklyn, N. Y.
DISTRIBUTORS: Hinckley & Schmitt, Inc., 420 W. Ontario St.; Wakem & Whipple, Inc., 200 E. Illinois St.; McKesson & Robbins, Inc., 540 W. Randolph Street

DOBBS for Spring and Easter
AT THE HUB
$7.50
Dobbs Cross Country, $5

Smoky Brown, as shown in the April Esquire, Rich Greens and New Grays are featured for spring. In addition to the styles shown, the Tyrolean influence is felt in many new sports models not illustrated. *Main Floor*

DOBBS "Leisure-Lite" with Cavanagh Edge, $10 and $20

THE HUB
Henry C. Lytton & Sons
State and Jackson, CHICAGO • EVANSTON • OAK PARK • GARY

THE HICKEY-FREEMAN LABEL HERE EXCLUSIVELY IN CHICAGO

The spring swing is to
GREEN-TONES

An exclusive feature here in
Hickey-Freeman
customized
GLEN SPRAY TOPCOATS
TRAVELWEAR IMPORTED TWEED SUITS & TOWN & COUNTRY SHETLAND SUITS
$65

7 out of 10 men ask to see green-tones—that's how strong this new color trend is clicking. It's here in Hickey-Freeman suits and topcoats — the finest clothes money can buy—soft, drapey hand tailoring, costly fabrics, distinguished style. Pay $65 and get customized quality a fine tailor would be proud to offer at ⅓ to ½ more

Other Hickey-Freeman features
LONDONAIRE SUITS, $85
LLAMA TOPCOATS, $85
Men's suits, 2nd floor. Topcoats, 6th floor

MAURICE L ROTHSCHILD
State at Jackson

GO TO NATIONAL MARKETS

OCEAN **PIKE** FILLETS
Boil 10 min. in water to cover, seasoned with 1 slice onion, 1 slice lemon, salt, pepper and bay leaf.
12½c lb.

SKINLESS **COD** FILLETS
Dip in beaten, salted egg, roll in crumbs. Fry in deep fat until brown. Serve with tartar sauce.
12½c lb.

FANCY ALASKA SILVER **SALMON** STEAKS
29c lb.

FANCY FRESH NORTHERN **HERRING** BLUEFIN
2 lbs. 19c

FANCY FRESH NATIVE
Trout Steaks 35c lb.

SPICED HERRING
Appetite, Rollmopse or Cut Lunch 8-oz. jar 15c

NATIONAL TEA CO. Food Stores

DEAF
THRILL TO NEW AID
A new and amazing kind of natural hearing for the deaf is yours with the introduction of the new, tiny Coronation Acousticon. You who haven't heard for years will find it difficult to believe your ears—once you have been personally custom fitted on the new scientific Aurogauge. CONSULTATIONS AND FITTINGS ARE FREE at our Acousticon Offices or in your own home. Time payments available—Lifetime Guarantee. Write for Booklet, "Royal Road to Joyous Hearing."
ACOUSTICON INSTITUTE
180 N. Michigan State 8177
Get the Genuine Acousticon and Hear!

Don't Be Penny-Wise And Aspirin-Foolish
Is it worth taking the chance of cheapness—when you can get genuine, pure, nationally-known St. Joseph Aspirin at these economical prices? At all dealers.
1 doz. St. Joseph Aspirin......10c
3 doz. St. Joseph Aspirin......20c
8⅓ doz. St. Joseph Aspirin...35c
St. Joseph
GENUINE PURE ASPIRIN

Advertise in the Tribune

COMPARES HAPPY GERMANY WITH AUSTRIAN MISERY

Goebbels Opens Drive for Plebiscite Vote.

[Chicago Tribune Press Service.]

BERLIN, March 22.—Reichsfuehrer Hitler is preparing a sledge hammer campaign for the reichstag election and the Austrian plebiscite on Sunday, April 10.

The Fuehrer plans to speak fourteen times. On April 9 he will end his campaign with a speech in Vienna. He intends to address audiences in eight German cities and in the Austrian cities of Graz, Salzburg, Klagenfurt, Linz, and Innsbruck.

Dr. Paul Joseph Goebbels, minister of propaganda, opened the campaign in Berlin tonight.

Take Austrian Gold.

Speaking in the Sports palace, he gave a glowing description of what he described as German happiness compared to Austrian misery. He said that Austrian currency had been unsound and that the Reichsbank has taken over Austrian gold and foreign currency amounting to $94,000,000.

"Greater Germany is today a reality which neither Paris nor London, Moscow, nor Geneva can shake," Goebbels said. "We don't talk of what we intend to do—we go ahead and do it—and we stand by our deeds."

He asserted that two months ago "a Jewish grand offensive against Germany" was launched in foreign lands.

"The world was asked to believe Germany had been turned into a vast lunatic asylum or prison," he cried.

Scoffs at Talk of Revolt.

"Talk was about army rebellions, dissension among the Storm Troops, and what not. In his reichstag speech Feb. 20 the Fuehrer gave the proper answer. [Hitler then declared Germany was more closely united than ever after his shakeup of the army and its high command.]

"So why go to the polls at all? Because if we don't the international wiseacres will go on for years telling the world we have 'raped' Austria. After all, we stand here on President Wilson's principles. It was he who insisted on the independence of peoples, but he forgot all about it later."

Other Nazi orators will swing into action at once in an effort to get as close as possible to 100 per cent approval for Hitler's conquest of Austria.

When getting tickets for Goebbels' rally, several foreign correspondents were warned that the "government cannot be responsible for your safety." It was explained that the warning was issued because a Swiss correspondent recently was molested by Germans who resented his failure to give the Nazi salute.

ONTARIO PREMIER REJECTS U. S. BID FOR POWER PACT

[Chicago Tribune Press Service.]

OTTAWA, Ont., March 22.—Premier Mitchell F. Hepburn of Ontario today struck a body blow at President Roosevelt's desire to develop power in the Great Lakes-St. Lawrence river basin. He refused to enter into a joint scheme with the Canadian dominion government and the Washington administration to develop the project.

The Ontario premier also abandoned, for the time being, at least, his plan to export 90,000 horsepower of surplus hydroelectricity to the Niagara Hudson Power company, at Niagara.

Arthur Slaght, Liberal member of parliament, informed the house of commons that he would not introduce a bill asking for an export license for Ontario. He said it would be "an act of international discourtesy" for the Canadian parliament to authorize the Ontario hydro commission to export power when President Roosevelt in "a dignified and courteous" communication had rejected the export proposal.

DIES OF HEART ATTACK.

An unidentified man about 52 years old, who was driving a junk wagon through an alley at 2649 North Drake avenue, fell dead of a heart attack there yesterday.

Targets in Vienna

(Story starts on page 1.)

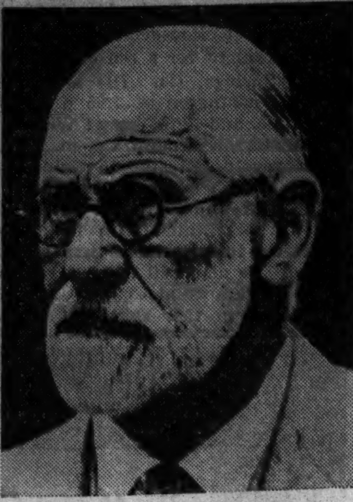

[Associated Press Wirephoto.]

Sigmund Freud, Austrian scientist and "father of psychoanalysis," who is seriously ill at home in Vienna. Doors of his home have been closed by Nazi police, who also took his passport.

Karl Seitz, former Socialist mayor of Vienna, is a third prominent Austrian now being held by Nazi police.

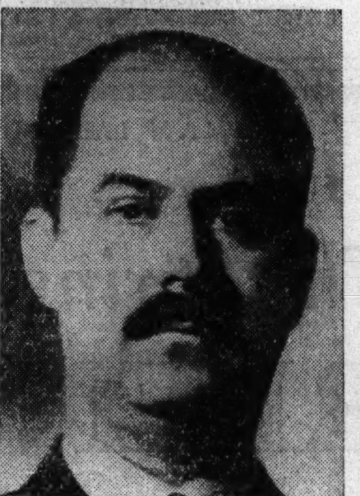

Prince Ernst von Hohenberg, son of Archduke Ferdinand, whose death started the world war, also has been arrested in Vienna.

Hans von Moltke Named German Envoy to Britain

[Copyright: 1938: By the New York Times.]

BERLIN, March 22.—Hans Adolf von Moltke, German ambassador to Warsaw since 1931, will succeed Foreign Minister Joachim Von Ribbentrop as ambassador to London. Hans Georg Viktor Von Mackensen, undersecretary in the foreign office, was named ambassador to Rome. He is Baron Konstantin Von Neurath's son-in-law. Baron Friedrich Werner Von Der Schulenberg was named ambassador to Poland after four years of service in Moscow. It is not proposed to send an ambassador to Moscow at present.

Dollfuss' Widow Reaches Switzerland with 2 Sons

BRUNNEN, Switzerland, March 22.—(AP)—Mrs. Engelbert Dollfuss, widow of the Austrian chancellor who was assassinated by Nazis in 1934, and her two sons arrived today from Italy. She said she planned to place the boys in school and probably would remain in Switzerland indefinitly.

HANGS HIMSELF IN BATHROOM.

Michael Lutkewicz, 50 years old, an unemployed pressman, hanged himself yesterday in the bathroom of his home at 2243 West 23d street.

HITLER'S POLICE ROUND UP 1,742 FOES IN VIENNA

Catholics, Jews, Dukes, and Princes Seized.

[Continued from first page.]

the Telegraph, a Jewish newspaper, were detained when they asked to be placed in protective custody.

Sigmund Freud, "father of psychoanalysis," was reported seriously ill by his friends. The secret police visited his home last night. Freud's friends said the police seized the passports of the Jewish scientist and closed the doors of his home. Offices of the company which had published Freud's books also were closed. The scientist is 82 years old.

One hundred and two Jews were buried today. The average number of burials in Jewish cemeteries in Vienna has been 24 a day.

Suicide Figures Listed.

Prof. Knoll, a Viennese official, when interviewed on the increasing number of suicides in Vienna, said that formerly five to six were recorded each day. The average in March has been ten or twelve a day.

Jewish teachers and pupils in Austrian schools were ordered to assemble in courtyards this morning. They were told they could not continue their studies "for the present." Many Jewish parents, who accompanied their children for the reopening of schools after the vacation declared while Austria was annexed to Germany, wept bitterly.

Vienna police said they arrested a gang of thirty looters in shops and homes.

Nazis Punish Looters.

"Many of them were criminals who stole Storm Troopers' and other uniforms," the police said. "They were punished with exemplary severity."

Joseph Buerckel, Nazi governor of the Saarland whom Hitler appointed as commissioner for Austria, issued a warning against slanderers and those who are trying to obtain official jobs merely on the strength of membership in the Nazi party.

"Whoever demands the removal of an official is not entitled to occupy his post," Buerckel said. "To end the activities of jobseekers of this kind I had two of them arrested and will continue to do so."

To pacify the Austrians who became indignant about the prominence given to Germans in their administrations and the elimination of Austrians, officials in Vienna said the ousted officials "will be reëxamined and will be reappointed if they so deserve."

Austrians, who formerly could leave the country with $100 in currency whenever they pleased, found travel has become almost impossible. Their old Austrian passports are invalid and are not recognized by most countries. The new German passports have not been issued in sufficient quantities.

The propaganda ministry announced no general ban will be placed on travel, but the Viennese said it was almost impossible for them to obtain papers needed for travel even if they are willing to leave the country with the $4 the Germans are allowed to take with them when they depart.

POLAND NAMES FIRST ENVOY TO LITHUANIA; HE'LL FLY TO KAUNAS

[Copyright: 1938: By the New York Times.]

WARSAW, Poland, March 22.—The first Polish minister to Lithuania will be Francis Charwat. He will fly to Kaunas Monday.

Reports from Kaunas said that complete "normalization" of relations is meeting opposition in influential military quarters. Gen. Stasys Dirmantas, minister of war, who heads this opposition, and Col. Dulksais, head of the army intelligence service, are mentioned as successors to Premier Tubelis, who telephoned his resignation last night from Switzerland, where he is being treated for illness.

President Antanas Smetona also is reported ill. It is said he intends to resign. Lithuania on Saturday surrendered to Polish demands to end an official state of war which had existed since 1920.

Lunch OF THE DAY
Barbecued Spareribs
French Fried Potatoes
Fresh Leaf Spinach
Roll and Butter
35¢

Harding's
JUST WONDERFUL FOOD
ALL OVER THE LOOP

Remien WALLPAPERS
Exquisite new designs and colorings. Also reproductions of rare wood and fabrics.
Many at moderate cost and all reasonably priced. See them before you decide.
(Free Parking Lot)
REMIEN & KUHNERT CO.
63 W. GRAND AVE. SUP. 1140

Chas. A. Stevens & Co.
Chicago's Largest Store for Women Open 9:45 to 5:45
State near Washington

It's free!
An illustrative
Ogilvie Sisters
Hair and Scalp treatment

You are invited to take advantage of this unusual offer to find out what's wrong with your hair, your scalp. You receive one demonstrative treatment absolutely free in order that we may prove what wonders Ogilvie Sisters can do for you.

There is no reason why you cannot proudly possess the shining, glamorous hair of truly beautiful women and its companion, clear, healthy scalp. An Ogilvie expert diagnoses your hair and scalp, offers a corrective treatment and it's all simply to illustrate how beautiful your hair can make you. For a limited time only so phone in advance for your appointment!

Peggy Sage Nail Polish in lovely, glowing tones is used in all our manicures!

Powder-Box-Silhouette Shop.....Phone Ran. 1500.....Sixth Floor

HOW TO KEEP FROM GROWING OLD

The Scotch with Character
"BLACK & WHITE"
BLENDED SCOTCH WHISKY • 86.8 PROOF
COPYRIGHT 1938 • THE FLEISCHMANN DISTILLING CORPORATION, NEW YORK, N. Y., SOLE DISTRIBUTORS

"United's orders to me are to fly at least ½ mile above terrain on every flight"

"AS THE CAPTAIN OF A UNITED MAINLINER, I want air travelers to know that our regulations prescribe flight altitudes at least one-half mile above the terrain on every division of United's coast-to-coast system. These prescribed altitudes represent a definite comfort and safety measure."

"IN DAYS GONE BY, planes and aircraft engines were not built to fly high. Today, however, with supercharged engines and constant speed propellers, United's Mainliners fly most efficiently at high cruising levels. And of course with all our modern instruments and airway radio aids, we can, and do, fly perfectly well without visual contact with the ground."

"THE AUTOMATIC FLIGHT ANALYZER in my plane records my altitude continuously from take-off to landing. This important new device is standard equipment on all United planes. At the end of each trip it provides an official record to show that I have carried out my plan of flight . . . that I have maintained the flight altitudes prescribed by United for the course."

"UNITED PAYS ME FOR MY JUDGMENT in NOT flying when weather is questionable. I'm guaranteed a minimum monthly salary of $650, regardless of how many trips I start or complete. That way I am paid for using my judgment in not starting a trip under doubtful conditions.

• **Fly** in a luxurious Skylounge or Mainliner Sleeper plane on your next trip between New York, Cleveland, Chicago, Denver, and all Pacific Coast cities from Los Angeles-San Francisco to Seattle.

UNITED AIR LINES

THE MID-CONTINENT "MAIN LINE" AIRWAY—A YEAR 'ROUND ROUTE

ATTRACTIVE LOW RATES—TO CLEVELAND, WASHINGTON, NEW YORK, BOSTON AND TO CALIFORNIA-SEATTLE—"EVERYWHERE WEST"
TICKETS: 23 E. Monroe St., PORtsmouth 8800. Or Travel Bureaus and Hotels.

Jobs for Men!

art ribbon salesman
screen painters
art studio supervisor
singing waiter
felting plant manager

Jobs for Women!

dress designer
carver
assistant office manager
greeting card artist
country club housekeeper

These jobs are typical of the scores of employment offers in the Tribune every day.

The Tribune today, as for many years, is Chicago's recognized employment market. Employers know from experience that the Tribune is read by the capable type of men and women they prefer to hire.

Read the help wanted ads in today's Tribune for offers of the kind of job you want.

• The Tribune does not knowingly accept help wanted advertisments which misrepresent the nature or terms of employment, or advertisments for sales help which do not indicate the type of product or service to be sold, and the form of compensation.

CHICAGO TRIBUNE

The Tribune prints more want advertising than any other Chicago newspaper.

FRENCH DEPUTIES WRANGLE; HITLER WINS MORE TIME

Debate Bares Political Cleavage in Paris.

BY EDMOND TAYLOR.
[Chicago Tribune Press Service.]

PARIS, March 22.—France today made Reichsfuehrer Hitler a present of vital weeks in which to complete his conquest of central Europe by disclosing once more its inability to unite on fundamental issues of foreign and domestic policy.

Owing to the continued division in parliament between conservatives and the People's Front majority, which blocks the formation of a national union government, Premier Leon Blum won only ephemeral and purely partisan victories on three points.

Raise Bank Loan Limit.

The chamber of deputies, by a vote of 343 to 243, authorized the government to raise the limit on the advances of the Bank of France to the treasury from 15 billion francs [about $459,750,000] to 20 billion francs [about $613,000,000]. This inflationary measure was necessary to meet pay rolls and other government expenses at the end of the month and to keep the armament factories running.

It was supplemented by another financial makeshift, which the chamber also approved after sharp debate, to utilize profits from the exchange stabilization fund to cover short term national defense bonds.

The third unsatisfactory victory which the government won was on the question of what line to take with regard to the rebel régime of Gen. Francisco Franco in Spain and the possible German-Italian menace to France's Pyrenees frontier.

Uproar Over Arms Issue.

The antipathy of the French leftists for Franco makes it impossible for any government to try to come to terms with him. The attitude of the right parties makes it impossible for any government that is not prepared to risk civil war to intervene openly against Franco.

The government apparently has hit on a compromise of allowing a certain amount of war materials to leak across the border to the Spanish loyalists.

The danger of this compromise was indicated today when right wing deputies started a filibuster during debate on the bill to mobilize national resources in wartime. The rightists demanded that Edouard Daladier, minister of war, state whether or not any French war supplies have been sent to the Spanish republicans. There was a great uproar when Daladier refused to answer. He said the foreign problem is too ticklish to permit public debate at this moment. Finally, by a vote of 379 to 155, the chamber decided to rule out the Spanish question and stick to the bill under discussion—it now has been under discussion for fourteen years.

EUROPEAN NOTE: BELGIUM STRINGS UP BARBED WIRE

BRUSSELS, March 22.—(AP)—Belgium tightened both its first line and reserve defenses today.

The seventh reserve division maneuvered before the defense minister and chief of staf at Beverloo camp in northeast Belgium.

Military authorities turned their attention to the Luxembourg border defenses. The neighboring Grand Duchy is unarmed.

Foreign press correspondents visiting the famous fortresses of Liege saw intervals between the advanced forts were protected by miles of barbed wire and mobile defense units. This system is intended to prevent infiltration of a hostile force between the forts, as happened in 1914. A permanent guard mounted bridges and other strategic points in the area.

Comparison of Combined Fleets

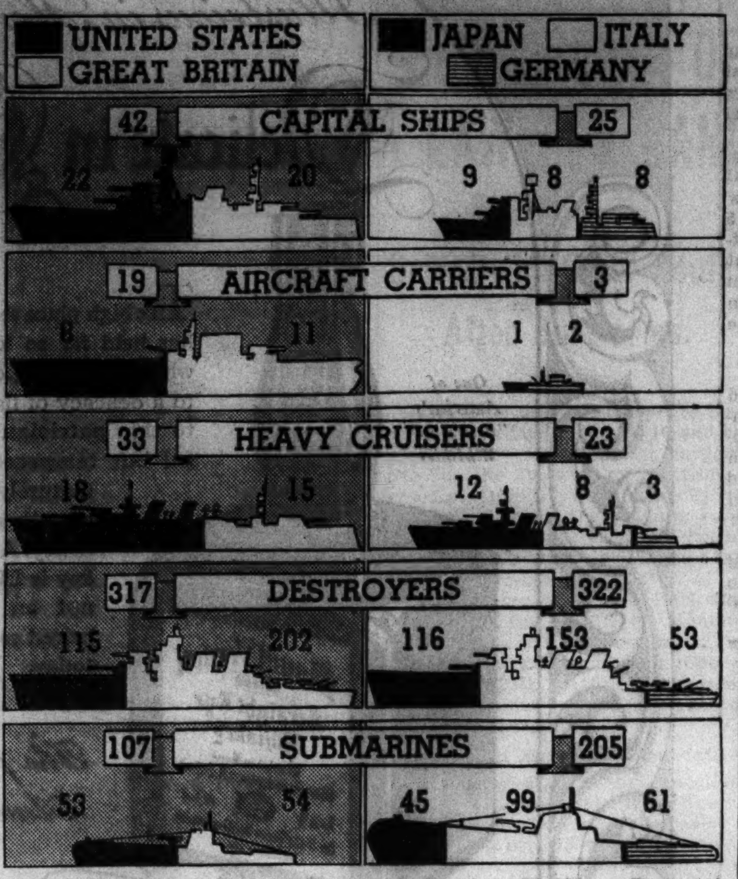

The charge has been made repeatedly that President Roosevelt has linked the United States with Great Britain in diplomatic negotiations. This diagram shows the lineup of naval power in event of a break between the two democracies and the three dictatorships.

CZECH NAZIS WIN VICTORY; FORCE OUT CABINET MAN

German Member Joins Hitlerite Party.

[Chicago Tribune Press Service.]

PRAGUE, Czechoslovakia, March 22.—The Nazi party in Czechoslovakia scored a victory today in its efforts to weaken the Czech cabinet.

The Nazis compelled the German Agrarian party, a small unit of the German minority, to withdraw Dr. Frantisek Spina, its representative, from the cabinet and place itself under the orders of Konrad Henlein, Austrian born leader of the Sudeten German [Nazi] party.

The Agrarian party's action will give Henlein the five seats in parliament which it holds. This makes 47 seats which the Nazis now control in the 300 member chamber.

League Known as Liberal.

Spina, who is 70 years old, was minister without portfolio in the Czech coalition government. He was one of the first to represent the German minority in the Prague cabinet, to which he belonged intermittently since 1926.

The Agrarian party is the German counterpart of the Czech Agrarian Republican Rural party. The German agrarians are described as liberal.

The Nazis in Czechoslovakia are confident they will succeed also in compelling the German Christian Socialist People's party to leave the cabinet and place itself under Henlein's orders.

Would Leave One Party.

This would leave the German Socialists as the only elected representatives of the German minority in the Prague cabinet and would enable the Nazis to claim that the German minority is not properly represented in the Czechoslovak government. There are 3,250,000 Germans in Czechoslovakia, a vast majority of whom belong to Henlein's party.

The fact that Prague offered to give cabinet posts to Henlein and his men and share the government responsibility with them is being kept secret from the Sudeten Germans. They are flooded with Nazi papers printed in Czechoslovakia or allowed to come into their country from Germany.

TAVERN MANAGER DIES.

Morris, Ill., March 22.—[Special.]—Archie Peterson, 40 years old, manager of the Pierce tavern and restaurant on Route 6, died suddenly this morning.

Viewed as Warning

Washington, D. C., March 22.—(AP)—Administration leaders consider the 292 to 100 victory yesterday in the house for the big navy bill an indorsement of their armed watchfulness policy and hoped that foreign capitals, Tokio in particular, will conclude that American public opinion stands solidly behind the navy increase.

Every member of the house is up for renomination within a few weeks or months. If there had been any overpowering opposition in the country, certainly it would have disclosed itself in house action.

There is ground for a conclusion that house sentiment for the big navy authorization actually is considerably stronger than the 3 to 1 vote would indicate. The bulk of the opposition, 57 out of 100 votes, came from the Republican side. Many of those Republicans long have been rated as big navy men and their action yesterday is credited by observers to political strategy.

Hoover Visits British King; They Talk Half an Hour

LONDON, March 22.—(AP)—Former President Herbert Hoover talked for half an hour today with King George VI, of Great Britain in Buckingham palace.

BRITAIN REFUSES TO OPEN DOOR TO AUSTRIAN EXILES

Commons Hears Vicious Attack on Nazis.

[Chicago Tribune Press Service.]

LONDON, March 22.—The house of commons today rejected a bill which would have permitted unrestricted immigration into Great Britain for six months of refugees from Nazified Austria. The bill, which was introduced by Col. Josiah C. Wedgwood, Laborite, also would have granted British nationality to such refugees who entered this country. The vote rejecting the measure was 210 to 142.

Col. Wedgwood made a vicious attack on the Nazis in defending his bill. He charged that bands of Nazis daily were stripping jewelry off the fingers of women and that the Nazis were motivated by "bestial sadism." Events in Austria, he said, made him "physically sick."

"This is a terror worse than the French revolution," he said.

Sir Samuel Hoare, home secretary, opposed the bill.

"The government's policy," he said, "is to offer asylum to persons who for political, racial or religious reasons have left their own country. The impression must not be given, however, that the doors are open to immigrants of all kinds."

Fleeing Jew Saved from Sea.

Wedgwood's bill was introduced in the house after the attention of the country had been drawn to Franz Nurvinski, a German Jew fleeing the Nazi régime, who, with his wife, reached England after drifting twenty-four hours in a small sailboat.

Nurvinski, who is 22 years old, said he fled Germany with his 21 year old wife to escape army conscription and that they wandered through Austria, Switzerland, and France. Sunday night they fell aslep at Cherbourg in their boat, which broke its moorings and drifted into the channel. The steamship Meta picked them up and brought them to Brixham.

Cabinet Drafts Statement.

Prime Minister Neville Chamberlain and his cabinet, meantime worked on the statement he is scheduled to make in the house of commons Thursday. The prime minister has promised he will make a definite declaration of his government's foreign policy. The cabinet met for two hours. It will meet again tomorrow for final approval of the proposed statement.

Reports in London today indicated that the French have virtually abandoned hope that the British government will pledge military aid in defense of Czechoslovakia. It was believed Chamberlain would merely reaffirm the British assurance of 1936 that this country would help France if the latter were the victim of aggression.

LEAGUE CALLED UPON TO SAVE JEWS IN AUSTRIA

GENEVA, March 22.—(AP)—The world Jewish congress today addressed a petition to the league of nations council appealing for league action regarding the "martyrdom of Austrian Jews."

The council said that the Jewish death rate in Vienna had risen from a daily average of four to 140, judging from the number of funerals in Jewish cemeteries.

The congress cited articles 62 to 69 of the treaty of St. Germain, by which Austria made peace with her world war enemies. One of these articles provides that "all Austrian nationals shall be equal before the law." The treaty, the congress maintained, still is in force because the annexation of Austria "has no semblance of legality."

FEY, WHO SLEW WIFE, SON, AND SELF, BURIED WITHOUT MOURNERS

VIENNA, March 22.—(AP)—Former Vice Chancellor Emil Fey, who killed himself rather than face the future in Nazi Austria, was buried today in Vienna's Central cemetery without mourners.

With him were buried his wife and young son who were found dead at his side March 16, apparently killed by Maj. Fey before the ex-chief of the Austrian heimwehr committed suicide. The only funeral ceremony was a few words read by a clergyman.

Four other suicides were interred there at the same time.

AT ALL KENT STORES
COATS—SUITS DRESSES
Cleaned and Pressed
29c—4 for $1 Cash & Carry Plus Ins.
Drapes, Ties, Hats, Rugs Cleaned at Lowest Prices in Chicago
Additional charge for heavy fur trimmed, pleated, velvet garments
KENT CLEANERS
39 S. STATE ST.
COR. MONROE, ROOM 1208
SEE TEL. RED BOOK PAGE 181 FOR THE NEAREST STORE
SAVE THIS AD

IT'S always SPRING
—ON ONTRA'S VISIBLE MENU
Garden-fresh vegetables...luscious fruits...tender young meats—are always temptingly displayed at ONTRA. See them in endless variety!...including delicious, well-balanced Spring Luncheon and Supper Plates.
SPRING LUNCHEON PLATE ...different daily 30c
SPRING SUPPER PLATE ...different nightly 35c
YOU can EAT ECONOMICALLY AT ONTRA
ONTRA CAFETERIA
123 N. Wabash, opposite Field's • 231 S. Wabash, north of Jackson

THE STORE FOR MEN
New and exclusive patterns— priced at less than regular—
280 NEW Fieldtrend Suits
in exclusive new patterns at the special price of
$56.50

Exclusive new patterns that are months ahead in style—and available only at The Store for Men. Alternating wide-and-thin herringbone stripes; herringbones with colored stripes between them; imported woolens with new vari-spaced multicolor stripes. In the new "Ease" model as well as more conservative models. Grays, blues, browns, and greens—and because this lot was a special purchase we bring them at a special low price of $56.50
Men's and Young Men's Suits Third Floor
Other Suits, $38.50 to $100

Don't let the weather fool you —Fool the weather with the
TWO-TIMER
$40
The coat that leads a double life!
Making more new friends every week—that's the story of this coat with the lining that is easily removed. One flick of the wrist and you zip it in on the continuous slide fastener; you're set for cold days. One flick and it's out, for warm and balmy days. In new tweeds with self-lining; raglan sleeve or balmacaan style.
Fourth Floor
THE STORE FOR MEN
MARSHALL FIELD & CO.

MANDEL'S 83RD ANNIVERSARY SALE

FITTED COATS! BOX COATS! OUR REGULAR $29.95 AND $35 VALUES!
Untrimmed Dress Coats
ANNIVERSARY SALE PRICE
$24
Coats with the flattering detail of dresses! Tucked skirts, tucked bell sleeves, tucked tuxedos! Embossed tuxedo and pocket detail! Collarless necklines to show off your Silver Foxes! In Juilliard's Duna. Black or brown. Sizes 12 to 20, and for Shorter Women, 35½ to 45½.
MANDEL'S BETTER COAT SHOP—FOURTH FLOOR—STATE

MANDEL'S 83RD ANNIVERSARY SALE
SALE! $12.50 TO $18.50 VALUES
French Room Millinery
FROM FAMOUS AMERICAN DESIGNERS
$8.85
ANNIVERSARY SALE PRICE

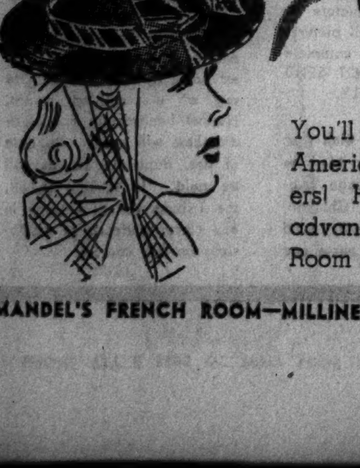

You'll recognize the labels of many of America's foremost Millinery designers! Hats with the individuality and advance styling you expect in French Room creations. Headsizes 21½ to 23.
MANDEL'S FRENCH ROOM—MILLINERY SALON—FIFTH FLOOR—STATE

Moving Forward

Marshall Field & Company presents here each day observations and opinions intended to be of interest and value to those it seeks to serve.

FOURTH FIFTY YEARS

By CALEB

AN acquaintance of mine recently expressed the opinion that our social and economic problems have become so complex since the turn of the century that we seem to be unable adequately to deal with them. "This is a bad sign," he said to me. "A very bad sign."

Politely I responded, "It is nothing of the kind. It's very natural."

"But why," he replied, "do you feel that it is natural?"

"Because the general background of our national development has made it inevitable. Our first fifty years was characterized by our establishing and consolidating our identity as a nation, culminating in the Monroe Doctrine.

"In the second fifty years we experienced territorial expansion and confirmation, with population expanding to our borders . . . settlement of the earlier Louisiana Purchase territory . . . Gadsden Purchase . . . annexation of Texas . . . our Northern boundary line from the lakes to the coast . . . California Gold Rush. And more.

"The third fifty years satisfied a new need. A need for integrating influences — communication and transportation. The telephone, automobiles, highways, railways, practical telegraphic communication, airplanes.

"We are launched into a fourth fifty years. We have developed into a highly integrated, sensitive social organism. New York and Los Angeles, Dallas and Chicago, vibrate similarly to grave occurrences, no matter how local or where they may be. We, as a society, have come to live with our hands virtually on one another's pocketbooks, and with our relationships so intertwined with economic and social significances that we cannot tread at all, without risk to one another's toes.

"Thus has arisen another great national need—to learn to live with one another, amicably, considerately.

"Therefore, as other great national requirements have come to be fulfilled, so will this one be fulfilled. In another forty years (it is my humble prediction), we will have come to accept social adjustments which would sound impossible today. A natural accompaniment would be a great religious revival.

"True, the problems of recent decades have been extremely complex. If, however, we attack them rationally, unselfishly, and with a united front, we shall find solutions, just as we did for the equally serious problems of a century or two ago."

Copyright 1938 by
Marshall Field & Company
641

the smart spot for
A MIDNIGHT STOP
for scrambled eggs with fresh tomatoes and little pork sausages.
Ricketts
at the Water tower
103 East CHICAGO

JAPAN WON'T GIVE UP CHINA SPOILS, PREMIER'S EDICT

Will Develop Commerce in New Won Lands.

BY KIMPEI SHEBA.
[Chicago Tribune Press Service.]

TOKIO, March 23 [Wednesday].—Japan will not withdraw a single step from the occupied area of China, Premier Prince Fumimaro Konoe asserted in the diet [parliament] today.

He said it is difficult to clarify the limit of Japanese action in China either in time or area of operations, but this much is certain: That Japan will not withdraw a single step from the area under occupation. He said Japan considers it necessary to seek industrial and economic development in the occupied territory.

Premier Konoe hinted the government is preparing the establishment of a ministry of China affairs after the diet session. He explained it is necessary to create such an organ for the disposal of China problems.

Konoe's declaration attracted nation-wide attention because it was generally believed a new government of Central China will be established at Nanking during the next ten days.

Must Realize Inferiority.

Koki Hirota, foreign minister, told the diet yesterday that the Chinese must be made to realize they are inferior to the Japanese in culture and arms and must follow in the footsteps of the Japanese. He said that machinery for cultural enterprise ought to be developed.

"We hope," he said, "to undertake the work through an organization in which national opinion is fully represented. I think government machinery of this kind is not very desirable, especially as it would be less effective among the Chinese than private agencies reflecting the will of the Japanese people. In order to stabilize the far east it is essential to heighten the awareness of Japanese culture."

Hirota also expressed concern over recent soviet Russian activities in the far east, particularly on Sakhalin Island. He expressed the determination of the Japanese government to maintain the rights obtained by treaty, and said the government intends to push ahead its plans to prospect for oil.

Chinese "Hit and Run."

SHANGHAI, March 23 [Wednesday].—(AP)—Chinese communist armies and guerrilla bands are choking Japanese communication lines in "hit and run" attacks throughout the vast North China war area.

The Kuomin [Chinese] News agency reported that ceaseless attacks of communist troops south of Peking have demoralized Japanese troops along the Peking-Hankow railway in southern Hopei province.

In other areas behind the lines other communist and farmer boy guerrilla troops have been on the march. They have attacked Japanese garrisons at widely separated points, replenishing their stores with captured Japanese munitions.

Disperse Swiftly.

In most instances the communist troops have made no effort to hold positions they have captured. Instead they have dispersed swiftly before Japanese could marshal an attacking force.

Japan's two-way drive against the Lunghai—south from northern bases occupied early in the war and north from Shanghai and Nanking—has been under way since Nanking fell Dec. 13.

On the eastern edge of this front, Japanese driving south through Shantung province met heavy resistance yesterday in a deadlocked battle along the Grand canal. The battlefield was only twenty-two miles north of Suchow, eastern nerve center of the Lunghai, where it crosses the north-south Tientsin-Pukow line.

British Poster

[Associated Press Wirephoto.]

This poster is being displayed by the British government to persuade young men to join the army. Growing tenseness in Europe has caused many nations to recruit heavily.

BARCELONA DIGS MORE BODIES OUT OF BOMBS' DEBRIS

BARCELONA, March 22.—(AP)—Rescue squads today brought out 57 bodies from buildings wrecked in last week's rebel air raids, raising the known dead to 872. Officials said many buildings were yet to be explored. Twenty-two persons were missing in one house alone.

An official government announcement said there were 3,500 casualties, including wounded, from the two days and night of relentless rebel bombardment.

Hospitals received 1,200 wounded and at least an equal number were treated in homes and first aid centers. More than 10,000 persons were reported homeless.

DIES IN HOME; AUTOPSY ORDERED.

Joseph Kaszmarski, 45 years old, of 434 East 109th street, died in his home last night. An autopsy will be held to determine whether an injury he received in an accident last June while at work was responsible.

Spanish Rebels Speed Drive; Fear Loss of Italian Help

[Chicago Tribune Press Service.]

PERPIGNAN, France, March 22.—After rebel artillery and air bombers had heavily bombarded the loyalists' new defense lines, Gen. Francisco Franco's army today drove government troops from five barricaded trench lines before Valdealgorfa in eastern Spain. The rebels, however, were unable to take the town.

This was a renewal of the "drive to the sea" which is aimed to drive a wedge between Barcelona and Valencia. Valdealgorfa is 10 miles southeast of Alcaniz and about 35 miles from the Mediterranean.

Italians May Be Withdrawn.

Rebel reports asserted the loyalists suffered 2,000 casualties in hand to hand fighting. In the Huesca sector, at the north end of the eastern front, the rebels breached government lines and captured the village of Lierta.

The speeding up of the rebel drive was believed prompted by reports from Rome that Britain and Italy were on the verge of completing an agreement which, among other things, would call for the withdrawal of Italian troops and volunteers fighting with the Spanish rebel forces.

Rebel authorities at Salamanca, however, declared such a withdrawal would not greatly weaken the rebels' power. They asserted that only 5 per cent of Gen Franco's front fighters are foreigners. They added that the wiping out of the Bilbao-Gijon northern front last year allowed him to concentrate more effectives on the Aragon [eastern] front.

Spanish Experts Ready.

The Salamanca authorities said manpower is no longer the chief concern of the Franco forces—it is equipment and munitions. Even if Italian troops were withdrawn, German and Italian military experts, German and Italian war planes, guns and other arms would remain.

Enough Spanish pilots, gunners, and other experts have been trained to take the places of foreigners, the Salamanca sources said.

COFFEE

People say "It's the best cup of coffee in town." They drink nearly a million cups of it each week—*it must be good!* We grind our coffee fresh *every* day—so each cup brings you always, the same appetizing aroma, the same delicious, full-bodied flavor. *With pure country cream, per cup*

5¢

Thompson's
47 RESTAURANTS IN CHICAGO
MUST BE A GOOD PLACE TO EAT

Illustrious in Heritage
Delicate in Flavor

One of America's "Fourmost" Whiskies

THE high place that Mount Vernon has held for so long among those who delight in superb whiskey is due to a delicacy of flavor that belongs to this patrician rye. It is zestful but tempered in its tang, a maturely mellow rye as smooth as the proverbial honey. A truly great whiskey is Mount Vernon but not an expensive one, priced so modestly as it is today.

The patrician of American ryes

ASK FOR
Mount Vernon
BOTTLED IN BOND under U. S. Government supervision FULL 100 PROOF
YOUR GUIDE TO GOOD LIQUORS
Copyright 1938, NATIONAL DISTILLERS PRODUCTS CORP., NEW YORK
NOW LOWER PRICED
$2.54 FIFTH
$3.15 QUART $1.59 PINT

FLY SOUTH AND MEET SPRING IN FLORIDA

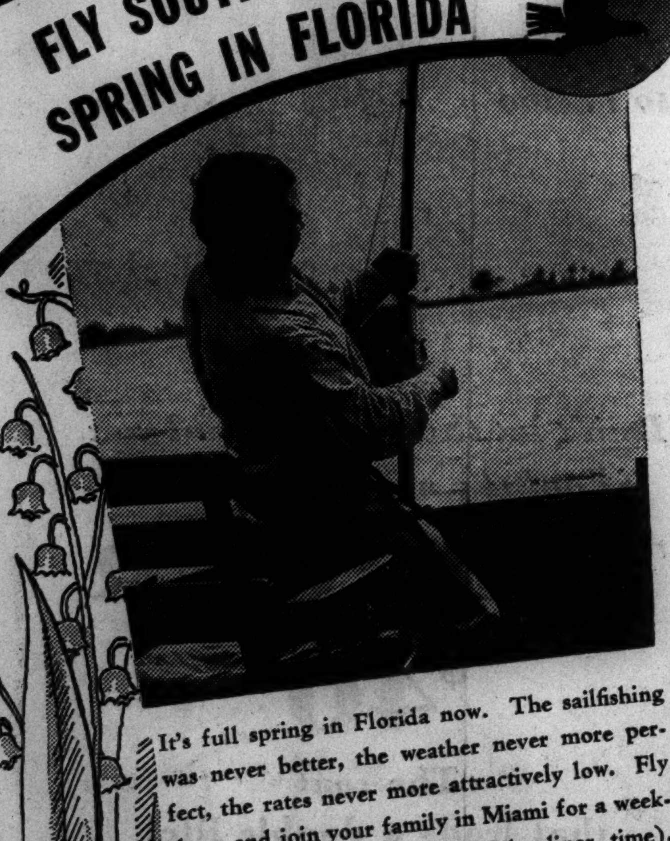

It's full spring in Florida now. The sailfishing was never better, the weather never more perfect, the rates never more attractively low. Fly down and join your family in Miami for a week-end (it's only 9 hours by Silverliner time). Or treat yourself to a timely week of perfect Florida spring. You'll find your *Great Silver Fleet* accommodations unsurpassed in the matter of travel comfort. Flight-steward service. Over 200 million passenger miles of flying experience.

FOR RESERVATIONS: New City Ticket Office, 120 S. Michigan Ave., phone Harrison 5555 or Portsmouth 6700, or any hotel, travel bureau, Western Union or Postal Telegraph office.

CHICAGO TO ATLANTA JACKSONVILLE MIAMI
EASTERN Air Lines
Fly in comfort with "The Great Silver Fleet"
MEMBER OF THE NATIONAL SAFETY COUNCIL

SLAVES OF *harsh* LAXATIVES
break your bonds!

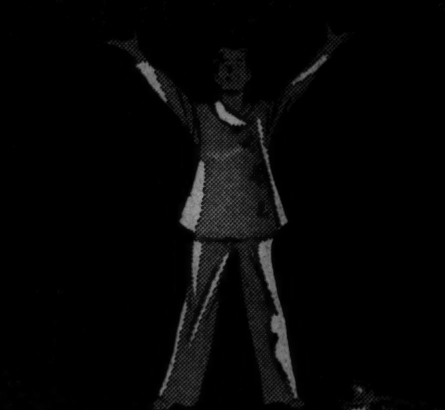

PEOPLE write us constantly telling us they have discovered a "new way" to keep regular without harsh laxatives. So we are passing the word along.

This is the way: Immediately upon arising every morning, squeeze the juice of a lemon into a tall glass of cold or warm water. Into another glass, put half a teaspoonful of ordinary baking soda (bicarbonate). Pour back and forth, and drink when foaming quiets.

Do this regularly every morning and chances are you'll never need a harsh laxative. This simple beverage made with household ingredients may be all the corrective you need. Actually we are told it increases in effectiveness when followed regularly.

Lemon and soda *both* help to keep the system normally alkaline and aid in increasing your resistance to infection. Many say this reduces their susceptibility to the common cold.

Try it ten mornings—the juice of a Sunkist Lemon in a glass of water with one-half teaspoonful of baking soda (bicarbonate) first thing upon arising.

See how you benefit—right from the start.

Copyright, 1938, California Fruit Growers Exchange
California Sunkist *Lemons*

WHAT TO DO:
ADD JUICE OF ONE LEMON TO TALL GLASS OF COLD OR WARM WATER
INTO ANOTHER GLASS PUT ½ TEASPOON OF BAKING SODA (BICARBONATE)
POUR BACK AND FORTH
DRINK WHEN FOAMING QUIETS

LEMON *with* SODA

YOU KNOW THE FILM STARS! CAN YOU NAME THEM?

Paging the Movie Stars!
$5,000 IN CASH PRIZES!
2ND SERIES

No. 34—Chicago Tribune—2nd Series—"Paging the Movie Stars"

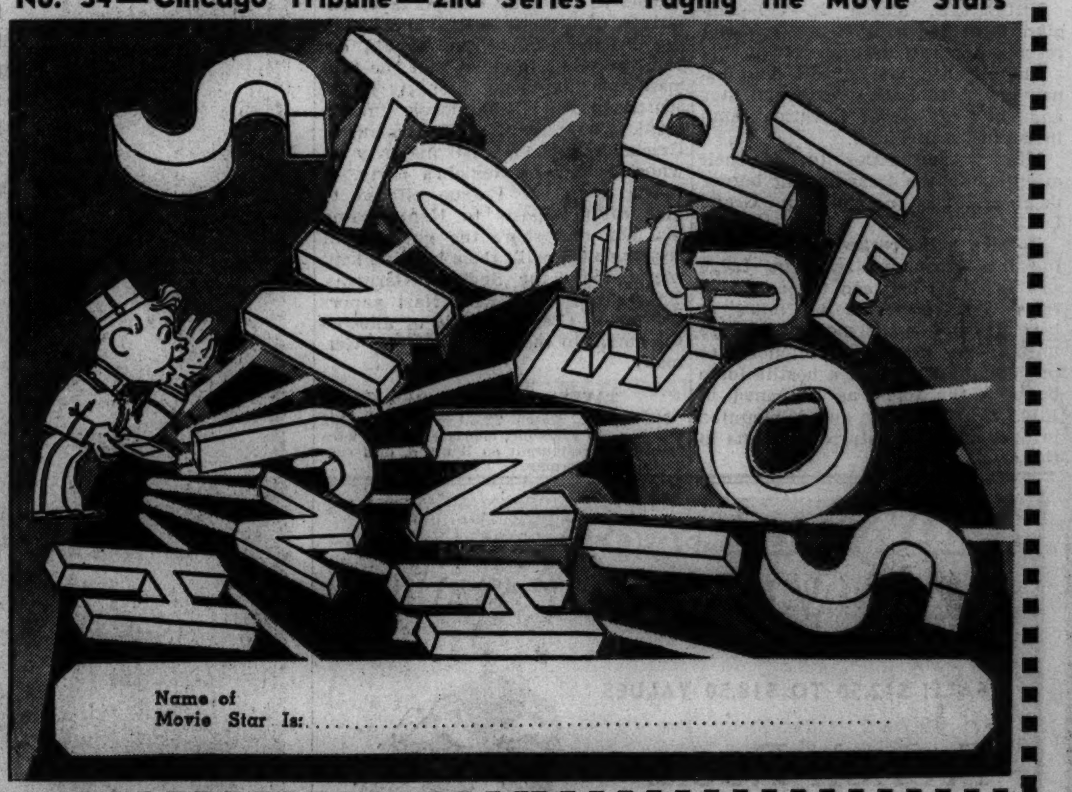

Name of Movie Star Is: ....

EACH week day the scrambled name of a movie star appears in the Tribune—as in the picture printed above. Unscramble the names and complete the series. 430 cash prizes totaling $5,000 will be paid for the best answers. You have a chance to win as much as $1,000. Hold all names until you have the entire set.

NOTE: For scrambled names previously published get back copies of the Tribune.

THE PRIZES

First Prize	$1,000.00
Second Prize	500.00
Third Prize	250.00
Next 2 Prizes—$100 each	200.00
Next 5 Prizes— 50 each	250.00
Next 10 Prizes— 25 each	250.00
Next 100 Prizes— 10 each	1,000.00
Next 310 Prizes— 5 each	1,550.00
TOTAL—430 Prizes	$5,000.00

FOR NAME NO. 35
GET TOMORROW'S
Chicago Tribune
WORLD'S GREATEST NEWSPAPER
For home delivery, telephone your local newsdealer or notify the Tribune

THE RULES

WHO CAN ENTER? This game is open to everybody—men, women, boys, and girls everywhere—except employes of the Chicago Tribune and members of their families.

WHAT TO DO? Every week day a picture containing the scrambled name of a movie star will be published until 36 have appeared. Unscramble the name. Use every letter in the picture. Write or print the name on the picture or a facsimile. Hold all pictures until you have the complete set of 36. DO NOT SEND THEM IN SEPARATELY.

WHERE TO SEND? Mail your entry by First Class Mail to "Movie Stars," Chicago Tribune, P. O. Box 1718, Chicago, Illinois. With your entry send a letter, giving your name and address and telling in 50 words or less, who is your favorite movie star and why. Letters will be considered only in the event of ties in naming the stars. Entries must be in the office of the Chicago Tribune by midnight, one week after Name No. 36 has appeared.

BASIS OF AWARDS. Entries will be judged by a committee appointed by the Chicago Tribune. Entrants agree that the judges' decisions will be final. Awards will be paid to the persons who send in the nearest correctly solved, complete sets of unscrambled names. Neither handwriting nor elaborateness will count. In case of ties, duplicate awards will be paid. In fairness to all, the Tribune cannot engage in any correspondence or discussions on this contest.

AIR TRANSPORTS GIVE U. S. VITAL RESERVE FORCE

Great Supply Fleet Can Back Up Fighters.

BY WAYNE THOMIS.

The United States army air corps, in time of war, could be an entirely self-contained force with probably the greatest fleet of troop and supply transport planes in the world. This, it became known here yesterday, is the finding of the air corps intelligence section after a survey of commercially and privately owned aircraft throughout the nation.

This great war-time supply fleet now is engaged in flying 6 million miles a month over the country's 25,000 miles of federal airways, carry passengers, mail, and express. But with the declaration of war and sweeping powers granted the President in such an emergency, these machines, owned by some seventeen air transportation companies, would be subject to immediate call for military service.

Pilots in Air Corps Reserve.

With the planes would go the 1,233 air line pilots and first officers who now fly them for the air lines. Most of these pilots are products of the army or navy air training centers and are members of army or naval air corps reserve units. As specially trained reservists they would be called upon first.

The need for an enormous supply and transport fleet has been impressed upon the army's general staf by observations of aerial tactics in Europe. The Spanish conflict, the Italian Royal Air Force activities during the conquest of Ethiopia, Russian parachuting experiments, and the use of military transports to hurry crack German troops to Vienna after Hitler's coup there this month—each has been a lesson in air strategy.

Must Keep Supply Line Open.

In one instance it was driven home by example that even the finest fighting machines are expensive and useless implements unless they can be properly supplied at all times. Ground transportation, under war conditions, is subject to attack. Delays are occasioned by destruction of railroad tracks and bridges and by the demolition of auto roads.

But if there are flying fields from which the military airplanes can operate, it is possible, given enough transport planes, to supply the fighters with every essential by air.

At present there are 380 airplanes in scheduled airline operations by both domestic airlines and American airlines operating outside the territorial limits of the United States. Most of these machines are of the very latest types and equipped with the finest engines, instruments, and radio. These planes, stripped of superfluous furnishings, would make ideal military transports.

Cruise at 200 M. P. H.

Most of the domestic airlines use Douglas DC-2 or DC-3, Boeing 247D, Lockheed Electra, Lockheed 12, or Lockheed 14 type airliners. All of these machines cruise in the neighborhood of 200 miles an hour and are capable of carrying payloads of from half a ton to two and a half tons for distances of 800 to 1,600 miles, depending on the plane and the load.

The air corps already owns a number of Douglas DC-2 and Lockheed Electra transports and may buy some of the new Lockheed 14s. Thus it may be seen that commandeering of the transports as high speed freighters would fit well with the army's present skeleton force of transports.

These planes undoubtedly would be fitted out as flying machine shops, as executive quarters, as troop transports, as fuel supply planes as well as out-and-out freighters. They would not be armed because it would not be their duty to fight. If flown near the front they probably would be given escorts of military machines.

For the maintenance of this great supply fleet, which in numbers would rival the air corps' first line combat planes at the present time, there would be a force of 2,864 trained mechanics now employed by the airlines.

Each Group Has Specialties.

One item contained in the air corps survey report referred to the superior training of the airline pilots in transport flying. Military flyers are trained for combat, for the exigencies of air fighting, bombing, and observation, while the transport flyers are unsurpassed at bad weather flying, at radio beam flying, and both night and day cross-country operations.

There are some 8,849 other aircraft—privately owned, industrial charter, and air school planes—in the United States, the survey showed. Of this number possibly 200 might be of use to the military forces. The rest are considered of no value for war purposes. The 15,952 licensed pilots—other than the airline experts—would be called upon to fulfill duties for which they individually would be considered fitted. Probably few of them would become combat flyers.

Boasts of Crime

(Story in adjoining column.)

Earl Mattocks, age 10, eating sandwich at police station after boasting that he was "big chief" of the "Seminary gang." Police recovered some of the loot that Earl and his companions took in raids.

[TRIBUNE Photos.]

Walter Kulka (left), age 16, and Edward Kuleck, 15, who were arrested with two other boys. They had a gun with which they said they intended holding up a drug store.

BOY, 10, BOASTS HE'S LEADER OF LAWLESS GANG

Seized with Other Youths After Burglaries.

Juvenile crime kept the police busy again yesterday. A boy of 10 and another of 12 were seized for burglary and for the theft of money from a grocery. One of their schoolmates was locked up at the juvenile home with them. And three other youths, of whom the eldest is 16, were arrested as bandits.

The younger boys were Earl Mattocks, 10 years old, 1048 Montana street; Robert Chamberlain, 12, of 2141 Seminary avenue, and George Hale, 11, of 3233 North Halsted street. All are students in the Knickerbocker elementary school.

Seized on Mother's Complaint.

They were arrested by Detectives Emmett Ferguson and Joseph Korzyk of the Hudson avenue police after a mother had complained that her son had told her one of the boys asked him if he would like to make some easy money with them.

In the Mattocks home the police found four sets of hearing devices for the deaf—part of $400 worth of equipment young Mattocks and Chamberlain confessed taking from the Aurex laboratory at 2400 Sheffield avenue, which they entered by sliding down pipes from the roof. The rest of the loot was hidden on the roof of an adjoining building.

Police said the Mattocks and the Chamberlain boys confessed also they had stolen $14 from a grocery at 2437 Lincoln avenue.

Boasts He's a Leader.

The Mattocks boy boasted that he was the leader of a boy gang that planned crimes in a secret hideaway and vowed secrecy with a red hot needle stuck in their wrist to make the oath impressive. Juvenile authorities said the boy was romancing. The Hale boy was taken into custody because he was a friend of the others and had been truant from school.

The older trio, who confessed they were bandits, were Frank Bernacik, 16 years old, 1539 Walton street; Walter Kulka, 16, of 1503 Fry street, and Edward Kuleck, 15, of 1454 Fry street, a freshman at Wells High school.

Women Questioned in Hoodlum Death

(Story in adjoining column.)

[TRIBUNE Photo.]

Jean Manno (left), his former sweetheart, and Mrs. Mamie Russo (right), his wife, denied any knowledge of the death of Tony Russo (center), whose body was left in front of hospital.

YOUNG COUPLE'S JOYRIDE ENDS IN WHEATON JAIL

A joyride in an automobile reported stolen ended yesterday for two Chicago high school pupils when the car rolled over on the Plainville road about four miles south of Hinsdale. Helen Hain, 4450 Van Buren street, who was slightly injured, and her companion, Willard Stubbs, 4452 Van Buren, were taken to the county jail in Wheaton to await Chicago authorities. Both are 15 years old.

The car belonged to Leon Mell, 4017 Van Buren street. Willard told Wheaton officials he took it without Mell's knowledge, after he and the girl had skipped school. He is a freshman at Marshall High school.

HERMAN WELLS NEW PRESIDENT FOR INDIANA U.

Bloomington, Ind., March 22.—(AP)—Indiana university today selected as its new president Dr. Herman B. Wells, 35 year old jovial 200 pound bachelor—whom students and faculty alike know simply as "Herman."

Wells, a graduate of the university in 1924, is the youngest man ever to occupy the office, and is one of the youngest college presidents in the nation.

A product of the university's school of commerce, Wells was elected by unanimous vote of the board of trustees. He had been acting president since the retirement of Dr. William Lowe Bryan, 77 years old, last summer.

"I have a deep sense of the great responsibility which the position carries," Wells said, "but I likewise appreciate the vast opportunity which it offers for service to my beloved alma mater and to the people of the state of Indiana."

KILLED IN FOUR-FLOOR FALL.

John Zienty, 5310 30th street, was killed yesterday in a fall from a fourth floor window of the plant of the Chicago Screw company, 1026 South Homan avenue.

HUNT SURGEON WHO GAVE AID TO DYING HOODLUM

Investigation of the death of Ambrose Russo, 25 years old, an ex-convict, whose body was found on the doorstep of the Mother Cabrini hospital early yesterday, turned last night to a search for a surgeon who, police said, had performed an emergency operation to close a deep gash in Russo's neck.

It was believed this fatal injury was incurred Monday morning when three men smashed the window of the Kerman store, 160 North Michigan avenue, and stole furs valued at $2,400. Blood was found on the window. Police said Russo was known as a window breaker.

Russo's widow, Mamie, 725 South May street, and a former sweetheart, Mrs. Jean Manno, widow of a bandit killed in a battle with police at the North Western station in July of 1935, were questioned, but both disclaimed knowledge of his actions Sunday or Monday.

SUBSTITUTE MAIL CARRIERS BATTLE CUT IN DELIVERIES

Postmaster General Farley's economy efforts brought protests and resolutionsc last night from 300 substitute letter carriers, meeting in the quarters of Civil Service post of the American Legion at 177 North Clark street.

The substitutes said they would be the ones to suffer from a curtailment from three to two mail deliveries a day to many business concerns. It was decided to ask these business houses to protest such a curtailment, which is scheduled to become effective soon.

MANDEL'S 83RD ANNIVERSARY SALE

FAMOUS MAKE! $1 AND $1.50

Fabric Gloves

59c

ANNIVERSARY SALE PRICED

Buy a supply for spring and summer at this almost unbelievably low price! Double woven fabrics! Hand stitching! Smart leather trims! Black, brown, navy. Not every style in all sizes and colors. Also bemberg gloves in white rayon.

SORRY, NO MAIL OR PHONE ORDERS. MANDEL'S GLOVES—FIRST FLOOR—STATE

MANDEL'S 83RD ANNIVERSARY SALE

THRILLING BUYS FOR THRIFTY SHOPPERS!

New Spring $6.50 "BUDGETEERS" AND $7.50 "Vitalitys" AT

$4.95 ANNIVERSARY SALE PRICE

All Spring's fashion tricks and trims—in quality shoes at an excitingly low price! You'll want to take advantage of this great Anniversary Sale to stock up on shoes for Spring and early Summer! All heel heights.

FASHION TREATMENTS

Gore stepins · Sleeve gores
Open-toe pumps · Sandalized oxfords

MATERIALS

Gabardines
Calfskins
Patents
Combinations

COLORS

Black
New Parisian Blue
New Copper Tan
Whites

NOT A CLEARANCE BUT A SALE OF BRAND NEW SHOES. MANDEL'S SHOES—FIFTH FLOOR—STATE

MANDEL'S 83RD ANNIVERSARY SALE

BROWN-EYED SUZAN Sizes 16 to 44. Navy, black, wine.

(Left) CARNATION Sizes 12 to 20 Navy, wine, brown.

ZINNIA Sizes 12 to 20. Black, royal, brown.

SENSATIONAL VALUES IN MANDEL'S EXCLUSIVE

Roxbury

Hand-Blocked Printed Linen Dresses

IN REFRESHING FLOWER SHOW COLORS

$3 ANNIVERSARY SALE PRICE

- Superior fit for which Roxburys are famous.
- Seams pinked to insure longer wear; won't pull out.
- Border effects . . . smart and perfectly matched.
- All colorfast to sun and suds—easy to launder.
- Colorful prints on natural linen backgrounds.

MANDEL'S ROXBURY SHOP—THIRD FLOOR—STATE

MAIL AND PHONE ORDERS FILLED WITHIN TEN DAYS—CALL STATE 1500

MANDEL'S 83RD ANNIVERSARY SALE

Our Own Phyllis Glove Tricot Lingerie

OF SILK AND BEMBERG RAYON

$1 Panties .. 79c

$2 Slips $1.79

PANTIES! Three styles: Wide leg panties and cuff pants, sizes 5 to 8; briefs, 5 to 7. Plain or shell stitch edge. Tearose.

Matching Vests, sizes 34-44, 79c

CAREER GIRL SLIPS! In 2 lengths: Short and medium. Our Lucienne tailored style with deep panel back. Tearose, white, or black. Sizes 34 to 44.

PHONE STATE 1500 OR MAIL YOUR ORDER—MANDEL'S LINGERIE—THIRD—STATE

MANDEL'S 83RD ANNIVERSARY SALE

Special Selling

Mitcham's Lavender Toiletries

1/2 Price and Less

BECAUSE OF CHANGES IN PACKAGING WE ARE ABLE TO OFFER THESE EXCEPTIONAL SAVINGS

	Regular Price	Sale Price
Imported Face Powder	$1.10	39c
Dusting Powder	$1.35	67c
Talcum Powder	.55	27c
Brilliantine, Solid Form	.75	29c
Brilliantine, Liquid Form	$1.00	39c
Hand Soap, Box of 3 Cakes	$1.00	50c
Bath Soap, Box of 3 Cakes	$1.65	82c
Cream Rouge, Medium or Light	$1.10	39c

MAIL, PHONE ORDERS FILLED ON PURCHASES OF $1 OR MORE—CALL STATE 1500—MANDEL'S TOILETRIES—1ST FLOOR—STATE

Marshall Field & Compan

Beginning Today!

$12.50 $12.50 $5 $3 $3

New Jewelry Accent

Exciting Collection of Sterling Silver **$1 to $25**

Spring treasures at exceptionally small cost for such loveliness. Refreshing, handsome silver accents . . . after the avalanche of gold. Handmade Old English lockets are included in the collection. And a magnificent assortment of American reproductions of fine Florentine and Swedish designs is specially priced. You'll find so many marvelous and unusual pieces that you'll probably want to stock up with several . . . for gifts, as well as for yourself!

First Floor, South, Wabash
Similar pieces also in Evanston and Oak Park

New Neckwear

Freesia-fresh white lingerie touches **$3.95**

Immaculate, feminine finish for your dress or suit. Imported organdy vestee with embroidered collar, lovely frill. Crisp, snow white panel of embroidered organdy in new square design.

Neckwear—First Floor, Middle State
Also Evanston and Oak Park

New Gloves

$1

Spanking fresh Spring style in smooth, soft rayon with a crisp cuff that stays fresh in laundering, without starch. That's because it's trubenized . . . like your husband's shirt collar and cuffs. A smart idea in more ways than one . . . and a very flattering fashion. Black, white, navy, brown.

First Floor, South, State
Also Evanston and Oak Park

New Dresses

$19.95 $22.95 $29.95

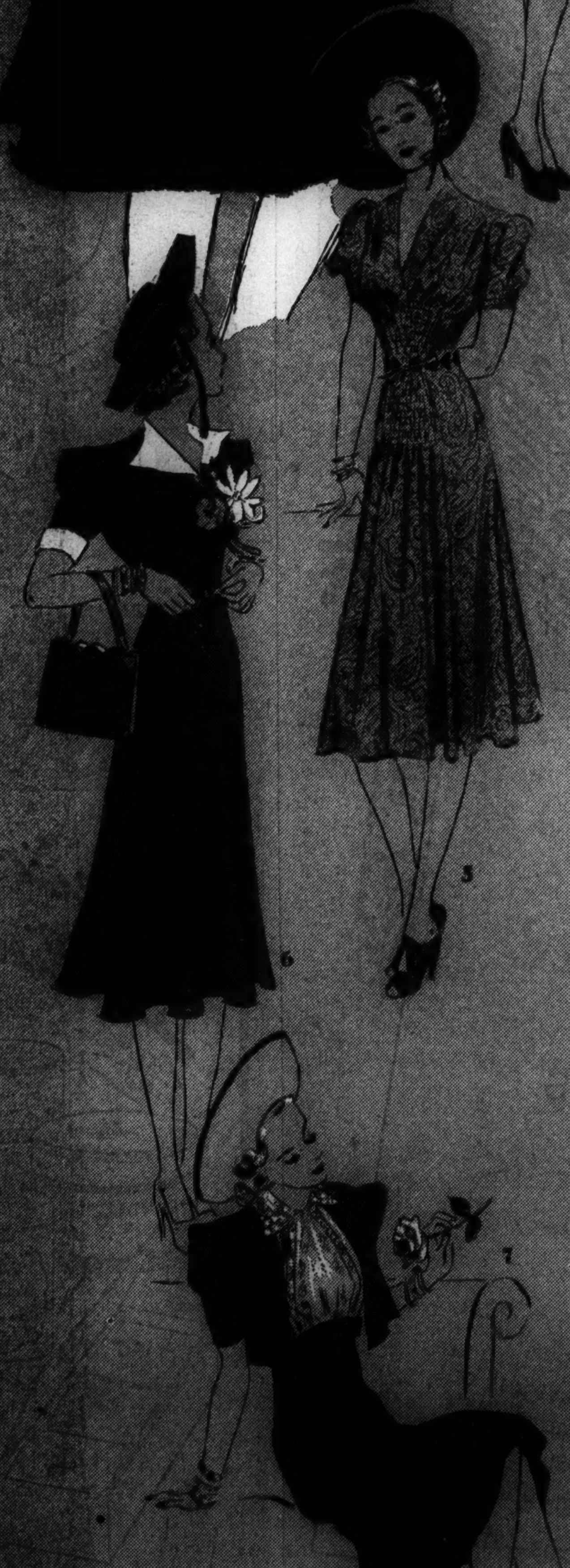

1. Pleated cape dress **$22.95**
Simple collarless dress; separate finely pleated cape. A really remarkable value! Navy, black, Windsor blue, luggage rayon sheer. 12 to 20. *Misses' Dresses.*

2. Sheer ensemble **$29.95**
Here's a super-value! A cool, one-piece sheer dress and over that a long sheer coat with a wide band of pleating. Navy or black rayon sheer. 33 to 44. *Women's Moderately Priced Dresses.*

3. Polycolor print **$19.95**
One of those simple, wearable dresses you love. Wonderful bright colors on white ground, pure dye silk crepe. Fuchsia or blue predominating. 33 to 44. *Women's Moderately Priced Dresses.*

4. Sheer ensemble **$19.95**
Shirred tuxedo lapels and shirred waistline are soft and flattering. Pique touches are detachable. Navy, black, gray rayon sheer. 36 to 44; also 16½ to 24½. *Women's Moderately Priced Dresses.*

5. Pencil-line print **$22.95**
A dainty, expensive-looking print you'll love to wear—and wear often! New front fullness in skirt; new "loose look" at top. Patent belt. Powder blue, beige pure dye silk. 12 to 18. *Misses' Dresses.*

6. High-low waistline **$29.95**
Here's excitement! A beautifully tailored dress with the new high-low waistline. Imported tufted pique collar and cuffs; pique Spring-flowers. Navy, black rayon sheer. 12 to 20. *Misses' Dresses.*

7. Buttoned-on skirt **$22.95**
Young Chicago! Here's a dress you'll adore. Bolero, very brief—lingerie blouse, very crisp—skirt, very trig. And the skirt buttons on! Black or navy rayon crepe. 9 to 17. *Petite Misses' Apparel.*

SIXTH FLOOR
Also Evanston and Oak Park

NEW

8. Copy of Sc
A marvelously be
new soft wool. T
tegral part of its
parelli. Navy or

9. Soft fitted
You get the full
slim waist and mo
is Forstmann's;
calf. Black, na

10. Imported
An outstanding
hangs from the s
neckline. You'll
tweed! Blue or

11. Tucked-sl
This coat with t
unusual buy be
mann's smooth F
Black, navy. 12 to

12. Straight s
Here's a casual-
soft woolen that
Summer. Black,
12 to 20. *Modera*

13. Tweed top
Three-fourths to
the classic line y
black-and-white,
and cotton. Size

14. Dirndl co
A Young Chicag
dash, flattery, n
(dirndl to you)
wool crepe. 9 to

SIX
Also in Eva

New Hat

Bewitching sailor
1. Crisp straw with a shallow crown and a prodigious veil tied in the newest manner. A superbly chic sailor! Black, brown, navy, rusticotta. Also in a toasty light brown with black or navy. *Modern Room.* $8.75

Cracker-crisp
2. Cr... and youn; and u...
..., white hats are the
rom Paris. This fresh-a
version is finished with
pique quil and oftene
lovely little veil. Heads
21½ to 23 *Debutante Ro*

Fifth Floor, State

y brings you a great fashion selling of

CLOTHES and ACCESSORIES

Everything with a fashion story behind it. Everything with a value reason behind it. Everything specially purchased for this event! The exciting new clothes and accessories on these two pages give you but an inkling of the hundreds of wonderful buys on the First, Fifth and Sixth floors. You'll want to see them TODAY!

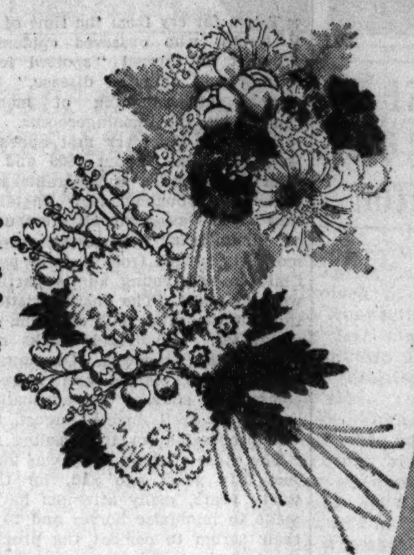

New costume flowers to flourish in your lapel. Everything from white snowballs with lillies-of-the-valley to adorable garden bouquets. 50c to $1. *First and Fifth Floors, North, State.*

New Coats

$29.95 $35

Typical examples of our buys in coats!

9 10 11 12

arelli $35

g coat in Forstmann's ur pockets are an in- lid design—by Schia- 12 to 20. *Coat Salon.*

$35

in this coat, the new osom. The soft woolen nd buttons alligator 2 to 20. *Coat Salon.*

er tweed $29.95

You'll like the way it ers, the new collarless he imported Rodier 2 to 20. *Coat Salon.*

coat $29.95

tucked sleeves is an it is made of Forst- It hangs beautifully. *oderately Priced Coats.*

ger $22.95

m coat of Juill ard's l wear well into the stone blue, hedgerose. *riced Coats.*

$22.95

of flecked tweed in ver tire of. Oatmeal, gold wool, spun rayon to 20. *Sports Room.*

$29.95

t with everything— value! The full skirt y new. Black, navy *etite Misses' Apparel.*

FLOOR

and Oak Park

1 2 3

75

Fascinating little toque

3. Feminine to the nth degree . . . this hat of straw like saturn braid with clover, velvet ribbon bows and veil. Perfect in this season of sentimental millinery! Orchid, black, navy, roseberry. 21½ to 23. *Debutante Room.* $8.75

New Suits

$29.95 $39.75

Values typical of our huge collections!

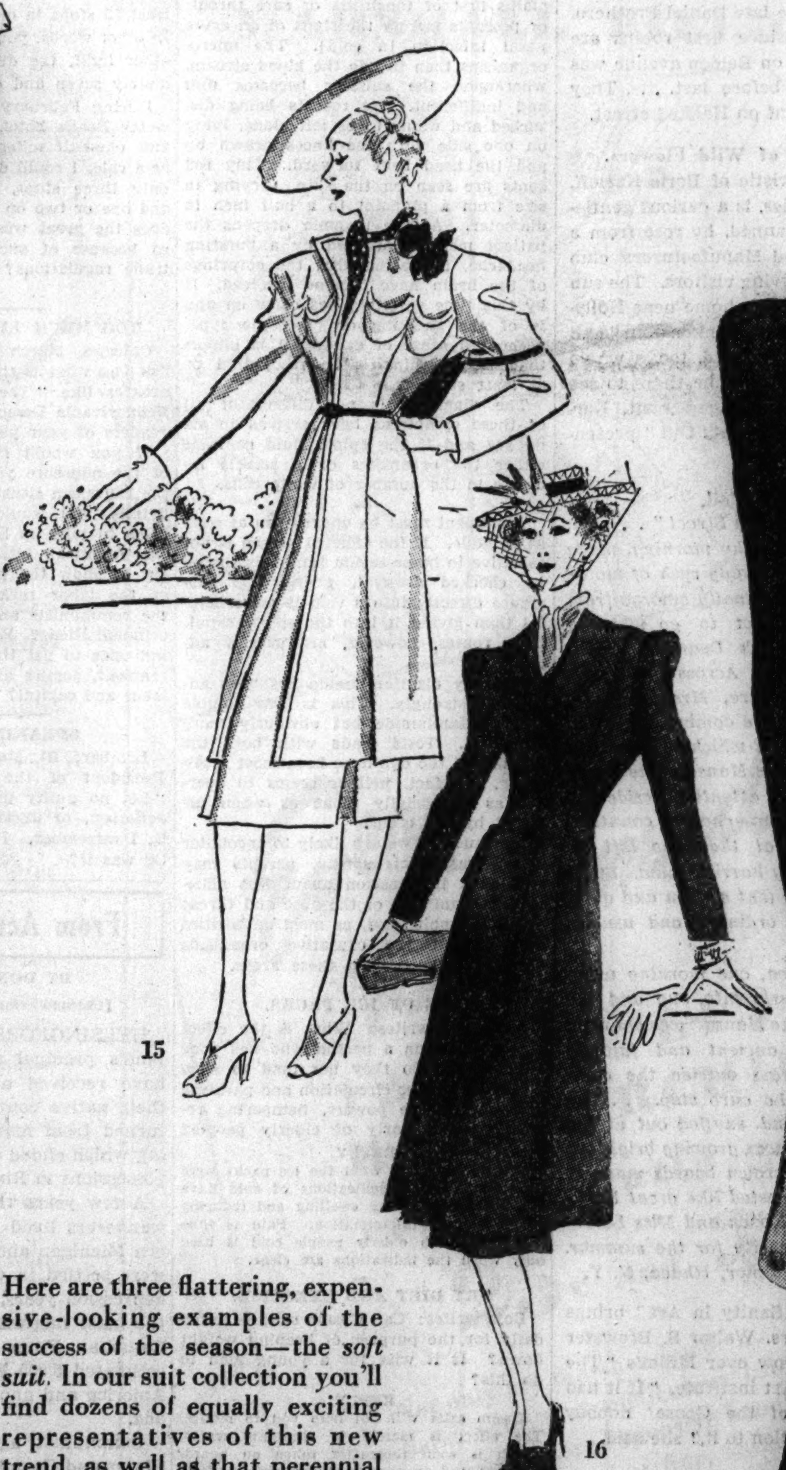

15 16

17

Here are three flattering, expensive-looking examples of the success of the season—the *soft suit.* In our suit collection you'll find dozens of equally exciting representatives of this new trend, as well as that perennial classic—the beloved tailleur. Take your pick today!

15. Longer-coat suit $39.75

The seven-eighths coat with a skirt of its own—a suit with infinite possibilities. Polka dot scarf; suede belt. Copied from Schiaparelli. And the soft woolen is Forstmann's! Black, navy, beige. 12 to 18. *Suit Section.*

16. Reefer suit $39.75

The reefer suit has that young-as-a-schoolgirl look that is the height of chic this year. And this reefer suit has that expensive look you want! Forstmann woolen—black, navy, duck egg. Sizes from 12 to 18. *Suit Section.*

17. Dressmaker suit $29.95

Here's a very smart example of the newest suit of all—the soft dressmaker suit in a real dress fabric, wool crepe. The skirt is pleated all around. Black, navy. 12 to 18. *Suit Section.*

SIXTH FLOOR

Also in Evanston and Oak Park

Two Fashion Shows today —12 to 12:45 and 1:15 to 2

See these exciting values in our luncheon fashion shows today. 12 to 12:45, and again 1:15 to 2. *Narcissus and Walnut Rooms, Seventh Floor.*

Values you shouldn't miss!

New Bags

beautifully fashioned of fine leathers

$6.85

Here's a brand new collection of handsome handbags . . . purposely purchased to bring you something extra-special in styling and quality for a surprisingly low price. The very same styles have sold this season for considerably more. The very same styles are the cream of current favorites. Sketches are only typical of the values you'll find. Black, navy, rusticotta calfskins and black patent leathers.

First Floor, South, State
Also Evanston and Oak Park

Monocraft initials, additional. 50c to $1

MARSHALL FIELD & COMPANY

Chicago Daily Tribune
THE WORLD'S GREATEST NEWSPAPER

FOUNDED JUNE 10, 1847

ENTERED AS SECOND CLASS MATTER MAY 14, 1903, AT THE POSTOFFICE AT CHICAGO, ILL., UNDER ACT OF MARCH 3, 1879.

All unsolicited articles, manuscripts, letters and pictures sent to The Tribune are sent at the owner's risk, and The Tribune company expressly repudiates any liability or responsibility for their safe custody or return.

WEDNESDAY, MARCH 23, 1938.

THE TRIBUNE OFFICES.
CHICAGO—TRIBUNE SQUARE.
TOKIO—IMPERIAL HOTEL.
LONDON—135 FLEET STREET.
PARIS—21 RUE DE BERRI.
BERLIN—HOTEL ESPLANADE.
MEXICO CITY—QUETZALCOATL PALACE.
PANAMA CITY—HOTEL CENTRAL.
RIGA—STETINES IELA 2.
MILWAUKEE—TITLE GUARANTY BUILDING.
NEW YORK—220 EAST 42D STREET.
DETROIT—5-265 GENERAL MOTORS BUILDING.
WASHINGTON—815 ALBEE BUILDING.
LOS ANGELES—SPRING AND FIRST STREET.
SPECIAL REPRESENTATION.
SAN FRANCISCO—820 KOHL BUILDING.

THE TRIBUNE'S PLATFORM FOR ILLINOIS AND CHICAGO

1. *End the Parole Business.*
2. *Build Deathproof Highways.*
3. *Make Chicago the First City in the World.*
4. *Faster Suburban Service.*
5. *Up to Date Local Transportation.*
6. *A Lake Front Airport.*
7. *A Motor Ferry to Michigan.*
8. *Cut Taxes in Half.*

THE SLUGGER SHOULD GO TO THE ANT.

Government's stake in the business of the United States Steel corporation last year produced a very handsome take. Governmental profits out of the increased prosperity of the corporation amounted to 88 million dollars. After all the governments, federal, state, and local, which shared in the earnings of the steel company had withdrawn their percentage the net income was 95 million dollars, something more than fifty-fifty for the company.

It will appear from this that the various governments interested in the profit side of the making of steel would, if they had been appreciative stockholders, rejoiced in the year's upturn. These governments received 36 million dollars more in 1937 than in 1936. The workers also shared in the year's return to steel prosperity, now stopped. They received 442 million dollars as against 338 million in the previous year. Common stock holders got less than 9 million.

Government as a prudent shareholder in big business would rejoice in the improvements which the private enterprises are able to make. Government declares itself in on all profits and when profits fail government's cupboard will be bare.

In natural history we are told that the ant, which is one of the most industrious and wisest of workers, has a productive insect chattel known as the aphis, herds of which the ants round up and milk. The ant is careful to see that the aphis, from which it derives nourishment, has, in its turn, a chance to get the nourishment. The simile, if any, begins to break down when it is noted that the ant is a worker, and, therefore, probably has an intelligent idea of where it obtains its sustenance. The simile further breaks down because the aphis is injurious to the vegetable plant on which it lives, whereas the company builds and sustains the industrial plant by which it prospers, if allowed.

Recently there was a demand from the White House that all salaries paid corporation officials in the amount of $75,000 or more should be made public, with the apparent object of discouraging the acceptance of larger amounts.

At the earliest moment of his White House occupancy Mr. Roosevelt was discovered questioning the ethics of high salaries. The transcript of his press conference talks reveals that when he was busy with the NRA codes he referred to the movies and said he thought it advisable "to consider the size of the earnings of—I hate to be impolite—immature persons, who perhaps are making more money than is reasonable in good conscience, and the same thing in relation to—what do you call them?—producers or directors who are making about four or five or six or eight times the salary of the President of the United States—to consider whether it is conscionable."

It is probably natural for politicians who seek to create envy and hatred to think that income inequalities will produce a great deal of discontent if they can be made to appear as incidents of undeserved good fortune.

Movie stars make a great deal of money so long as the people want to see them. Movie attendance goes largely by favoritism, which is at times fickle. But so long as the favor attaches itself to a movie actor or actress that actor or actress will earn a great deal of money and make it in the cheapest form of entertainment for which the largest number of people pay their 30 cents. Whenever an actress ceases to pull in the 30 cents she ceases to earn the large salary.

There recently was some considerable comment by the published list of large salaries. One executive received $560,000, of which it was later disclosed the governments had taken $440,000. In one manner of looking at it that executive was the best federal employé of the year. He received no salary from the federal government, but he was the best aphis the treasury department had. He was working for the government about four-fifths of his time. That's only one way of looking at it, but it would seem that if the government lost that worker and a great many more like him it would begin to find its pocketbook flat.

The government policy has been to slug these workers who are not on its pay roll, but contributors to it, which, it may be noted, is not the way of the ant.

TO CODDLE CRIME BY YOUTHS.

The proposal to extend the jurisdiction of the Juvenile court to deal with juvenile offenders of all varieties up to 21 years of age is not regarded with favor by Chief Justice Harrington of the Criminal court or by State's Attorney Courtney. They point out that it means the mixing of adolescent criminals with truants and other minor offenders who are the proper concern of the Juvenile court.

It is the latest expression of the theory that somehow the Criminal court ought not to be permitted to try criminals who are not adult. An atrocious crime committed by a youth cannot be efficiently dealt with by a regular criminal judge and jury, according to this theory, but must be handled in a special court.

We do not hold to this theory. We think it is responsible for a fallacious and pernicious weakness in the administration of the criminal law which is injurious both to society and to youth itself. A judge of the Criminal court is capable of understanding and weighing all the considerations which may rightly and profitably be brought to bear in the trial of an adolescent criminal, and the criminal's counsel will certainly present them. And the community will be better protected in a court devoted to the trial of criminals from the leniency which may be properly shown in dealing with normal youth, but is out of place in dealing with vicious violence.

A shockingly large proportion of our worst crimes are committed by youthful offenders and it is false humanitarianism to coddle them because they are not adult. The Criminal court is competent to deal with them and can bring as much knowledge and good will to the task as a Juvenile court. It will do a better job from the standpoint of public justice and security than a court the main duty of which is dealing with minor offenses and moderate discipline.

The community, apart from a few professional zealots and lawyer criminals, wants violent crime dealt with sternly according to the gravity of the offense committed. It doesn't want a vicious young animal excused from appropriate punishment and adequate restraint on the excuse that he or she is young. There are too many undisciplined and ruthless young criminals and they should be dealt with without false sentiment. The tribunal established for the trial of crimes is the Criminal court, and serious criminals, old or young, should be tried there. The proposal to extend the jurisdiction of the Juvenile court is an effort to make a favored class of vicious criminals. It should be refused.

FASCISM FOR AMERICA.

We congratulate the Baltimore Evening Sun on its fight against the establishment of Fascism in the United States in the guise of a wartime measure. Readers of THE TRIBUNE have read our own emphatic warnings against the May bill, the war mobilization bill. It is our opinion, and we are glad to have the Sun's agreement, that this measure would establish an iron dictatorship. The pretext would be war necessity, but no previous war of the republic has yet justified any such resort to autocracy. It would not even produce the efficiency which is its ostensible object and excuse, as we ought to know from piecemeal resorts of the same sort in the late war. The only efficiency that can be attained by the American nation in war must be sought within the bounds of our own spirit and our own habits and institutions. We shall not produce American efficiency under a dictatorship.

As we have said, the framers of this measure have brought together all the theories of concentrated and autocratic authority which in one form or another have been expressed in other forms of legislation or attempted legislation. The bill clarifies purposes which have been more than half concealed from many people. Tendencies which have been discoverable in piecemeal law making and administration are definitly focused and definitly revealed.

The measure ostensibly is limited to war emergency. We know something about these emergency proposals. Its claims to efficiency are fallacious, but even more fallacious is the expectation that a dictatorship of such scope and power can safely be relied upon to end itself. It is the commonest truism that it is virtually impossible to get rid of even a bureau once it is established, but this huge and all-powerful union of bureaus, this vested interest in place and power, this gigantic authority, would have for its defense and perpetuation a force far beyond anything in the history of this republic.

We may go into another war as we did the last in the conviction that we are fighting for democracy. But if we go in with this law we shall be in grave danger of coming out without democracy.

Here, says the Sun "is Fascism directly at our doors, with every fang bared and flashing. Here is the final exquisite and inevitable form of the More Abundant Life. Demagogs in high office never get enough. Give them an inch of the pig's tail and they reach out at once for snout, jowls, side meat, and both hams."

THE GOLDEN GLOVES FINAL.

Chicago took the Golden Gloves tournament away from New York Monday night, nine bouts to seven, the first time in the series in which a visiting team has won in the other fellow's ring. It was a close thing and would have been closer if the Chicago alternate heavyweight, Lloyd Montgomery, the Arkansas football player who was Tennessee's contribution from Nashville, had not been able to defeat Abner Powell, the New York colored boy.

Chicago was in luck to have Montgomery, because although Arkansas is plainly in the western yard, Nashville is getting pretty close to Georgia and if a colored Georgia New Yorker had been able to trim a colored Chicagoan from Indianapolis the thing would have gone into a tie, as also it would have if the New York boy from South Carolina had been able to plant more rights on the jaw of Chicago's 126 pounder from Kansas City. What is meant, in short, is that if a Chicagoan from anywhere had lost another fight there would have been a third draw in the series.

What was proved was that if Chicago and New York can take in enough territory round about they are great amateur boxing centers. In the west alone over twenty thousand young boxers were tried out in the preliminaries to select the team which went to New York. The C. Y. O. and the Golden Gloves are giving young fellows activities which point their attention in the right direction. With more of that there will be less in adolescent behavior to disturb the conscience of the nation. The management of the many tournaments ending with the New York finals deserves a compliment.

Editorial of the Day

AND THE WAVES ARE STILL HIGH.

[Boston Evening Transcript.]

Considering the steady storms encountered in the last five years and the seasickness to which most of the passengers have been subjected, it is scant comfort for Americans to be told by President Roosevelt that "the old Ship of State is still on its same course." What the people want to hear from their skipper at this time is not announcement of a reckless determination to plough through the waves but the reassuring word that the boat is going to put into port and stay there until the weather clears and it is safe to venture once again into open waters. That is the course the careful captain would pursue.

A LINE O' TYPE OR TWO

Hew to the Line, let the quips fall where they may. Reg. U.S. Pat. Office

A TAXICAB SLOWED UP on Randolph street for a signaling fare. "Well, the forecast is rain," said the passenger as he settled back in the seat. "Aw, don't pay any attention to that stuff," answered the driver (Earl Hinds). "It's a racket. I could do as good a job as the weather man does." "That's what my wife says every morning at breakfast," answered the passenger, and handed his card to the driver as he got out. He was C. A. Donnel, chief forecaster for the Chicago district.

ABSENT-MINDED PROFESSOR STUFF. Paul Douglas of the University of Chicago left his pyjamas on a TWA plane recently.

ACROSS THE WATER.

There are crocuses in blossom
On Grandma Curtis' lawn,
And up in northern Michigan
Bob writes he saw a fawn,
But off across the water
Guns slant against the dawn.

Theresa has a new blue hat
With flowers and foamy veil,
And at the corner bakery
There are hot-cross buns for sale,
But off across the water
They'll be censoring the mail.

The children feed the doves that nest
Beneath our woodshed eaves,
And all the river willows
Are showing saffron leaves,
But off across the water
They've swastikas on their sleeves.

Mia.

THERE SEEMS TO BE A DIFFERENCE OF OPINION. Have just heard a radio news commentator lament that war, depression, and other things make the outlook well-nigh hopeless. But just outside my window the first spring robin is telling the world at the top of his voice that things couldn't be better. Edward C. Warner.

Surrealism in the Real Estate Business.

For Rent—6 rooms, newly decorated; new shades, furlined bathtubs. John Wendt.—*Advertisment in Lake Journal.*

INCIDENTAL INFO—The game of parchesi is again popular. A fan is Gorton Fauntleroy, former president of Chicago Golf, who gives parchesi parties at the club. . . . Donald Beddoe, who is half of the love interest in "Father Malachy's Miracle," is a son of the oratorio singer Don Beddoe, who sang under the late Daniel Prothero. . . . First mosquito note (since first robins are old stuff): A girl who lives on Belden avenue was kept awake by one night before last. . . . They serve octopus at a restaurant on Halsted street.

Frankenstein—Planter of Wild Flowers.

An outstanding characteristic of Boris Karloff, the horror man of the movies, is a curious gentleness. Big, blue-eyed, sun-tanned, he rose from a divan in the Merchants and Manufacturers' club—of all places—to greet arriving visitors. The sun tan came from gardening at his home near Hollywood, the man who played in "Frankenstein" and "The Mummy" said. He's planted, too, a whole hillside of wildflowers, but won't be there to see the blooming, due to his radio engagement. Karloff appears tonight on the "Lights Out" presentation.

In the Morning Mail.

"Tradition on North Dearborn Street" . . . ah, yes. Often I used to wake in the morning, made conscious of the time by the steady rush of motor cars toward the loop. . . . I'd finally emerge from the little house on Elm street to go whirling around the corner into North Dearborn street on my way to the street car. Across the street, with great dignity and leisure, Mrs. John De Koven and Miss Larrabee were coming down the steps of the stately old house which in my mind I secretly referred to as "The Manse." The elderly family chauffeur stood at attention beside the car. It was a brief little scene—enacted countless times unvaryingly, which at the time left no definite impression upon my harried mind. But I think now that it somehow lent a calm and quiet grace to the start of an ordinary and usually hectic day.

Spring came on, and then, one morning when the trees had suddenly burst into bud and the grass had turned green, "The Manse" was changed in a forbidding way. No ancient and faithful houseman polished the brass outside the door, no waiting car stood at the curb step. . . . The eyes of the house were blind, snuffed out at the very moment when the sun was growing brightest. Carefully painted, solemn brown boards made to fit each window had been posted like great blinkers on the house. Mrs. De Koven and Miss Larrabee had departed from the city for the summer.
Esther Palmer, Ithaca, N. Y.

THE RUMPUS OVER "Sanity in Art" brings to mind a comment of Mrs. Walter S. Brewster made at the time of the row over Millet's "The Song of the Lark" at the Art institute. "If it had been called 'The Honk of the Goose' nobody would have paid any attention to it," she said.

FERNANDO GERMANI, young Roman organist, who will give an electric organ concert next Monday evening under the auspices of the Renaissance society, arrived at the Ambassador last night with two organs in his luggage, but with the famous sable-lined gloves and boots packed away. Not yet thirty, Germani has been studying music since he was three. The late Respighi taught him composition. Said to be an admirer of Mussolini, at whose daughter's wedding he played, he sidesteps political questions. "I am an artist; I know nothing about politics," he said. Pet peeve—Having to have a social security card and a number.

JUNE PROVINES.

THE MASSACRE
Chicago's 1938 Trafic Toll

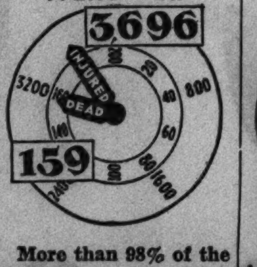

More than 98% of the city's automobile fatalities are of a nature physically impossible on an elevated highway.

THE CRIME CLOCK
Chicago's Record Since Jan. 1

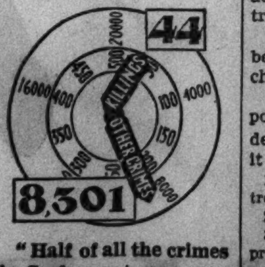

"Half of all the crimes in Cook county are committed by repeaters."—The Chicago Crime commission.

How to Keep Well By Dr. Irving S. Cutter

To the limit of space questions pertaining to hygiene and prevention of disease will be answered in this column. Personal replies will be made to inquiries, under proper limitations, when return stamped envelope is inclosed. Dr. Cutter will not make diagnoses or prescribe for individual diseases.

[Copyright: 1938: By The Chicago Tribune-N. Y. News Syndicate, Inc.]

A NEW CHEMICAL IN MENINGITIS.

IT is a far cry from the time of Elisha North, who observed epidemics of what he termed "spotted fever, a new and singular disease," to our modern understanding of meningitis caused by the meningococcus. North relates that the fever first appeared in Medfield, Mass., about 1806 and thereafter spread to a considerable number of towns throughout New England and New York, "sweeping off great numbers of inhabitants." In these waves the mortality ranged from 10 to 50 per cent. Children and young adults particularly were attacked. The characteristic eruption on the skin, plus delirium, unconsciousness, and rigid neck muscles marked the diagnosis. Of course, the weather was blamed and whenever a community suffered an unusually prolonged hot spell during August, trouble was prophesied for the ensuing spring.

The cause of the malady was identified just fifty years ago and, for the last thirty years, many attempts have been made to immunize horses and to utilize their serum to combat the progress of the infection. By 1913 more than 1,000 cases had been reported, with a reduction in the death rate of more than 50 per cent.

The reason that the antitoxin was not more satisfactory was not discovered until later, when it was learned that all strains or types of the meningococcus did not behave in exactly the same manner; that is, all did not manufacture identical poisons, hence no single serum would neutralize every variety of the "bug." Furthermore, we have ascertained that bacteria, which at the moment are exceedingly virulent, may lose their power within a few days and animal inoculations made with these weakened microbes cannot produce an effective antidote. Recently, however, the potency of Farry's preparation has been demonstrated clearly.

So much for the remedy. What about the disease? There is scarcely any ailment more distressing. It is contagious and, unfortunately, can be disseminated by those who are apparently well—the so-called "carriers." The victim complains first of tonsillitis or sore throat, or presents merely the signs of an acute nasal infection [a cold]. The micro-organisms then invade the blood stream, whereupon the sufferer becomes dull and indifferent. He resents being disturbed and wants to be left alone, lying on one side with the knees drawn up and the head bent forward. Tiny red spots are seen on the skin, varying in size from a pinpoint to a half inch in diameter. As the toxemia deepens the patient may be aroused by a bursting headache, indicating that the coverings of the brain have become involved. If by this time vomiting has come on and is of the shooting or projectile type, without a sense of nausea, it is important that meningitis be recognized or at least suspected.

The diagnosis is not difficult if all of these symptoms have arrived in sequence and if the spinal fluid contains either the organisms or a sizable increase in the number of white cells.

Treatment must be undertaken as soon as possible. If the afflicted person is not sensitive to horse serum [and this should be checked always], giving this substance directly into a vein is more helpful than giving it into the spinal canal. Both routes, however, are usually advised.

Recently disulfanilamide has been advocated strongly. This is less soluble than sulfanilamide but obviously more beneficial. Tests made with both the serum and the dye have been most gratifying. In fact, neither seems to operate as beneficially alone as when assisted by the other.

Inasmuch as we are likely to encounter a few cases this spring, parents may well seek information about this affliction. Cleanliness of the nose and throat again is emphasized, as most authorities believe that the causative organisms start their growth in these areas.

USE OF ICE PACKS.

A. W. S. writes: What is the effect of ice packs on a person who has poor resistance? Do they not tend to slow up or deaden the circulation and paralyze the recuperative powers, hampering recovery, particularly of elderly people?

REPLY.

You do not state what the ice packs were used for. Local applications of cold have the effect of limiting swelling and reducing the spread of inflammation. Pain is thus relieved. With elderly people cold is used only when the indications are clear.

TRY DIET AND EXERCISE.

Bojo writes: Can Epsom salts be taken daily for the purpose of keeping weight down? Is it wise for a young man to do this?

REPLY.

Epsom salts will not help you to reduce. The effect is merely to eliminate water, which is soon thereafter taken on board. Try diet and exercise. At any rate, a daily dose would be too much of a punishment. Furthermore, the practice would ultimately prove harmful. Send a stamped addressed envelope for leaflet on reducing.

FRIEND OF THE PEOPLE

The volume of Legal Friend mail necessitates printed statements on common questions. No copies or records of the letters or answers are kept. Hence follow-up letters should be complete in themselves. If questions are based on some previously printed problem a clipping of the article should accompany. Most of the replies are mailed. Letters bearing no name and address are disregarded. A self-addressed envelope will expedite handling.

SPELLING OF NAME.

Chicago, March 18.—[Legal Friend of the People.]—1. In registering for the last election [my first time of voting] I registered as Evelynne although it is really spelled Evelyn. I've been told this can cause a lot of trouble because I have added an extra "n" and "e." Is this true?

2. Is it true that an inheritance would be difficult to settle because of the change in name?

3. I would also like to know if it is possible to put in a bill for services rendered a now deceased person, although it is a close relative. E. D.

1. We see no reason to anticipate serious trouble.
2. No.
3. Obviously you can file a claim in the probate of his estate. In general, it is presumed that personal services as between close relatives are gratuitous, and in general the evidence act would prevent you from testifying on your own behalf.

TRIBUNE LAW DEPARTMENT.

AMERICA'S LEADING AUTHOR

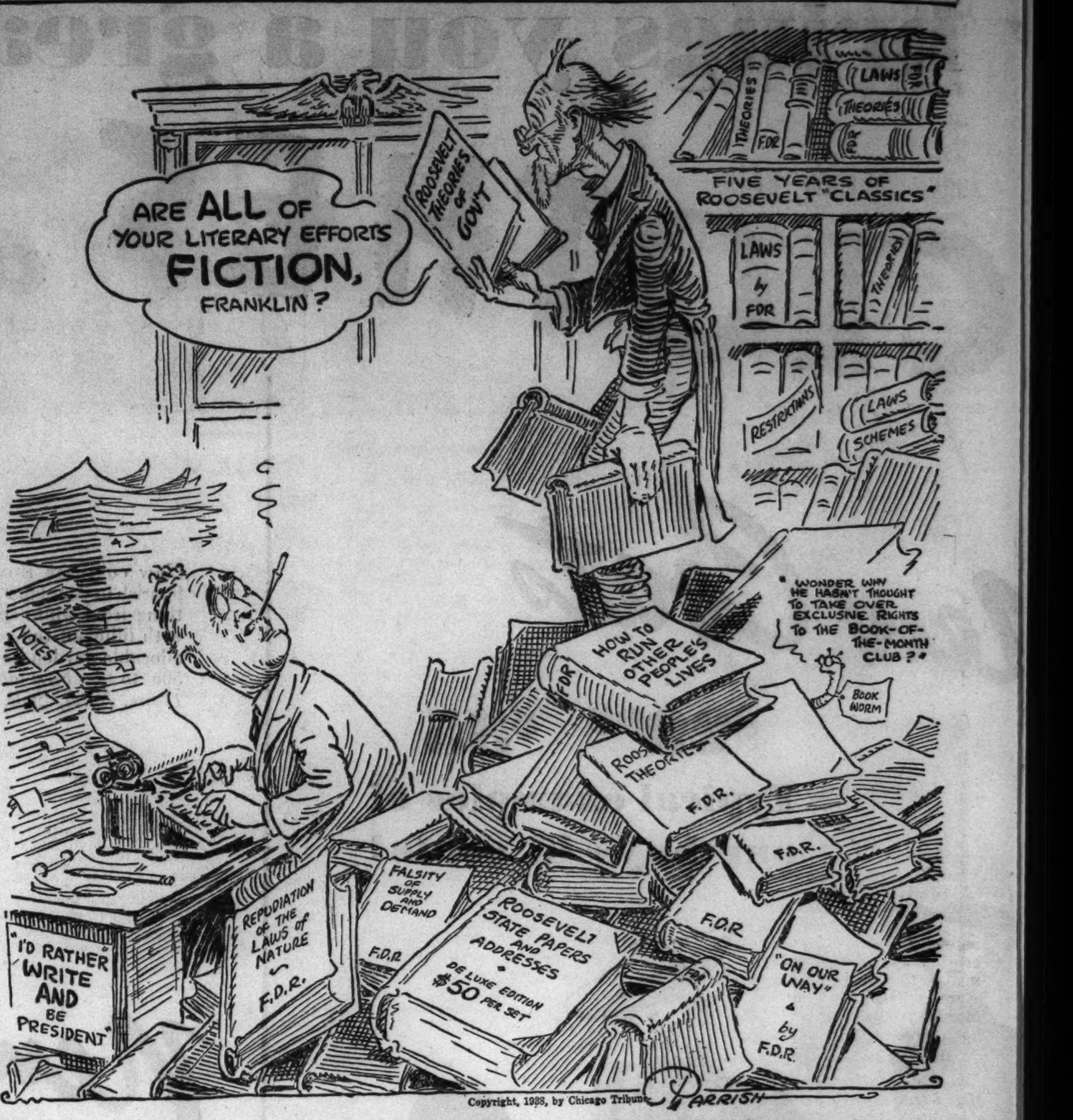

Copyright, 1938, by Chicago Tribune

VOICE OF THE PEOPLE

Writers should confine themselves to 200 or 300 words. Give full names and addresses. No manuscripts can be returned. Address Voice of the People, The Tribune.

CHEATING THE WEST SIDE.

Chicago, March 17.—I live on the west side and in driving downtown find there are 30 stoplights between Austin avenue and the loop and one must make at least 15 stops in order to make the trip. In other words, you have to stop at every other light, the distance being approximately seven and one-half miles.

During February I lived at the Edgewater Beach hotel, which is also seven and one-half miles from the loop and, as a rule, I could drive the distance with only three stops, one in Lincoln park and one or two on La Salle street. Why does the great west side have to suffer so because of such wanton neglect in trafic regulations?

JOHN M. SHAWHAN.

TOO MUCH EUROPEAN NEWS?

Chicago, March 17.—I would like to ask you what is the purpose of printing articles like "The C. I. O. Takes the Pennsylvania Democrats." What can the readers of your paper do about this?

If you would cut out at least half of the nonsense you are printing about the European situation and don't go into details, you would have a little more room to take up the serious problem of the American citizen. Why don't you try to show the people how to dispose of the labor racketeers or get rid of the communists and all undesirable and criminal aliens? Why don't you use your influence to get the people a clean government, justice and an even break for labor and capital? L. R.

SPEAKING OF TVA.

Lombard, Ill., March 19.—Query: What President of the United States said: "Let no guilty man escape"? Was it Jefferson, or Jackson, or F. Roosevelt? O, I remember. It was the last named. Or was it? SAMUEL W. NORTON.

COMMUNITY CONTROL OF MOVIES.

San Francisco, Cal., March 17.—The Motion Picture Research Council and 28 other national organizations representing hundreds of thousands of persons believe that the local community should have the right to dictate the type of pictures to be shown at neighborhood theaters. They have indicated this by their indorsement of the Neely-Pettengill bill to prohibit compulsory block-booking and blind selling of motion pictures.

Under the distributing system now in effect pictures are leased by exhibitors in advance of production with little or no knowledge of what their content will be. In order to get a few good films, the exhibitor must contract for a block of pictures, with very restricted cancelation privileges, whether they are the type his audiences want or not. This is the kind of dictation that exists now, and it emanates from the motion picture industry.

Most people, and particularly most children, attend the movies at neighborhood and small town theaters. We think that the independent exhibitors who operate the majority of these theaters should be enabled, through the elimination of compulsory block booking and blind selling, to respond to the pressure of community groups who want worthwhile movie programs for children and adults. We think we are entitled to demand this not only because we believe in the motion picture as a vital force in the development of youth and a potentially great cultural and educative medium, but also because we are people who pay at the box office.

If the desire of a community to select the pictures it prefers is considered impertinent by the film industry it is high time for those who believe in democratic principles to take action. The Neely-Pettengill bill was favorably reported by the senate committee on interstate commerce on Feb. 9.

MRS. VERNON SKEWES-COX.

HOW TO GET A JOB.

Randolph, Wis., March 18.—I would like to have you print this protest from a Wisconsin mother against the injustice of the relief system in Chicago. To get a job one must be on relief. So they tell young people who try to be self-supporting and self-respecting. I have in mind a young lady, who has prepared herself for some certain work and is experienced in her line, who has been told repeatedly by politicians and boards to whom she applied. "We can only give jobs to those on relief." We can give out jobs, particularly before election, to those on relief without any regard to competency. Is there any incentive to young people to prepare themselves along a certain line and to earn their own way? Moreover, if you do go on relief, you and your parents must sell insurance and your parents must sell their property to support you. Something rotten in the fair state of Illinois! I do not expect to remedy the situation by this letter, but I do want you to know every one doesn't approve the way your politicians handle the jobs they give out. MRS. A. W. LEWIS.

VOLUNTEER FIREMEN.

Chicago, March 18.—I believe that your article that appeared on the front page of THE TRIBUNE for Friday, March 18, regarding the three confessed arsonists, one of whom was a volunteer fireman, reflects on those volunteer firemen who are doing such splendid service for their communities.

The volunteer fireman is a very valuable person in and about his community and is looked on with respect by his friends as well as the insurance companies and underwriters.

You must not forget that in the last fire disaster that threatened Chicago, namely, the last stock yards fire, volunteer firemen from the Chicago suburbs came in and helped the wonderful department of Chicago, and the city council was so pleased by their help that they issued commendations to those who coöperated with them.

The volunteer fireman takes the same risks and dangers as a paid fireman, in addition to those arising in his regular vocation and for little or sometimes even no compensation.

Our organization is made up of nineteen villages and cities in the north end of Cook county, some with paid and some volunteer firemen. We would welcome your sending one of your men to our meetings, the next of which will be at Wheeling on April 11, at the school hall, in order to see just what these men do on their own time.

Thanking you for the past coöperation we have had from your splendid paper.

ROBERT R. ELDERT,
Secretary, Cook County Firemen's Suburban association.

JURY DUTY.

Chicago, March 18.—My father, born in Chicago in 1875 and residing here ever since, has voted at every election since eligible to do so. In addition to this he has been a taxpayer for the past twenty-three years. Until three months ago, when he received an application card, he had never once been called upon for jury service.

On reporting, he was informed that the printer who made up the jury service lists had misspelled his name, and therefore it would be necessary for him to await another call.

He is now 63 years old, of more than average intelligence, and is experienced at working at whatever comes his way, has been unemployed for the past seven years. He does not yet come within the age limit for jury service but the chances are he gets another call, since it took forty-three years for the first call to materialize. This, in spite of the fact that some men are called every other year.

Will some one who is informed as to the inner workings of jury service selection please be kind enough to enlighten the rest of us regarding the necessary qualifications? E. A. GRANZOW.

LESE MAJESTY.

Chicago, March 19.—It has happened in our own democracy; Dr. Morgan is accused of lese majesty by Mr. F. D. Roosevelt. Why are Mr. Roosevelt and others so anxious to cover up or whitewash the TVA? The Teapot Dome scandal will probably sink to the piker class when the rottenness comes to light. J. A. WEBER.

WE HARDLY CAN.

Chicago, March 17.—Boy, just wait until Burma, Pat, and the Dragon Lady start working on Klang. Please have the cartoonist make that as bloody as possible. HAROLD A. DICKOW.

From Across the Sea

BY DONALD DAY.

[Chicago Tribune Press Service.]

HELSINGFORS, Finland.—Finland's prodigal sons, 3,000 of them, have received a warm welcome in their native country. They have returned from many years of wandering which ended with the loss of their possessions in Russia.

A few years the majority of these wanderers lived in Wisconsin, northern Michigan and Minnesota. Others were settled in Canada. During the depression years, 1930-'32, they joined the mass migration of American and Canadian Finns to Russia. It was estimated 5,000 Finns migrated from America and another 2,000 from Canada.

Communist agents in the United States and Canada used high pressure salesmanship to persuade Finns to emigrate to Russia, where they were promised lucrative jobs. A few of them signed contracts under which a part of their salaries were paid into American savings accounts. The remainder accepted offers to work for a ruble salary which at the official exchange rate compared favorably to the pay they had received in America.

The Finns are expert woodsmen, mechanics and work in the building trades. Of the 7,000 who entered Russia some 3,000 have crossed the frontier to Finland, legally or illegally. They say they left their disillusioned comrades plotting to make their escape.

Many of the returning Finns applied to American consular authorities in Helsingfors for permission to return to the United States. An investigation disclosed that the majority had failed to take out citizenship papers and because of the prevailing unemployment they were not permitted to return to the communities which they call their home.

None are in need, for Finland has been enjoying prosperity for four years and has no unemployment. Streets are congested with American automobiles and shops are filled with American products. Even the movies show American films almost exclusively, so the prodigals do not suffer from homesickness. There is no record of any of the Finns attempting to return to America illegally.

BRANDED!

[News of the World, London.]

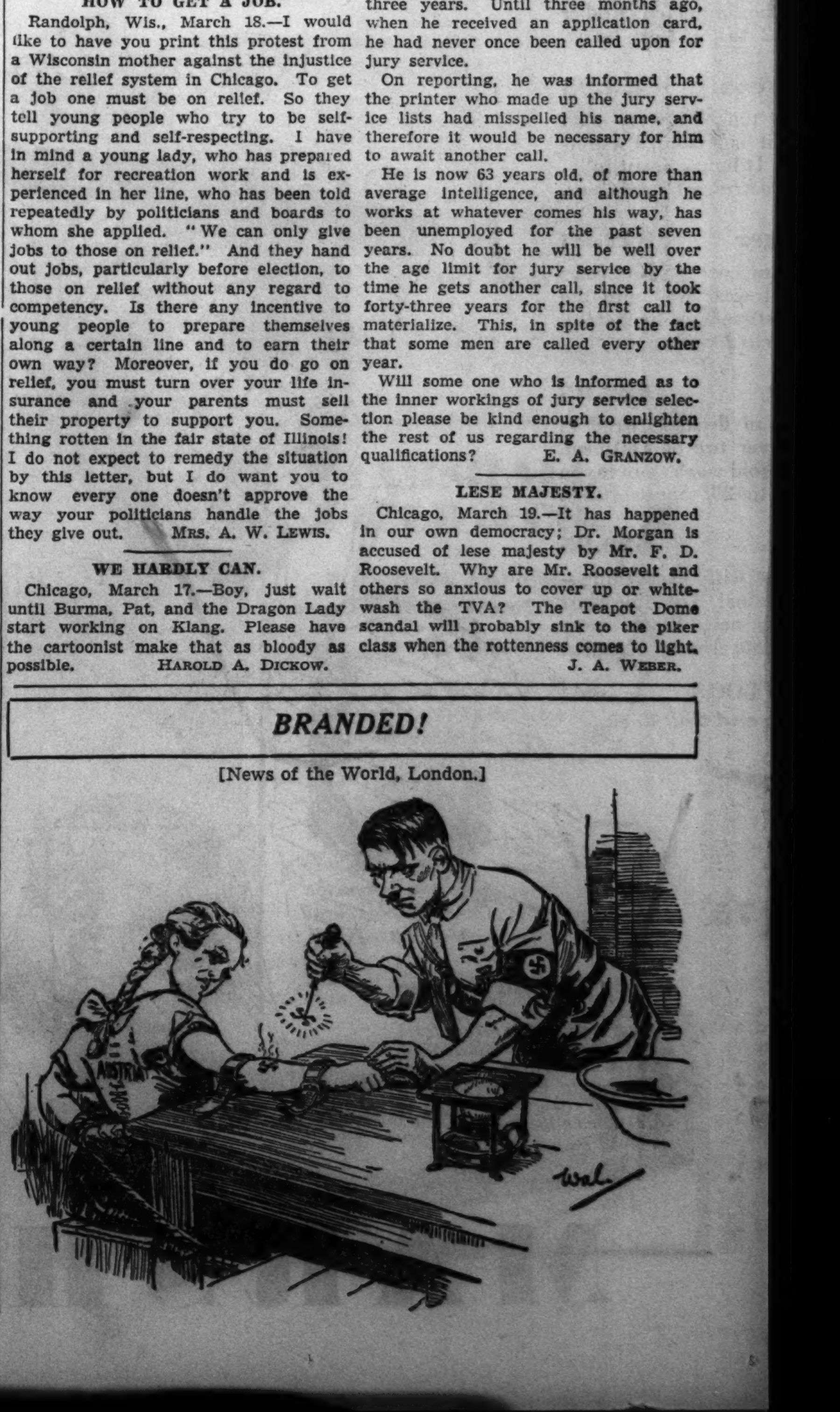

6 ADMIT WASHER COMPANY FRAUD; AGREE TO FINES

Judge to Hear Evidence in Case Today.

Ellis R. Taylor, president of the Taylor Washing Machine company, and five employés yesterday entered technical pleas of guilty to an indictment charging them with conspiracy to defraud the public by high pressure sales methods.

By agreement with Defense Counsel James M. Burke, Assistant State's Attorney Vernon Thompson said the state would not ask for imprisonment, but would accept any fines imposed by Judge Francis B. Allegretti, who is to hear the evidence today.

Arbiter on Contracts.

Judge Allegretti, by the agreement, will also act as civil arbiter on the contracts between the company and customers, which are involved in the indictment. He will decide if any should be abrogated, and on which ones the company is entitled to collect.

The defendants are liable to fines ranging from $1 to $2,000. Under the felony count in the indictment a prison term of from one to five years could have been imposed, while a jail sentence up to one year would be possible under a misdemeanor count.

In addition to Taylor, who lives at 1015 Forest avenue, Oak Park, the defendants are W. A. Delaney, general manager; C. E. Sears, collection manager; George H. Dye and W. J. Kenney, salesmen, and Thomas J. Moran, process server. The company has offices at 3931 Madison street.

Defendants Assailed by Court.

Last month Judge Oscar Caplan of the Felony court assailed the business practices of the six men in the course of a preliminary hearing at which numerous men and women told of being misled into signing contracts for washing machines and then being dunned for payment.

Several said their wages were garnisheed by the company after representatives of the concern told them the contract they signed for a trial term was in reality a full purchase agreement. Others accused salesmen of raising the purchase price on contracts after they were signed.

PAINTER KILLED IN FALL.

Joseph Montlean, 4307 Wilcox street, a painter, was killed yesterday in a fall from a sixth floor window of a building at 5050 Sheridan road.

TERRY AND THE PIRATES—THE STRETCH OUT SYSTEM

MOTOR FLEETS ACHIEVE LOWER ACCIDENT RATE

The Greater Chicago Safety council reported yesterday that during January 134 motor vehicle fleets cooperating in a drivers' safety contest had an accident frequency rate of 43.9 per million vehicle miles. This was 4 per cent lower than in January of 1937 and the lowest for any January since 1933.

Deputy Sherif James Choromokos, 822 Waveland avenue, was critically injured last night when his auto skidded into a lamp post on Stockton drive at La Salle street and turned over.

Charles Davis, 17 years old, colored, 210 East 50th street, was killed in front of 6501 South State street yesterday by an automobile driven by Dr. Martin Di Cola, 816 South Morgan street.

Miss Annabelle King, 41 years old, colored, 4553 South State street, died in the Chicago hospital yesterday of injuries incurred a week ago when an automobile in which she was riding skidded into a street car at State and 41st streets.

Anton Johnson, 54 years old, of 1632 North Western avenue, died in the County hospital last night of injuries suffered when he was struck by an automobile March 11 at Western and Wabansia avenues. Louis Gloskey, 54, of 2717 Crystal street, was the driver.

Up to 4 p. m. yesterday 198 persons had been killed by automobiles in Cook county since Jan. 1. Of these 159 were killed within the city limits, where 3,696 were injured in the same period.

[See editorial page for massacre clock.]

Teacher in Court

(Story in adjoining column.)

[TRIBUNE Photo.]

Mrs. Dorothy Skobel, a teacher in the Manley High school, in Safety court yesterday. She was arraigned as the driver of a car on a charge of leaving the scene of an accident.

Hunt Loop Store Worker Missing Since Monday

The Burnside police were asked yesterday to search for Dougald P. Thompson, 28 years old, who has been missing since Monday morning when he left his home at 8024 Ingleside avenue to go to his office. Mr. Thompson is employed in the retail credit department of Marshall Field & Co. His wife, Florence, said he usually rode downtown on an Illinois Central train. He is 5 feet 8½ inches tall, weighs 162 pounds.

VICTIM'S MOTHER FAINTS AS DRIVER ANSWERS CHARGE

Mrs. Blanche Morrison, 2913 Adams street, the mother of a little girl who was critically injured by an automobile, fainted yesterday in the Safety court when Mrs. Dorothy Skobel, 38 years old, a teacher in the Manley High school, was arraigned as the driver of the car on a charge of leaving the scene of an accident.

Police said Mrs. Skobel's machine struck Evon Morrison, 3 years old, in front of the child's home. Judge J. M. Braude suggested that Mrs. Skobel, who lives at 415 Aldine street, refrain from driving until the case is disposed of on April 19. Mrs. Skobel said she thought her car hit a bump in the pavement.

Judge Braude imposed fines or probation on four other drivers and suspended their driving privileges for varying terms. Howard Jones, colored, 119 East 49th street, was fined $50 for leaving the scene of an accident. On charges of reckless driving, Albert J. Meier, 3345 Warren boulevard, was fined $50; Bernard Schneider, 211 East Delaware place, was fined $10; and John Thudivin, 3021 North Spaulding avenue, was placed on six months' probation.

INQUEST IN STABBING TODAY.

An inquest into the death of Phillipo Salomone, 51 years old, of 1039 Taylor street, will be held today. Salomone's cousin, Eustachio Albomonti, of 922 Taylor street, is held on a charge of stabbing him in a quarrel March 7.

BOY, 17, IS KILLED; FIND $10 EXTORTION NOTE IN HIS POCKET

Spooner, Wis., March 22.—[Special.]—Charles Lockhart, 17 years old, was absolved by authorities tonight of any connection with the fatal shooting last night of Raymond Washkuhn, also 17 years old. Investigators admitted they are mystified by the case.

Washkuhn, a high school senior, died early today, gasping that Lockhart had shot him. In his pocket was an apparent extortion note demand that $10 be put in an envelope and left in the town library—or else. He was shot last night when he supposedly was on his way to telephone to his parents in nearby Spring Brook for money.

Lockhart, arrested and questioned all day, had an alibi that was supported by numerous witnesses who accounted for his whereabouts last night, police said. The possibility that Washkuhn might have shot himself was investigated.

Salt Water Cures a Long Suffering Zoo Resident

Isiolo, one of the giraffes at the Chicago Zoölogical park at Brookfield, has recovered from a seven foot long sore throat. Robert Bean, assistant director of the zoo, said that tepid salt water gargles brought about the cure. Isiolo was ill for two weeks.

FIND BAT IN AUTO; SEIZE THREE FOR MURDER INQUIRY

Because police found a baseball bat in the rear of their automobile, three men, who were arrested yesterday, were held last night by the state's attorney for questioning about the murder of Lloyd Rourke.

Rourke, a non union laundry driver, was beaten to death with a baseball bat by hoodlums on Feb. 10 near a south side hotel.

The men arrested yesterday were seized because they were driving without state license plates. They are: George Blazezich, 19 years old, 3629 South Wells street; Joseph Battiato, 27, of 250 West 31st street, and Paul Passaro, 30, of 3132 Princeton avenue. Assistant State's Attorney Mal Coghlan, who questioned the men, said Blazezich and Battiato had minor police records.

Explosion Rocks Waukegan Plant; Damage Is $10,000

Firemen were mystified last night when an explosion caused $10,000 damage to one or the buildings of the Griess Pflegler Tanning company, 125 Sand street, Waukegan. Superintendent Harry Jordan looked at the shattered windows and caved in rear wall and said he believed lightning struck the building, igniting vapors from naphtha used in tanning. No one was in the place at the time.

6 CHARGES FILED AGAINST PAIR IN POLICE SCANDAL

Six charges asking the dismissal from the police force of Frank McKune and Earl Flannery, detectives who freed two robbers who had been arrested by two uniformed policemen, were filed yesterday with the civil service commission. Joseph P. Geary, president of the commission, set April 6 as the date for a hearing.

The charges were: Conduct unbecoming officers; neglect of duty, violation of a criminal law, disobedience of orders, making a false report and neglecting to turn in all property from a prisoner arrested. Eleven witnesses are to testify.

Another policeman, John Leideger, like McKune and Flannery attached to the Town Hall station, was charged with conduct unbecoming an officer and being intoxicated on duty. Thirteen witnesses are to appear for a hearing on this matter tomorrow.

Bullet Wound Inflicted by Boy, 15, Kills Mother

Mrs. Irene Shoback, 36 years old, 2340 Lincoln avenue, died yesterday in the Grant hospital from a bullet wound inflicted Thursday when her son Rudolph, 15, accidentally discharged a pistol while he was cleaning it. Police said the boy bought the weapon from a mail order house without the knowledge of his parents, who, however, allowed him to keep it for target practice.

100,000 GALLONS ALCOHOL BURN WITH OIL PLANT

Several thousand workers in the Clearing industrial district watched fire destroy the compounding plant of the Lake Shore Oil company at 5331-5 West 65th street yesterday. Damage was estimated at $50,000.

A strong south wind helped firemen prevent the spread of flames to tanks outside the building, which contained about 70,000 gallons of gasoline. The fire destroyed 100,000 gallons of alcohol and several hundred gallons of oil in the building.

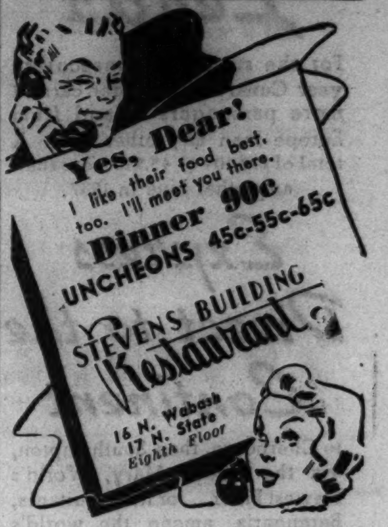

MARSHALL FIELD & COMPANY

Protection with Pliofilm

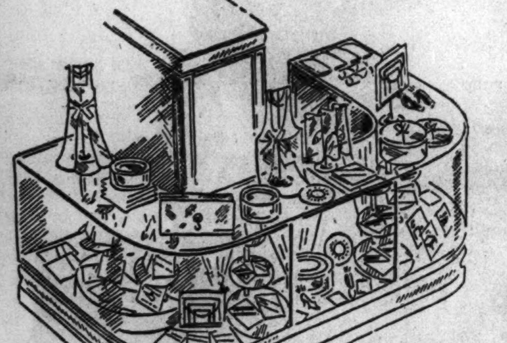

Special Pliofilm department in the Notions Section

dust and moisture-proof covers for your clothes and food

Because of your enthusiastic acceptance of Pliofilm, we've established a special Pliofilm department in the Notions Section. Pliofilm is, as you may know, a 95% rubber material, moisture-proof, sturdy, transparent, practically odorless. In the Pliofilm department you will find efficient answers to many household problems. To clean Pliofilm requires only wiping with a damp cloth.

Illustrated:

1. **Men's Wardrobe Bag.** Holds 1 suit. 45 inch length, 85c
2. **Wardrobe Bag.** 8-garment size with zipper. 60 or 66-inch length, $2.95. 60 or 66-inch length with snaps, $1.95.
3. **Boudoir Envelopes.** For lingerie, hose, handkerchiefs. Set of 4, $1
4. **Blanket Cover.** Holds 2 pair blankets, 85c
5. **Shoe Covers.** Each protector holds 1 shoe. Set of 4, 50c

Not illustrated:

Kitchen Caps. Assorted sizes in sets of 4, 25c. Larger caps in sets of 6, 50c
Food Savers. Set of 6, $1
Hat Box. Spring steel stays to keep it rigid when open. Tape reinforced edges. Collapsible for carrying when traveling. 59c
Coverall Aprons. Wear them while you're working around the house. 50c
Hostess Table Cover. Protects your linens and is a great saver of laundry. 75c
Dinnerware Protectors. Keep your best china ready for instant use. Set of 7, $1

Pliofilm

to beautify the shelves of your closets and pantry!

Something new that you'll hail enthusiastically as a capital idea . . . for, like all Pliofilm, it won't get brittle, crack, or stick together.

18-foot roll, 14-inch width, 50c
36-foot roll, 14-inch width, $1
Green, blue, yellow, rose, white, buff, red

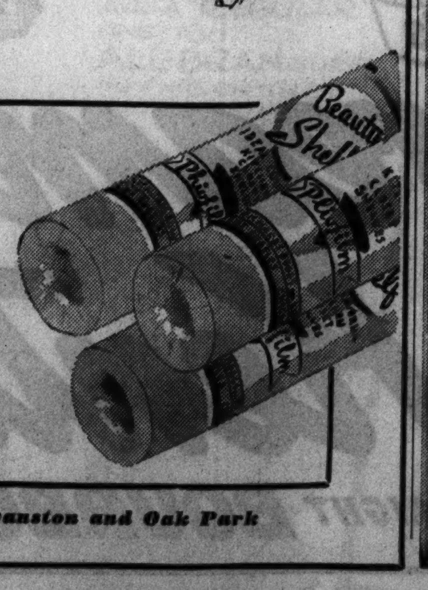

Notions—First Floor, North, State—Also in Evanston and Oak Park

MARSHALL FIELD & COMPANY

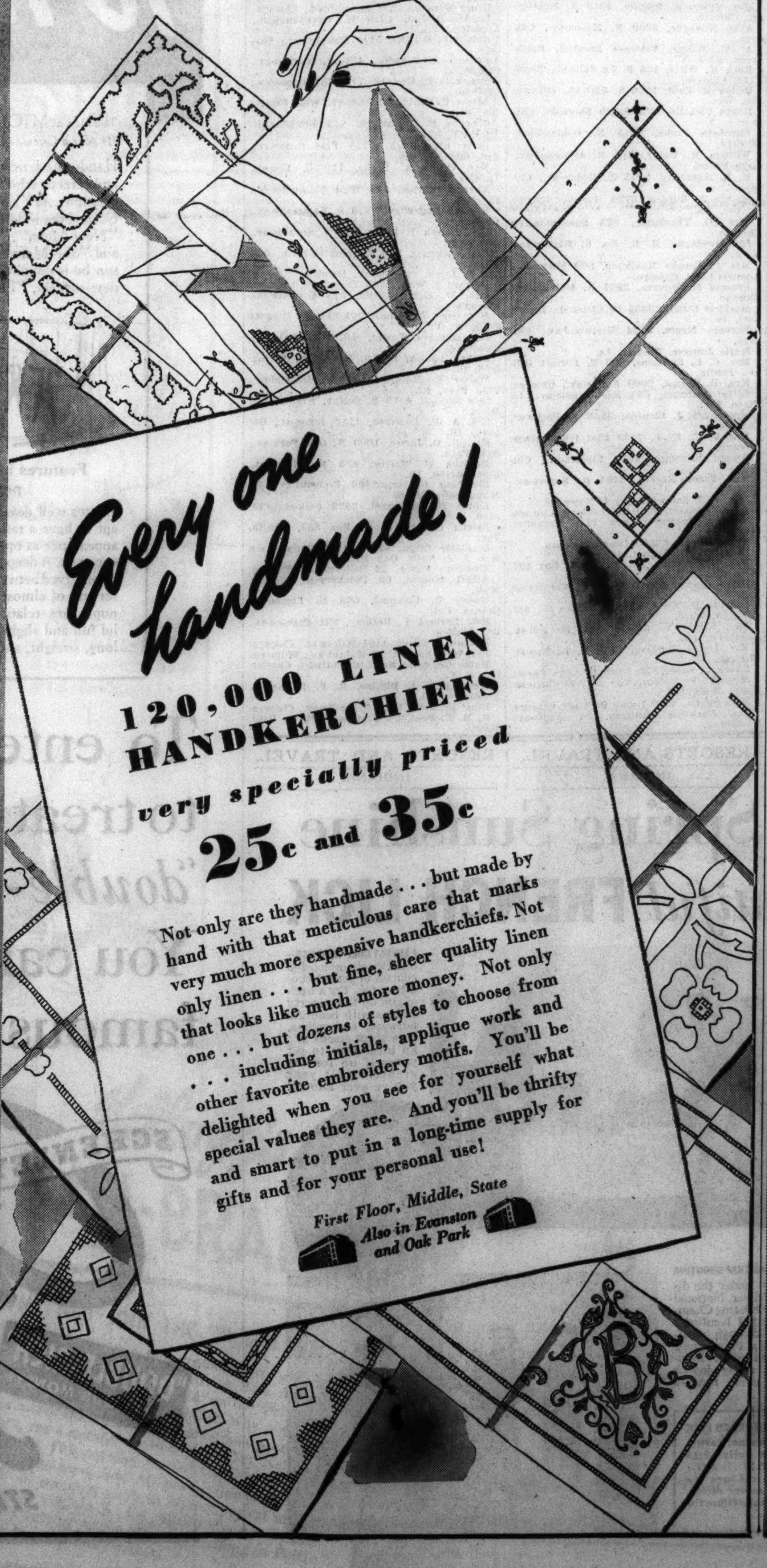

Every one handmade!

120,000 LINEN HANDKERCHIEFS

very specially priced

25c and 35c

Not only are they handmade . . . but made by hand with that meticulous care that marks very much more expensive handkerchiefs. Not only linen . . . but fine, sheer quality linen that looks like much more money. Not only one . . . but *dozens* of styles to choose from . . . including initials, applique work and other favorite embroidery motifs. You'll be delighted when you see for yourself what special values they are. And you'll be thrifty and smart to put in a long-time supply for gifts and for your personal use!

First Floor, Middle, State
Also in Evanston and Oak Park

MARSHALL FIELD & CO.

Two favorite silk crepe

PANEL SLIPS

from our Barbizon collection

$2.25 to $4

At your first casual glance you'll approve their precise tailoring . . . months later you'll applaud their lockstitched seams as well. Now, while you're planning Spring costumes, it's a logical time to select that slip wardrobe you've been promising yourself.

Lingerie—Fifth Floor, South, Wabash
Also in Evanston and Oak Park

The Shelby. Two seam crepe panel slip in white, blush, navy, black. Short in 31½ to 39½, medium in 32 to 44, long in 36 to 44, $2.25. Extra sizes, 46 to 52, $3. 29½ in blush and white only.

The Bryn Vee. The famous four gore alternating bias crepe Dasche slip. Same colors as the Shelby in short and medium lengths. Regular sizes, $3. Extra sizes, $4.

Dark colors are made without panels.

MARSHALL FIELD & CO.

2 Famous Favorites for Your Personal Needs

KLEENEX

A cleansing tissue of great popularity because of its softness and strength. 200 sheet boxes, 8 for 98c. One box, 13c

KOTEX

Notable for its efficient absorbency and its comfortable tapered edges. Large Val-U-Box of 64 napkins, $1

Notions—First Floor, North, State
Also in Evanston and Oak Park

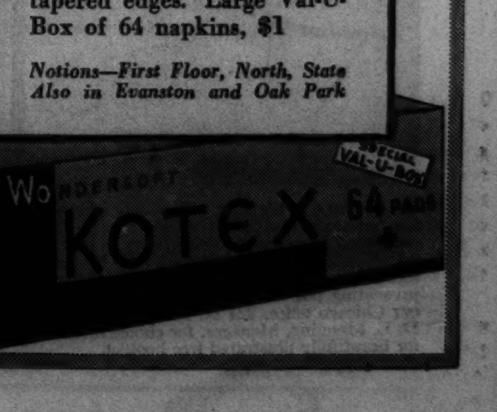

RESORTS AND TRAVEL.
Ocean Travel.

Cunard White Star Leads

For the sixteenth consecutive year Cunard White Star carried more passengers to and from Europe than any other Line. A total of 192,104 or 43,210 more than any other Line in 1937.

Express Direct to the Continent

to Cherbourg, then Southampton, via the Queen Mary, World's Newest Liner ... or the Aquitania, Berengaria, among the world's largest ships. Convenient departures by 15 other great liners ... from New York, Boston, Halifax.

NEXT SAILINGS FROM NEW YORK
Scythia . . . Mar. 26
Aquitania . . Mar. 26
Carinthia . . Apr. 2
Queen Mary . Apr. 6
Ausonia . . . Apr. 7
Antonia . . . Apr. 9

$167 UP THIRD CLASS $224 UP TOURIST CLASS $275 UP CABIN CLASS

Buys a round trip ticket to England, Ireland, or Scotland in the Ausonia, Ascania, Alaunia, Aurania.

FLY IMPERIAL AIRWAYS IN EUROPE AND BEYOND
IN FOUR-ENGINED PLANES
London, Paris, Brussels, Cologne, Greece, Egypt, Africa, Iraq, India, Malaya, China, Australia
RESERVATIONS IN ADVANCE

March and April Sunshine Cruises
CARINTHIA MAR. 26, 6 DAYS, $75 up To Nassau
BRITANNIC APRIL 2, 8 DAYS, $105 up To Havana and Nassau

SEE YOUR TRAVEL AGENT or Cunard White Star, 32-34 North Michigan Ave., Chicago, Central 2050

TRANSATLANTIC CROSSINGS DISTINGUISHED BY NINETY-EIGHT YEARS OF KNOWING HOW
CUNARD WHITE STAR

Europe Round Trip—$189
Red Star Line One Class Run of Ship—Tourist Class to Pres. Charles Kosmulski, Gen'l West'n Pass. Agt., 327 North Michigan Avenue. Franklin 0307.

EUROPE
All-expense tours, $298 to $1197. A complete series personally escorted (Rates include Tourist Class on Steamer) Campus Tours, Inc., 32 E. Jackson Blvd.

CRUISES—North Cape—Russia Cruise Nassau and Havana Consult Your Travel Agent or HOLLAND-AMERICAN LINE 318 N. Michigan Ave. Chicago

FRENCH LINE
Regular Weekly Sailings to Europe
James F. Nolan, 222 N. Michigan Blvd. Cent. 5969

STEAMSHIP TICKETS
OVER ALL LINES
Travel Department
AMERICAN EXPRESS COMPANY

Azores, Madeira, Portugal, Brittany, Ireland, England, Scotland, Denmark, Sweden, Norway, Holland, France, Cruise Cl. S.S. Paris, Return S.S. Normandie
RAYMOND-WHITCOMB, 230 N. Mich. Ave. $590

TOURS.
MISSISSIPPI RIVER CRUISES, 8 DAYS—$59.50
MOTORING THRU VIRGINIA, 9 DAYS—$89.50
WASHINGTON - NEW YORK, 9 DAYS—$89.50
All Tours Leave April 23rd
CARTAN TRAVEL BUREAU, INC.
RANdolph 2573 104 S. Michigan Ave.

ARKANSAS.
EASTMAN and MAJESTIC Hotels afford ideal accommodations at Hot Springs. Main baths under same roofs. Rooms from $2 and $2.50. HOT SPRINGS National Park, ARKANSAS. Write for literature.

430 WINNERS NAMED IN $5,000 "PAGING THE MOVIE STARS" CONTEST

Here are the 430 winners of $5,000 offered by the CHICAGO TRIBUNE in its first series of the "Paging the Movie Stars" contest. For 36 weekdays, pictures containing the scrambled names of movie stars appeared in THE TRIBUNE. Contestants were invited to unscramble them in proper sequence, using all the letters given. In addition, fans were requested to send in a letter of not more than 50 words with their 36 answers, telling who were their favorite stars and why.

The response was heavy. Women topped the men in numbers of perfect entries. Many contributors were correct in their deciphering of names, but failed to spell correctly. In the 50 word letters some forgot to count and were disqualified for an extra word or two.

The first prize of $1,000 is awarded to Harriet Kern, 424 North High street, Galena, Ill. The second—$500 goes to Elsie M. Harzheim, 4427 North Meade avenue, Chicago. The $250 check was won by Mrs. Verne C. Lewellen, 1109 South Roosevelt street, Green Bay, Wis. The remaining 427 winners follow:

$100 PRIZES.

Mrs. Lillina Steinel, 1418 Napier-av., St. Joseph, Mich.
Alma Seaman, 516 5th-av. S., Clinton, Ia.

$50 PRIZES.

Marigrace Crockett, 326 W. Navarre-st., South, Bend, Ind.
Josephine Burk, 7121 S. Maplewood-av., Chicago.
E. J. Gallagher, Belmont hotel barber shop, Milwaukee, Wis.
Mrs. Ethel B. Price, route No. 5, Oskaloosa, Ia.
Eileen Sexton, 145 N. Pine-av., Chicago.

$25 PRIZES.

Caroline H. Goode, 2001 W. Indiana-av., Elkhart, Ind.
Jack Gunning, 644 N. Francis-st., Madison, Wis.
Willard Knox, 321 Wesley-av., Oak Park.
Margaret McCready, 1017 Berkshire-rd., Ann Arbor, Mich.
Mrs. Vera M. Corley, 1155 N. Oakland-av., Decatur, Ill.
Richard K. Wilson, 5111 University-av., Chicago.
Mrs. R. B. Lewis, 505 S. Michigan-av., Stevens Point, Wis.
Mrs. Floyd L. Jacks, 131 S. Stewart-av., Libertyville, Ill.
Estelle Freeman, 8041 Champlain-av., Chicago.
Mary Yasenchak, 1534 S. Western-av., Chicago.

$10 PRIZES.

Gwen Baxter, 105 McDonald-ct., Benton Harbor, Mich.
Mrs. Alice Ameson, 6257 Niagara-av., Norwood Park station, Chicago.
Ella Jyrch Pogose, Petite Lake, Antioch.
Arthur Stocks, 5000 Blackstone-av., Chicago.
Mrs. Frank Otto, 29 E. Wilson-st., Madison, Wis.
T. C. Travers, 2716 Hampden-ct., Apt. 316, Chicago.
Charles Citero, 1809 N. Talman-av., Chicago.
Mrs. Grace Backe, 1108 10th-st, Monroe, Wis.
Margaret A. Curran, 4057 S. Western-av., Chicago.
Bernadette Myner, 3023½ Mishawaka-av., Apt. D, South Bend, Ind.
Cecilia Lamberty, 32 N. Broadway, Joliet, Ill.
Samuel Schlesinger, 5454 Cornell-av., 1-B, Chicago.
Mrs. George McClellan, 758 Main-st., Lake Geneva, Wis.
Edward F. Rines, 4612 Lake Park-av., Chicago.
Mrs. C. A. Kruse, 1619 W. 5th-av., Gary, Ind.
Mrs. William J. Brennan, 902 Nicholson-st., Joliet, Ill.
Mrs. Lester N. Salwin, 6810 Lakewood-av., Chicago.
Robert J. Widmer, 1331 Quincy-av., Racine, Wis.
B. J. Westover, 155 N. Clark-st., Chicago.
Mrs. Walter T. Nelson, 120 Napoleon-blvd., South Bend, Ind.
R. V. Puzey, 1117 N. Dearborn-st., Chicago.
Ethel M. Rea, 113 N. 11th-st., Richmond, Ind.
Mrs. Laura B. Brown, 6648 Drexel-av., Chicago.
Helen Harvey, 3607 Ingersoll-av., Des Moines, Ia.
Lois M. Zearing, 556 Hillside-av., Glen Ellyn, Ill.
Henrietta Dreyfus, 1318 Hyde Park-blvd., Chicago.
Bess Birdsall, Fontana, Wis.
Louise Killen, 733 Foster-av., Evanston.
Mrs. Della K. Weisman, 1431 Howard-av., Chicago.
Marjory Nell Kelly, 1710 Orrington-av. [Orrington hotel], Evanston.
Claire Worobow, 3508 W. Dickens-av., Chicago.
Anthony Janoch, Box No. 32, Herbster, Wis.
Edna Ann Bauman, 8913 Blackstone-av., Chicago.
Carl F. Christiansen, 722 Blaine-blvd., Racine, Wis.
Mrs. W. P. Youngclaus Jr., 708 Hinman-av., Evanston.
Mrs. Richard T. Wyatt, 1141 N. Sacramento-av., Chicago.
Mrs. George N. Polales, 421 S. Taylor-av., Oak Park.
Eileen M. Cunningham, 2643 Estes-av., Chicago.
Mrs. Mabel L. Vickery, 21 S. Mason-av., Chicago.
Mrs. Jessie E. Bartol, 1818 Wisconsin-st., Marinette, Wis.
C. J. DeWolfe, 4212 Kenmore-av., Apt. 55, Chicago.
Ann Mousseau, 1144 N. Court-st., Rockford.
Mrs. F. L. Shively, 14 W. Elm-st., Chicago.
Alice R. Callan, 133 Waugoo-st., Oshkosh, Wis.
Ruth Powell, 5349 Sheridan-rd., Chicago.
Irene S. Garrigan, 1104 N. Marshall-st., Apt. 504, Milwaukee, Wis.
Mrs. S. Gottlieb, [illegible]
Mrs. Blanche Johnson, Grayville, Ill.
Mrs. G. P. Gilbertson, 508 Fifth-av., Antigo, Wis.
Mickie Cihon, 1417 S. 51st-ct., Cicero, Ill.
Amy Hughes, 504 Lee-st., [illegible] W. S. Hull, Evanston.
Mrs. R. S. Kramer, 915 Chapin-st., Beloit, Wis.
Clare McGee, 3880 Polk-st., Chicago.
Mrs. Marion O'Toole, 6600 Ellis-av., Chicago.
Mrs. Margaret C. Blackman, 1611 N. Gilbert-st., Danville.
Mrs. C. M. Roberts, 117 S. Central-av., Chicago.
Clifford J. Nauts, 1818 Jenkinson-ct., Waukegan.
James O'Brien, 4944 Ellis-av., Chicago.
Mrs. William F. Hettler, 1406 S. 3d-av., Maywood.
Mrs. Loris Moss, 3415 N. Oakland-av., Milwaukee, Wis.
Jessie Savaglio, 4914 20th-av., Kenosha, Wis.
Caroline Stewart, Lawrence College infirmary, Apleton, Wis.
Mrs. Roy S. Laird, 910 S. Lyman-av., Oak Park.
S. E. I. Rody, 1238 N. Crawford-av., Chicago.
J. G. Tailliaferro, 903 Hartwell-av., Waukesha, Wis.
Dorothy G. Fryer, 1617 S. Kedzie-av., Chicago.
Alice Fagan, Rosary college, River Forest.
Mae Cerny, 2106 S. 58th-av., Cicero.
W. R. Lewis, 1033 Park-av., Racine, Wis.
Gene Mills, 100 N. Hamlin-av., Chicago.
Daisy Cooney, 929 S. Taylor-av., Oak Park.
Ruby Bohnett, A Century of Progress, 624 S. Michigan-av., Chicago.
Mrs. Henry Paschke, 2417 N. 32d-st., Milwaukee, Wis.
Marguerite Folz, 6718 S. Union-av., Chicago.
Mrs. C. S. Ree, Bryan, O.
Kathleen Rice, "The Pines," West Point, Ind.
Tonia Klein, 6200 N. Kenmore-av., Hotel Sovereign, Chicago.
George W. Schustek Jr., 518 N. Marion-st., Oak aPrk.
Hilda C. Crisorio, 758 S. Kenneth-av., Chicago.
A. H. Johnson, 1661 N. Prospect-av., Milwaukee, Wis.
Mrs. Helen Bianciotto, 931 W. 83d-st., Chicago.
Ida Kissel, 4 W. Johnson-st., Madison, Wis.
Yvonne Kanner, Room 623, 327 S. La Salle-st., Chicago.
Mrs. Beatrice Purdunn, 315 N. 6th-st., Marshall, Ill.
Russell Baker, 7706 Kingston-av., Chicago.
R. H. Houghton, D. D. S., 5008 7th-av., Kenosha, Wis.
Mary J. Barry, 5521 Dorchester-av., Chicago
Mrs. R. W. Littlejohn, 516 14th-st. S. E., Cedar Rapids, Ia.
Mrs. Irma M. Andel, 2039 N. 23d-st., Milwaukee, Wis.
Elizabeth Wright, 215 S. 4th-av., St. Charles, Ill.
John Hayden, 4925 Fulton-st., Chicago.
Catherine Schulze, 504 E. Bloomington-st., Iowa City, Ia.
Mrs. Lillian Hartnett, 735 W. 54th-st., Chicago.
Richard Hartwell, 5714 Woodlawn-av., Chicago.
Mrs. Luella Stevenson, 350 Naperville-rd., Westmont, Ill.
Mrs. Carrie E. Hatfield, 1402 E. 66th-pl., Chicago.
Gene Conners, 1610 S. Grandview, Dubuque, Ia.
Catherine Eslick, 5005 W. Wells-av., Milwaukee, Wis.
Marion E. Halsey, 717 Christy-av., Jackson, Mich.
Margaret L. Sheahan, 5654 Ridge-av., Chicago.

$5 PRIZES.

William C. Nespital, 5040 Drummond-pl, Chicago.
Harry H. Hartman, 352 Vine-st., Oshkosh, Wis.
Lucille Ristau, 4816 Kammerling-av., Chicago.
Dorothy Strasberg, 3830 Adams-st., Chicago.
Astrid Taft, 4838½ Drexel-blvd., Chicago.
James Kopecky Jr., 2424 S. Wesley-av., Berwyn.
Clarence R. Roper, 7326 Maryland-av., Chicago.
Helen McFarland, 300 N. Kalamazoo-st., Paw Paw, Mich.
Aronld Wulff, 5828 N. Hermitage-av., Chicago.
James A. Ashby, 916 S. Taylor-av., Oak Park.
J. M. Stearman, 840 Montrose-av., Chicago.
Mrs. H. E. Ganzer, 331 E. North-st., Appleton, Wis.
Mrs. Albert Wells, 201 W. Oakland-av., Bloomington, Ill.
Mrs. Edwin A. Schultz, 4049 N. Monitor-av., Chicago.
Alice Monogue, 3000 N. Mason-av., Chicago.
A. W. Farley, Veterans hospital, Battle Creek, Mich.
Ruth M. Wirtz, 135 S. La Salle-st., Room 3714, Chicago.
Esther E. Paul, 1336 S. 56th-st., Milwaukee, Wis.
Roana Pickells, 7425 South Shore-dr., Chicago.
Elizabeth Peska, 1518 N. Oakley-blvd., Chicago.
William M. Baker, 648 N. Oakwood-av., Lake Forest.
H. E. Mashburn, 2945 N. Kedzie-av., Chicago.
Melvin J. Blieden, 3720 Fir-st., Indiana Harbor, Ind.
Mrs O. Thompson, 828 Sunnyside-av., Chicago.
Ida Montague, R. R. No. 9, Kalamazoo, Mich.
Mrs. C. Brooks Middleton, 909 Foster-av., Admiral hotel, Chicago.
Frances M. Nieman, 2921 N. Melvina-av., Chicago.
Marjorie Guild, 23335 Le Claire-st., Davenport, Ia.
Norman Myers, 3724 Eastwood-av., Chicago.
Marie Jungers, Hospers, Ia.
Mrs. C. L. Simmons, 603 E. Forrest Hill-av., Peoria.
Mrs. B. Tomas, 2000 Foster-av., Chicago.
Betty Kasbaum, 620 East Maple-av., La Porte, Ind.
Mrs. Mary J. Clanton, 3946 S. Parkway, Chicago.
Mrs. G. E. Knab, 7639 East lake terrace, Chicago.
Harold Brichetto, 4866 Lincoln-av., Chicago.
Mrs. Frank Koenig, 2254 N. Karlov-av., Chicago.
Mrs. V. J. Salaway, Box 4, Maywood.
Norma Hansen, 1750 N. Ashland, Chicago.
Mary J. Dougherty, Box 111, Negaunee, Mich.
Nellie Joseph, 2331 24th-st., Chicago.
H. A. Miller, Durant, Ia.
Mrs. Ray Hammer, R. R. No. 2, Box 192, Polo, Ill.
Helen Brown, 103 Chicago-st., Valparaiso, Ind.
Mrs. L. P. Kelly, 2748 Hampden-ct., apt. 4-G G, Chicago.
Mrs. Ernest V. Baker, 534 S. 9th-st., Lafayette, Ind.
Mrs. Laura Bloecker, 4120 N. Paulina-st., Chicago.
Laura L. Gray, 274 Scott-st., Lake Forest.
Mrs. V. W. Collins, 230 E. Bowman-st., South Bend, Ind.
Mike Spahn, 2040 Irving Park-rd., Chicago.
Mrs. Christine Mulligan, 34 Maple-av., Waukegan.
Mrs. Lewis W. Waxman, 2101 W. 95th-st., Chicago.
Walter J. Korecki, 1019 Turner-av., N. W., Grand Rapids, Mich.
Winifred Meeks, 5424 Cornell-av., Chicago.
Mrs. Everett L. Mason, 234 Park-av., Eau Claire, Wis.
Elizabeth A. Ruda, 124 N. Logan-av., Danville, Ill.
Pauline Schumacher, 9937 Morgan-st., Chicago.
Mrs. Lee S. Heiman, 1208 S. Kentucky-av., Evansville, Ind.
Mrs. S. E. Kosola, 3142 W. 54th-place, Chicago.
Mrs. Lester Erickson, route 1, box 163, Des Plaines.
Mrs. Vincent Brady, 6752 Newgard-av., Chicago.
Laura Y. Hoopes, 603 N. Court-st., Fairfield, Ia.
Virginia Schoettle, 2758 Hampden-court, Chicago.
Mrs. Henry Norris Pitt, 216 Sheridan-place, Lake Bluff, Ill.
Mildred Schmidt, 4958 N. Kildare-av., Chicago.
Frank J. Hoffmann, box 76, Lily, Wis.
Alma Loos, 821 Bradley-place, Chicago.
J. G. Grant, 2556 N. Murray-av., Milwaukee, Wis.
Gertrude Walton, 79 E. Adams-st., room 405, Chicago.
Melvin Rouse, Lake-st., Mundelein, Ill.
Helen Zorn, 611 Cleveland-av., Ishpeming, Mich.
Harry Zahler, 5437 Kenmore-av., Chicago.
Mrs. Mason Horton, 905 N. 4th-av., Maywood.
Mrs. Allen Price, 5316 Dorchester-av., Chicago.
Mrs. H. M. Ayars, R. F. D. 3, Paw Paw, Mich.
Miss S. B. Lukasek, 5230 S. Winchester-av., Chicago.
L. M. Sandy, 501 N. Main-st., Crown Point, Ind.
Mary Mullaney, 162 North-av., Chicago.
A. C. Norskow, 1414 Perry-st., Davenport, Iowa.
Mary Schilling, 4431 Baring-av., East Chicago, Ind.
Margie Liautaud, 3408 N. Bell-av., Chicago.
Mrs. Earle W. Gordon, 120 Fremont-st., Battle Creek, Mich.
Margaret Swift, 7836 S. Sangamon-st., Chicago.
James Kotlaba, 210 N. State-rd., Arlington Heights, Ill.
Nowell Ward, 629 Melrose-st., Chicago.
Florence O'Brien, 1209 N. 7th-st., Sheboygan, Wis.
Betty L. Maemborg, 8215 Harper-av., Chicago.
Walter Engle, 340 Kent-av., Terre Haute, Ind.
Max van Scoy, 117 S. Grove-av., Oak Park.
Goldie Sterling, 4214 14th-st., Chicago.
Betty Grimm, Farmington, Ia.
C. B. Hall, 819 Brummel-st., Evanston.
Marion Lorenzen, 5129 Ingleside-av., Chicago.
Helen Dome, 715 W. Columbia-st., Evansville, Ind.
Lois G. Onstad, 197 Gold-terr., Wilmette.
Helen McLaughlin, 5847 N. Kilbourne-av., Chicago.
Mrs. John W. Bennett, 845 Woodward-av., Iron Mountain, Mich.
Lois Weber, 407 W. Market-st., Bloomington, Ill.
Catherine Mayer, 5121 Warwick-av., Chicago.
Eileen Connable, 205 High-st., Keokuk, Ia.
E. D. Ellisen, 1119 Stanton-st., Marinette, Wis.
Lylian I. Baron, 435 S. Western-av., Chicago.
Mrs. Kenneth Gardner, Browns Lake, Burlington, Wis.
Fannie Babich, 3937 Van Buren-st., Chicago.
Laura Cadman, 4319 Baring-av., East Chicago, Ind.
Mabel Christie, 7139 Normal-blvd., Chicago.
Mrs. Leslie Rapier, 1856 Michigan-av., Manitowoc, Wis.
Helen K. Ind, 2849 Berteau-av., Chicago.
Martha Gielen, 2204 60th-st., Kenosha, Wis.
Helen Berke, 1032 N. Dearborn-st., Apt. 406, Chicago.
Elsie Matson, 619 E. Madison-st., Villa Park, Ill.
Ann Glenner, 5511 Congress-st., Chicago.
Beverly Patricia Dinkle, 5253 Lake-st., Chicago.
Henry Homier, 4332 Drexel-blvd., Chicago.
L. W. Rather, 1316 W. Cavanaugh-st., Appleton, Wis.
Robert C. Gericke, 5141 Newport-av., Chicago.
Frances L. Schadde, 421 N. Harlem-av., Oak Park.
Mrs. Ella P. Howard, 7704 Blackstone-av., Chicago.
Arlene E. Grubb, 22 Park-av., west, Princeton, Ill.
Clemens F. Kowalczyk, 213 Brighton-st., La Porte, Ind.
Betty Kirkpatrick, 2738 Pine Grove-av., Apt. 808, Chicago.
Mrs. Odelia A. Preiss, 110 E. Elm-st., Lansing, Mich.
Yvonne O'Brien, 946 West Marquette-rd., Chicago.
Kayleen Rosenston, 1856 S. Komensky-av., Chicago.
Mrs. Joseph T. Lewis, 625 S. Scoville-av., Oak Park.
Grace Nichols, 246 Washington-blvd., Oak Park.
J. D. Clark, 201 7th-st., Mendota, Ill.
Richard J. Wall, 7737 Throop-st., Chicago.
Mrs. W. Coyle Austin, 865 Cornelia-av., Chicago.
Mrs. Orrin D. Strong, 224 81st-st., Niagara Falls, N. Y.
Mrs. Dolores Young, 1914 E. 101st-st., Cleveland, O.
Esther Adkins, 851 S. Illinois-st., Springfield, Ill.
Walter S. Hubbard, 37 S. Oakland-av., Villa Park, Ill.
Lois Stanton, 4218 N. Colfax, Minneapolis, Minn.
Mrs. A. F. Andresen, 1112 James-st., Geneva, Ill.
Mrs. H. O. James, 1009 N. Oak Park-av., Oak Park.
Dorotha M. Terrey, 405 N. Mason-st., Bloomington, Ill.
Elizabeth Garber, 2406 Fremont-av., S., Minneapolis, Minn.
Emma M. Bolognani, 3622 Polk-st., Chicago.
Helena Bowers, P. O. Box 833, Austin, Tex.
Geraldine Clark, 415-B S. Taylor-av., c-o Mrs. J. J. Nash, Oak Park.
Elizabeth Fahey, 22 Bellevue-pl., Chicago.
Albert Manski, 69 Pinckney-st., Boston, Mass.
Maude G. Claypool, 328 N. Lemon-st., Orange, Cal.
Mrs. Herbert V. Rothery, 831 Pearson-st., Des Plaines.
Edward J. Fricot, 4104 Wilcox-st., Chicago.
Phil [illegible], 1512 Walnut-av., Wilmette.
Noble Raymond Kean, the Citadel, Charleston, S. C.
Mrs. James J. Biggins, R. F. D. No. 1, Naperville, Ill.
Ethel Bookout, 1614 Granville-av., Chicago.
Mrs. R. H. Dickson, St. Francis hotel, St. Paul, Minn.
Marjorie Higgins, 1220 Westleigh-rd., Lake Forest.
Clara Seinske, 3948 Platt-av., Fresno, Cal.
Roland S. Hoffman, 4909 Sheridan-rd., Chicago.
Reid Hillyard, 721 E. Armour-blvd., Kansas City, Mo.
Gertrude Agnew, 149 Bellwood-av., Bellwood, Ill.
Mary Janet McBride, 41 Hamilton, Elgin, Ill.
George W. Arrman, 235 N. Austin-blvd., Chicago.
Mrs. Vincent Bogren, 996 Bateman-st., Galesburg, Ill.
Estelle Mae Dixon, 321 N. Austin-blvd., Chicago.
Gray Sterling, 2022 Central-av., Kearney, Neb.
Olga Hageman, 1939 Grove-av., Berwyn, Ill.
Meta Hintze, 401 W. Fullerton-pkwy., Apt. 1506, Chicago.
Mrs. Alan S. Frounick, Hotel Mayfair, St. Louis, Mo.
Lucille Hering, 4125 N. Hermitage-av., Chicago.
Ellen M. Currie, 2030 N. Ridge-rd., Highland Park, Ill.
Virginia Goodwin, 3535 Sheffield-av., Chicago.
Mrs. Frederick W. Bauer, 1147 Maple-av., Evanston.
Frances Caldwell, 320 S. Honore-st., Chicago.
Mrs. Earl Shopen, 471 Douglas-av., Elgin, Ill.
Virginia C. Jauch, Toluca, Ill.
Alice L. Akins, 221 N. La Salle-st., 19th floor, Chicago.
Mrs. James Husa, 2110 S. Clinton-av., Berwyn, Ill.
Mrs. Frank V. Kessel, 3137 Maple-av., Brookfield, Ill.
John W. Riley, 8220 Maryland-av., Chicago.
Mrs. Guy A. Rifer, Sullivan, Ill.
Mrs. D. K. Winton, Box 196, Hinsdale, Ill.
Mrs. Amanda Whinery, 316 Evans-av., Aurora, Ill.
Mrs. L. L. Washburn, 237 S. Lotus-av., Chicago.
Leland Alice Kneisel, 1212 Naperville-rd., Wheaton, Ill.
Mrs. Lila Bringaze, 1921 S. Spring-st., Springfield, Ill.
Wilma Venvertloh, 931 Jackson-st., Quincy, Ill.
Mae Hamilton, 2740 Hampden-ct., Chicago.
John G. Campbell, 804 Hinman-av., Evanston, Ill.
Helen E. Friend, 7502 Kingston-av., Chicago.
Kenneth Eymann, Imperial hotel, Pontiac, Ill.
H. Lee Flood, 838 Agatite-av., Chicago.
Alma Smith, Elmwood, Ill.
Mary Baert, 400 Belmont-av., Chicago.
Mrs. Ella Mae Richey, 7338 Randolph-st., Forest Park, Ill.
Mrs. Gordon Larson, 1115 Stephenson-av., Menominee, Mich.
Mrs. George H. Blettner, 5222 Crystal-st., Chicago.
Mrs. W. F. Donaldson, 1533 N. Kellogg-st., Galesburg, Ill.
Mrs. Alpha W. Lane, 1580 Sherman-av., Evanston.
Boots Knopp, 185 Winter-st., Battle Creek, Mich.
Donald Fantozzi, 926 S. Austin, Oak Park.
Stella Kavall, 738 Aldine-av., Chicago.
Mrs. C. L. Linderholm, 108 Benjamin-av., S. E., Grand Rapids, Mich.
Mrs. Lillie B. Ross, 403 N. Walnut-st., Danville, Ill.
Ruth Lazarus, 3020 Grant-st., Evanston.
William H. Lynch, 347 Oak circle, Wilmette.
Jennie M. French, 517 S. Wesley, Oak Park.
Ann Bower, 888 N. Prairie-st., Galesburg, Ill.
Elsie Keblusek, 1316 S. Spaulding, Chicago.
Leah Mariand, 1177 S. Harvey-av., Oak Park.
Mrs. Jean Eulenberg, 3017 Sunnyside-av., Chicago.
Mrs. J. Irving Tallmadge, 804 S. 21st-av., Maywood, Ill.
Myrtle E. Bade, 1509 S. Fairview-av., Park Ridge, Ill.
Emily Bartizal, 5038 22d-pl., Cicero, Ill.
James Clark, 4143 Arthington-st., Chicago.
Mrs. Leona Costello, 616 Melrose-st., Kalamazoo, Mich.
Michael J. Curtin, 8033 S. Rhodes, Chicago.
Dolores Du Plessis, 319 N. James-st., Ludington, Mich.
Mrs. Leona Halperin, 5728 Washington-blvd., Chicago.
Betty Vax, 3224 Douglas-blvd., Chicago.
Mrs. Louis N. Rugee, 1743 N. Wilber-st., South Bend, Ind.
Mrs. H. M. Shuman, 1430 N. Dearborn-st., Chicago.
Mrs. H. P. Whitcamp, 9111 Loomis-blvd., Chicago.
Mrs. Carl E. Nelson, 2517 S. Elmwood-av., Berwyn, Ill.
Grace L. Nichols, 6734 Normal, Chicago.
Prudence McBee, 3616 Magnolia, Chicago.
Helen A. Filson, 604 S. Central-av., Burlington, Ia.
Jessie Widen, 4439 Jackson-blvd., Chicago.
Geraldine C. Romig, 1816½ Juneway-ter., Chicago.
Mrs. E. Swanson, 690 35th-st., Des Moines, Ia.
Anne Wood, 4431 N. Winchester, Chicago.
Helen Cornell, 1360 Jackson, Dubuque, Ia.
Ervin C. Macy, 1634 E. 83d-pl., Chicago.
Jennie R. Smythe, 4842 N. Christiana-av., Chicago.
Mrs. D. E. Glasell, 3709 Elmdale-av., Sioux City, Ia.
Mrs. Avis La Dolce, 426 W. 67th, Chicago.
Catherine English, 227 South-av., Van Wert, O.
George Litman, 632 Addison-st., Chicago.
Irene Hussey, 120 N. Booth-st., Dubuque, Ia.
Helen Street, 1034 S. Mayfield, Chicago.
Ronald Smith, 1812 N. 4th-st., Perry, Ia.
Lou Weiner, 511 Aldine-av., Chicago.
R. A. Bonnell, Sumner, Ia.
Genevieve Strouss, Shoreland hotel, Kenwood-av. at 51st-st., Chicago.
John Bernard Stark, 5413 N. Central-av., Chicago.
Phyllis Ruth Kautt, 2726½ Lunt, Chicago.
Vera Shinabarger 1622 S. 6th-st., Elkart, Ind.
H. Newton Ford, 5330 Irving Park-blvd., Chicago.
Edna G. Nowland, 3512 Kenwood-av., Indianapolis, Ind.
Mary Kay Barnett, 202 N. Leclaire-av., Chicago.
Olga Schubkegel, Lyndora hotel, Hammond, Ind.
Richard R. Broach, 6018 Rhodes, Chicago.
Frances Ingerman, 6728 Ridgeway, Chicago.
Herbert L. Lindelof, 615 North-st., Lafayette, Ind.
Genevieve Keshen, 6726 Glenwood-av., Chicago.
Farrell Williams, 604 S. Central, Casey, Ill.
Jane Morris, 1432 Edgewood-av., Chicago Heights.
Betty Unger, 633 Langdon-st., Madison, Wis.
Mrs. P. L. Stern, Breezy Point, Clinton, Ia.
Helen Merrimac, 5528 Hyde Park-blvd., Chicago.
Martin H. Lutzke, 606 Brown-st., Valparaiso, Ind.
Mrs. Kenneth Gehrt, 4055 S. Austin-st., Milwaukee, Wis.
Libby Fried, 1062 Bryn Mawr, Chicago.
Dan C. Metcalf, 704 Lake-av., Racine, Wis.
Helen Stoeker, 2610 Windsor-av., Chicago.
Alice Kirchner, 542 S. Ardmore-av., Villa Park, Ill.
Mrs. Pearl C. Tock, 410 Delaware-st., Dwight, Ill.
Mrs. Helen Bartels, 4941 George, Chicago.
Marie Schueppert, 1551 S. Seventh-st., Milwaukee, Wis.
Zoe L. Friend, 7151 Bennett-av., Chicago.
Frank C. Gibbs Jr., 1415 Cambridge-rd., Ann Arbor, Mich.
Mrs. A. S. Newquist, 5115 W. 25th-st., Cicero.
Jessie I. Gasparo, 448 Park-blvd., Glen Ellyn, Ill.
Jennie I. Bishop, 7158 Normal, Chicago.
Evelyn B. Cameron, 1023 Thatcher-av., River Forest, Ill.
Charlene Mueller, 422 N. Elmwood-av., Oak Park.
John Hielscher, 6423 Glenwood, Chicago.
Mrs. John H. Hanna, 1821 Eighth-av., E., Cedar Rapids, Ia.
Mae Mitchell, 303 The Boekenhoff, Des Moines, Ia.
Harry C. Davis Jr., 6251 N. Washtenaw-av., Chicago.
Gwenith Carroll, 7129 East End, Chicago.
Gillett E. Magnuson, N. Washington-st.-rd., Valparaiso, Ind.
Mayadelle Lance, 1382 Center-st., Des Plaines.
Barbara Barnett, 202 N. Leclaire, Chicago.
Lucille Clark, 809 Wesley-av., Oak Park.
C. Parker Farr, 67 W. Madison-st., Chicago.
Doris Packard, Bradford, Ill.
Lorraine Hagberg, 3104 N. Long, Chicago.
Mrs. Charlotte Ross Kienly, 805 South-st., Lafayette, Ind.
Adele Lucille Hefferan, 6054 School-st., Chicago.
Jos. J. Dickert, 415 W. Johnson-st., Madison, Wis.
Mrs. Christine Hughes, 4145 N. Ashland-av., Chicago.
Edna Treat, Graceland college, Lamoni, Ia.
Agnes D. Duffy, 3166 Pine Grove, Chicago.
Rita Kelly, 8214 S. Ada-st., Chicago.
Mrs. James Bates, 743 Truman-blvd., Hammond, Ind.
Martha H. Rundquist, 2147 Arthur-av., Chicago.
Mrs. C. W. Love, 400 Deming-pl., Chicago.
Mr. E. Miller, 425 P-st., Bedford, Ind.
Sophie Leshyn, 3316 55th-st., Chicago.
Jane Bodwell, 1902 W. 5th-av., Gary, Ind.
Robert Luptak, 5859 Magnolia-av., Chicago.
Marie Buritz, 713 York-st., Manitowoc, Wis.
Rae Stigler, 1931 S. Homan-av., Chicago.
Lisle D. Collins, 1811 University-av., Madison, Wis.
Samuel Sweet, 1533 Millard-av., Chicago.
Robert Frings, 3525 Graceland-blvd., Racine, Wis.
Mrs. Vernon Halverson, 1618 S. 10th-st., Manitowoc, Wis.
Mrs. Myrtle Cobb, 6104 Woodlawn, Chicago.
John M. Morgan, New Michigan hotel, 22d-st. and Michigan-av., Chicago.
Mrs. L. A. Whipple, 600 Michigan-av., Evanston.
June Cronquist, 3539 Madison-st., Chicago.
Sylvia Schulz, 2814 21st-st., Chicago.
Ralph Gallay, 5242 N. Clark-st., Chicago.
Charles Edward Dowd, 6801 Crandon-av., Chicago.

RESORTS AND TRAVEL.
Ocean Travel.

ALL-EXPENSE EUROPE TOUR 28 DAYS $393 up
Tourist Class by Duchess Liners

Take advantage of low-cost travel to Europe via the famous "39% Less Ocean" route. See Great Britain, Holland, Belgium, France with all accommodations included. Or six countries, $493 up Tourist Class. Third Class, $80 less. Ask for folder. Your Travel Agent or K. A. Cook, General Agent, 71 E. Jackson Blvd., Chicago, Ill. Phone: Wabash 1904.

Canadian Pacific

TO ALL EUROPE via the MEDITERRANEAN Famous de luxe liner offers regular express sailings on the smooth Southern Route. Fast rail connections. ITALIAN LINE, 333 N. Michigan Ave. Phone Randolph 9257.

Cruise to WEST INDIES and SOUTH AMERICA on KUNGSHOLM. 10 days, from $130, leaving April 14th. Inquire of any agent or Swedish American Line, 181 N. Michigan Ave. Tel. State 2286.

BERMUDA VIA FURNESS—$70 up round trip with private bath. Frequent sailings direct to dock at Hamilton on Monarch of Bermuda and Queen of Bermuda. Furness Bermuda Lines, 180 N. Michigan Ave.

WEST INDIES & CARIBBEAN CRUISES from New York, 14, 15 days, $185 and up; from New Orleans, 8 to 16 days, $100 and up; UNITED FRUIT CO. 111 W. Washington St. Tel. State 7741

RESORTS AND TRAVEL.
INDIANA.

RESORTS AND TRAVEL.
INDIANA.

RESORTS AND TRAVEL.
INDIANA.

Play in Glorious Spring Sunshine
RIGHT NOW at beautiful FRENCH LICK

YES, Spring has come in all her good and green glory at French Lick. Under the warm sun's tonic rays, fields are carpeted with bright flowers, birds are singing gaily. Every outdoor sport, as well as indoor entertainment, awaits you. The music of Jules Duke and his orchestra invites you to dance. You'll enjoy Glenn Paxton at the Hammond organ. Famous food and unequaled services of this celebrated American Spa make every moment an "ity" of comfort and pleasure.

FRENCH LICK SPRINGS HOTEL
FRENCH LICK, INDIANA
T. D. Taggart, Pres. C. K. Dwinell, Mgr.

PERFECT GOLF WEATHER—and two championship courses in perfect condition, too. Try a week of golf on these sporty courses with their beautiful fairways, and rolling, permanent greens. It's an ideal opportunity to limber up for the greatest golf year you've ever known!

At left—Pluto Spring at source

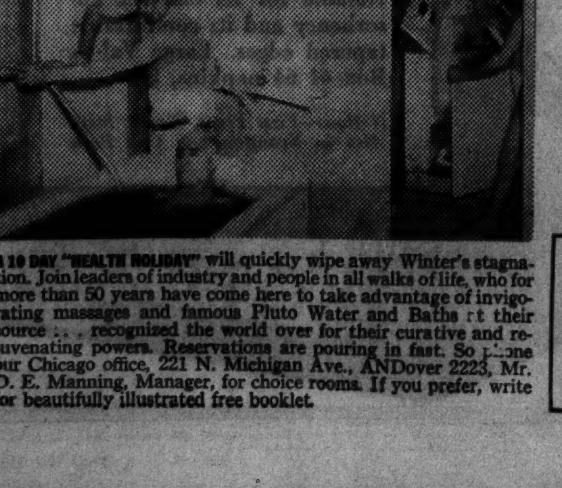

THRILL TO SKEET AND TRAP SHOOTING
Free instruction under the direction of Phil Miller, National Amateur Trap Shooting Champion. Ride spirited Kentucky thoroughbreds through winding wooded trails. Play tennis, badminton, and other fascinating games; enjoy indoor swimming and every favorite sport.

A 10 DAY "HEALTH HOLIDAY" will quickly wipe away Winter's stagnation. Join leaders of industry and business who for more than 50 years have come here to take advantage of invigorating massages and famous Pluto Water and Baths at their source ... recognized the world over for their rejuvenating powers. Reservations are pouring in fast. So phone our Chicago office, 221 N. Michigan Ave., ANDover 2222, Mr. D. E. Manning, Manager, for choice accommodations or for beautifully illustrated free booklet.

HOW TO REACH FRENCH LICK
Take Monon train leaving Chicago twice daily—9:15 A. M. and 9:20 P. M. (C. S. T.) Or Eastern Air Lines via Louisville. Or motor direct. Phone our Chicago Office for further details.

Are you the type who entertains
TO THE KING'S TASTE?

The face of MICHAEL BARTLETT
He gave a Command Performance before a King!
Handsome lyric tenor of the opera, stage and screen, who has scored triumph after triumph ... in "Love Me Forever", "The Cat and the Fiddle", "Smilin' Through", "New Moon", "School for Husbands", and "She Married Her Boss". This season he is delighting packed houses in the new success, "Three Waltzes".

Features indicating a gifted personality
Brows well developed, but the growth is apt to have a rather uneven, "scattered" appearance as opposed to an effect of trim evenness. A deep perpendicular furrow will be observed between the brows. Eyes deep-set and of almost transparent clarity. The pupils are relatively large ... the lower lid full and slightly wrinkled. Nose thin, long, straight, and sharp.

To entertain guests really royally—to treat them all like kings ... give them "double-rich" drinks the next time. You can do it by buying Kentucky's famous "double-rich" straight Bourbon!

A 90 proof whiskey with the Mark of Merit. Made in Kentucky by Kentucky distillers the good old Kentucky way. Ask for it by name at your favorite bar or tavern.
Copyright 1938, Schenley Distributors, Inc., N. Y. C.

SCHENLEY'S
Cream of Kentucky
"DOUBLE-RICH" FOR YOUR MONEY!
STRAIGHT BOURBON WHISKEY

And little wonder! New York's Hotel Pennsylvania offers *more* to make every minute of your stay enjoyable. Radio, certified lighting and other innovations in your bedroom. Food at its finest in four restaurants. And courteous Statler service from trained employees!

FEATURES YOU'LL LIKE:

- STERILIZED, SEALED DRINKING GLASSES in bathrooms.
- SHOWER, OR TUB AND SHOWER, with every room.
- FLOOR CLERKS on each floor to give you personalized service.

Most convenient... within easy distance of shopping, business and theatre districts. 2200 ROOMS each with private bath Rates begin at $3.50

HOTEL PENNSYLVANIA

James H. McCabe, Manager

ACROSS FROM PENNSYLVANIA STATION, N. Y.

Statler Operated • Other Statler Hotels in: Boston · Buffalo · Cleveland · Detroit · St. Louis

Chicago Office: HOTELS STATLER COMPANY, INC. 77 West Washington Street

MAYOR CONFERS WITH P.-T.A., ASKS SCHOOL FACTS

Talks Over Problems at Friendly Parley.

[Continued from first page.]

for money. But they said they did not know the names of the committeemen and that they did not want to tell the names of the teachers.

"I wish you could give me some facts on that," the mayor said. "There is nothing lower than a man who takes money for his promise to get a working person a public job. If I learn that a ward committeeman did that he will be ostracized—we have no use for him.

Asks Facts for Inquiry.

"The fact is that there are racketeers who gamble on people getting public jobs and charge them for it. Just recently I took the witness stand to help send one such man to the penitentiary. I think you suspect that something is wrong with the schools, but you have nothing factual on which to base an investigation or prosecution of the guilty parties."

Mrs. Flagler also averred that the teachers are afraid to criticize the school system, although the P.-T. A. has invited such criticism.

"The superintendent of schools is there to hear criticism. The mayor said. "I'm not sure that it's the right thing or the good thing to broadcast criticism from within the ranks. That would demoralize any organization."

Issue Now Before Court.

In answer to a complaint that there was political favoritism in posting a principals' eligibility list, Mayor Kelly pointed out that the matter is in litigation before the Appellate court. Mrs. Flagler said she had never heard a charge that any member of the school board was paid for any favor.

"They are all human on the school board and it is possible that mistakes have been made," the mayor remarked. "There are mistakes in any organization for the same reason."

Mrs. Flagler said the P.-T. A. was worried because there are two vacancies on the board and two more expected soon. Mayor Kelly said he intends to fill the two vacancies after the primary election.

"I am trying to get a union labor leader who might aid in carrying out the trade school program," he said. "And I want another qualified person of old American stock, because we want representation for all large nationality groups. This will be done after the political squabble is over."

Mrs. Flagler said the form of the school budget should be changed so that the public could learn where the money comes from and where it goes. However, she admitted that these facts are shown.

"How much free money there is for school purposes is important," she said. "Tax collections are better—almost back to normal."

"I beg your pardon," the mayor corrected her with a smile. "We haven't collected the 75 per cent of the school levy necessary to pay for tax anticipation warants for about seven years. It used to be from 90 to 93 per cent. We have been carrying the school board by transfers of funds."

Suggests Study of Reports.

He suggested that P.-T. A. members read the favorable report on the Chicago schools made by the North Central Association of Colleges and Secondary Schools. The women said they would do this.

When Mrs. Flagler complained that William H. Johnson, superintendent of schools, did not heed the advice of the P.-T. A., the mayor said he would try to aid them in getting a favorable audience from the school board.

The conference was open to the press, the mayor declaring that the public was entitled to know upon what kind of evidence the charges against the schools were based.

BANK FILES SUIT OVER $58,000 OF SCHOOL WARANTS

The First National Bank of Philadelphia followed the action of other holders of 1929 school tax anticipation warants and filed suit against the Cook county board of education to compel payment of the warants on a pro rata rather than a numerical basis. The board, lacking sufficient funds to pay all warant holders, paid $12,000,000 to holders of warants bearing the lowest numbers. Other holders have demanded that recipients of this money be ordered to refund it, that it may be redistributed on a pro rata basis. The Philadelphia bank's claim is for $58,000.

March Weather for Last 20 Years

(Story in adjoining column.)

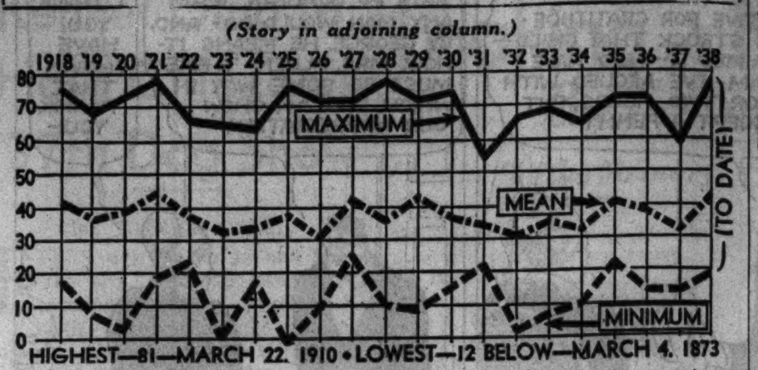

This chart shows the range of high, low, and mean temperatures for the month of March since 1918, as reported by the weather bureau.

Admiral Ellis to Discuss New Proposals for Canal

Rear Admiral Hayne T. Ellis will discuss the proposal to build a new canal between the Atlantic and Pacific oceans, either in Mexico or Nicaragua, at a luncheon of the Army and Navy club today in the Congress hotel. Gen. James A. Ryan, president, said that while the club is sponsoring neither project, most of the members favor Mexico, believing it would save 100 hours for a fleet passage.

MERCURY RISES TO 79.3 DEGREES; RECORD FOR DATE

Mark Is Near All-Time High for March.

Early spring temperatures were broken yesterday for the second successive day when the mercury reached 79.3 degrees at 1:35 p. m. It then began to slip after showers that began in the suburbs in the afternoon had become general over the city by evening. Today's forecast is partly cloudy and cooler.

Yesterday's 79.3 was 8.3 degrees higher than the record for the date, set in 1907. The highest temperature for a March day ever recorded in Chicago was 81 on March 27, 1910. Downstate also reported unseasonably high marks, being included in a belt that extended from the Mississippi to the Atlantic coast. New York sweltered in summer weather and at Toledo, O., the mercury, at 82, reached within one degree of the all-time March record.

If the temperatures left any lingering doubts as to the arrival of spring, the purple martin scouts settled the matter. They were observed yesterday at the home of Kendall M. Shankland on Park drive in Flossmoor, where their arrival has been the harbinger of spring for many years. Two were perched on a wire, preening their feathers in the rain. Their earliest recorded arrival in previous years was March 26 in 1922. They came early again in 1932 on March 27, and in 1933 on March 28, but they have never come to Chicago as early as March 22 before. Crocuses, among earliest spring flowers, were in bloom over the Chicago area.

Yesterday set another record in addition to the peak for the date. It was the earliest date such a temperature ever has been reached here. The low for the month thus far was 19 degrees on March 6, while the mean so far is 32.8 degrees. The earliest peak temperature in prior years was 78 degrees on March 19, 1921. The lowest March temperature ever recorded was on the 4th in 1873, when it went down to 12 below.

Much of the oats downstate is in, according to reports, and farmers all over the state are preparing their ground for corn. Small seed crops sown this spring in the winter wheat are up and thriving. In southern Illinois most of the fruit is already in bloom.

Fruit growers are fearful, for they remember that the record shows killing frosts in Illinois as late as May 25.

Uncle Sam May Spend Part of His Gold; He's Shopping

Washington, D. C., March 22.—(AP)—The treasury decided today it could afford to spend a few dollars to dress up the men who guard 5 billion dollars' worth of gold at Fort Knox, Ky. Bids were asked on thirty Sam Brown belts.

On ETIQUETTE of SMOKING—

It's unsightly to sputter tiny bits of tobacco that cling to your lips. To avoid loose ends—smoke a Tareyton Cork Tip Cigarette. Besides, you'll get finer, milder tobaccos!

NOW ONLY 15¢

HERBERT TAREYTON CIGARETTES

"There's SOMETHING about them you'll like"

Even very annoying cases of pimples, rashes, blackheads and other externally caused skin blemishes yield to the splendid emollient action of Cuticura. Cuticura Ointment helps make old flaws heal up and disappear, and helps prevent new ones. Fragrant Cuticura Soap deep-cleanses the pores, helps bring out natural skin loveliness. Buy Cuticura Soap and Ointment at your druggist's today. Soap 25¢, Ointment 25¢! For FREE sample, write to Cuticura, Dept. 186, Malden, Mass.

CUTICURA SOAP AND OINTMENT

IT'S GLORIOUS WHEN A "DROWSY MOUTH" WAKES UP!

SQUIBB ACID-NEUTRALIZING DENTAL CREAM

Squibb Tooth Powder has the same acid-neutralizing action as Squibb Dental Cream

Try McKESSON DISTILLED LONDON DRY Gin

For Perfect Martinis and all Gin Drinks

Distilled by McKESSON & ROBBINS, INC., N. Y. 90 PROOF · 100% Grain Neutral Spirits

$5.85 LOWEST ONE-WAY COACH FARES CLEVELAND

$9.05 Buffalo $16.20 New York

Slightly higher in Pullmans

Air Conditioned Equipment

Consult Ticket Agent Phone Wabash 2780

NICKEL PLATE ROAD

RHEUMATISM

RELIEVE PAIN IN FEW MINUTES

To relieve the torturing pain of Rheumatism, Neuritis, Neuralgia or Lumbago, in a few minutes, get the Doctor's formula NURITO. Dependable—no opiates, no narcotics. Does the work quickly—must relieve worst pain, to your satisfaction in a few minutes or money back. Don't suffer. Use NURITO on this guarantee today.

WALGREEN DRUG STORES

Job for Candid Camera Enthusiast—

18-foot drop frame furniture trailer—X-ray machine—105 piece set of Haviland china—handmade embroidery on pillow cases, crocheted bedspreads, lace runners, and lace-edged handkerchiefs—miniature train—these were subjects of want ads in yesterday's Tribune want ad section.

Hundreds of new opportunities to buy, sell, rent and exchange will be found in the want ad section of today's Tribune.

WHY NOT JOIN THE "REGULARS"?

If you are troubled with common constipation, here's some common sense advice. This difficulty is usually due to lack of "*bulk*" in the diet. So instead of seeking temporary relief, why not get at the *cause* of the trouble? Instead of emergency medicines, eat a *natural laxative food*. Try Kellogg's All-Bran. This crunchy, toasted cereal contains the "bulk" you need. And All-Bran is one of the richest of all common foods in Nature's great intestinal tonic, vitamin B_1. Eat All-Bran *every day* and drink plenty of water. Made by Kellogg in Battle Creek. Sold by every grocer.

Supremacy!

The Most Distinguished Scotch of Senior Age...

● The finest tribute to Haig & Haig's supremacy in Scotch is the decided preference people show for the famous Pinch Bottle. At gift time, perhaps it's the exalted name that makes Haig & Haig an outstanding favorite. But—nothing except magnificent quality could maintain the leadership throughout the year. And you'll be glad to know that Haig & Haig Pinch Bottle is comparable in price with other Scotches of equal age.

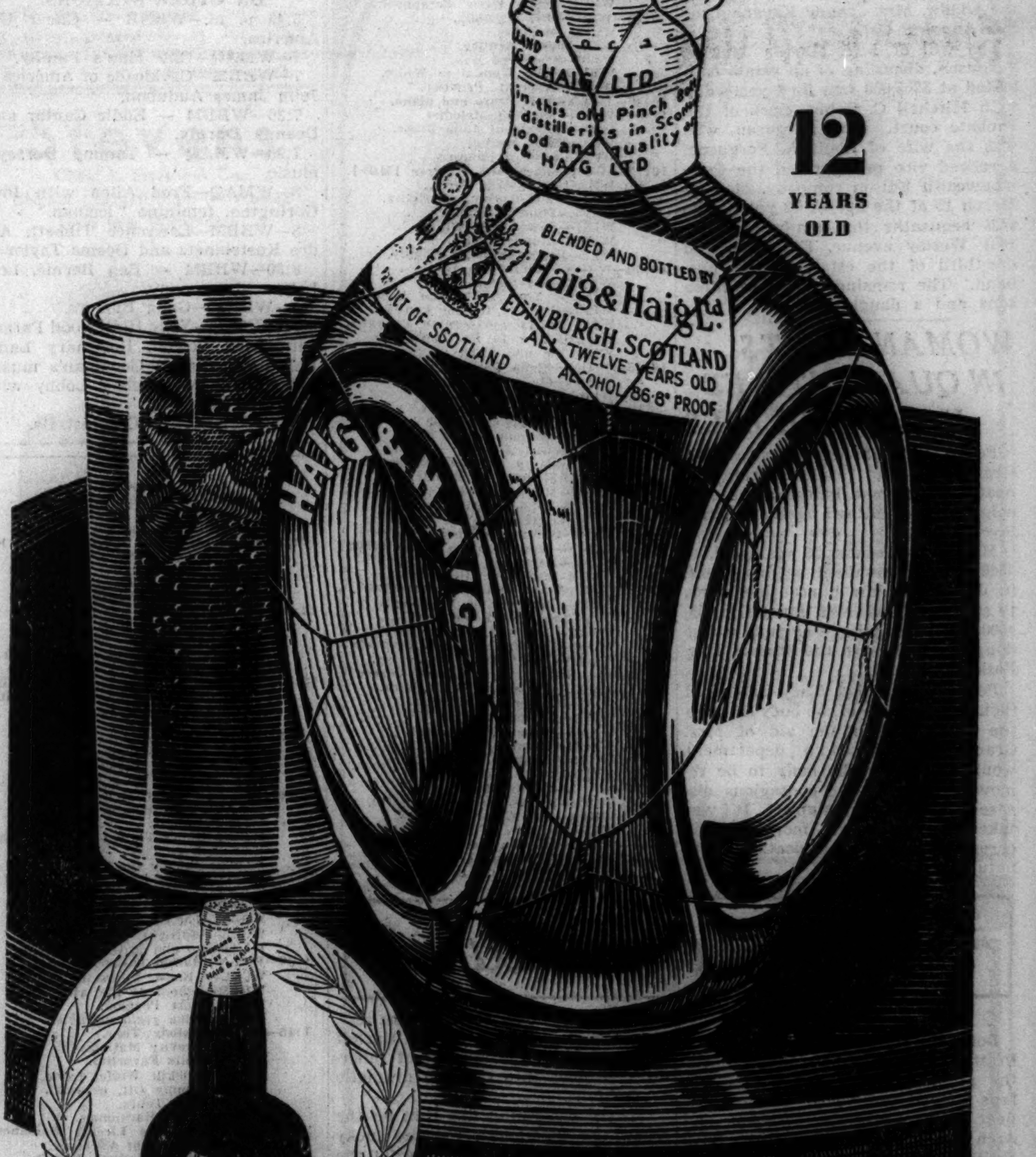

WITHIN THE POPULAR PRICE RANGE

● Haig & Haig Five Star is made by the distillers of the celebrated Haig & Haig Pinch Bottle—blended for unusual mildness and flavor... yet priced no higher than many a less famous Scotch of equal or unstated age.

Haig & Haig

BLENDED SCOTS WHISKY · 86.8 PROOF

COPYRIGHT 1938, SOMERSET IMPORTERS, LTD. · NEW YORK · CHICAGO · SAN FRANCISCO

ADVERTISE IN THE CHICAGO TRIBUNE

MRS. SCHWEPPE ESTATE VALUE IS NEAR 5 MILLIONS

Inheritance Taxes to Take More than a Third.

An inheritance tax return filed yesterday in the Lake county court at Waukegan disclosed that an estate of $4,892,995 was left by Mrs. Laura Shedd Schweppe, 405 North Mayflower road, Lake Forest, who died on April 20, 1937. Of this amount it is estimated $1,637,911.30—or more than one-third—will go for state and federal inheritance taxes.

Shortly after her death, the value of the estate was estimated at $3,250,000. However, the return filed by her husband, Charles H. Schweppe, and W. C. Wiedert, assistant secretary of the Northern Trust company, as executors, listed $234,059 in real estate, $4,572,440 in cash, bonds, stocks, notes, and mortgages, and $86,495 in chattels. After deducting $1,621,932, including debts, expense of administration and an estimated federal tax of $1,297,601, a net estate of $3,271,062 is listed. From this the estimated state inheritance tax of $340,309 is to be deducted.

Lists $231,146.34 in Cash.

Besides cash of $231,146 and United States treasury bonds totaling $283,195, the return lists the following principal stocks and their values:

Stock.	Shares.	Value at time of her death.
Comwlth Edison [capital]	855	$ 96,187
Cont. Ill. Nat. Bk. [com.]	3,270	408,750
Copper Maples [pfd]	8,000	800,000
Copper Maples [com.]	2,000	471,353
Marshall Field [com.]	14,386	350,429
Marshall Field [cum.]	7,500	548,078
Pullman, Inc. [com.]	1,500	91,531
Quaker Oats [com.]	200	22,800
Chicago Corporation [com.]	4,057	21,045
Southern Pacific [cap.]	337	19,883

The only worthless stocks of 71 issues listed were 2,235 shares of Kreuger & Toll Swedish corporation, valued at 12 cents.

Mrs. Schweppe was the daughter of the late John G. Shedd, head of Marshall Field & Co., and donor to the city of the $3,000,000 Shedd aquarium. Under her will, the bulk of the estate will go to her husband, a daughter, Jean [Mrs. A. Watson Armour III.], and a son, John Shedd Schweppe. There are numerous requests to charities and gifts to relatives, friends, and servants.

Kavanagh Will Probated.

The will of Judge Marcus A. Kavanagh, who was on the Superior Court bench for thirty-seven years, was admitted to probate yesterday by John F. Keeley, assistant to the Probate judge. Judge Kavanagh, who retired in 1935, died last Dec. 31 at the age of 78 years. His will, disposing of an estate of $500, named as beneficiary the widow, Mrs. Jeanne Kavanagh of Los Angeles, Cal.

The will of Mrs. Martha Jenkins Ferguson, disposing of an estate estimated at $205,000 was filed yesterday with Mitchell C. Robin, clerk of the Probate court. Mrs. Ferguson, who was the wife of Louis A. Ferguson, a retired vice president of the Commonwealth Edison company, died on March 15 at the age of 72 years. The will bequeaths the family home at 1601 Wesley avenue, Evanston, and one-third of the estate to her husband. The remainder goes to three sons and a daughter.

WOMAN VISITS IN QUARANTINED HOME AND DIES

Police last night were faced with a strange situation resulting from the death of a woman in the home of a neighbor quarantined against scarlet fever.

Mrs. Mary Poskus, 55 years old, of 4548 South Marshfield avenue, went, in defiance of the quarantine signs, to see her friend, Mrs. Mary Granda, 4500 South Hermitage avenue, whose daughter is ill with the disease. Mrs. Poskus fell dead.

Police were called. They conducted their examination of the body through the window with the aid of Mrs. Granda. The health department would not allow the body to be removed except in the contagious disease hospital's ambulance. It was taken to the county morgue. The coroner's office found death due to natural causes.

LITTLE ORPHAN ANNIE: John Crosswalk

TODAY'S RADIO BROADCASTS

[CENTRAL STANDARD TIME.]

ON SHORT WAVES.

BERLIN—5:00 p. m.—Margarete [Part I], opera by Charles Gounod. DJD, 25.4 m., 11.77 meg.

LONDON—5:20 p. m.—Scenes and songs from the latest musical film. GSD, 25.5 m., 11.75 meg.; GSC, 31.3 m., 9.58 meg.; GSB, 31.5 m., 9.51 meg.

MADRID—6:30 p. m.—Programs for English listeners. EAR, 31.6 m., 9.48 meg.

ROME—6:30 p. m.—"Famous Voices of Yesterday"; Rosita Jemma Wade: "Just Talking On . . ." 2RO, 31.1 m., 9.63 meg.; IRF, 30.5 m., 9.83 meg.; IQY, 25.21 m., 11.90 meg.

BERLIN—8:30 p. m.—Press review. DJD, 25.4 m., 11.77 meg.

LONDON—8:20 p. m.—"World Affairs," the Rt. Hon. Sir Malcolm Robertson. GSD, 25.5 m., 11.75 meg.; GSC, 31.3 m., 9.58 meg.; GSB, 31.3 m., 9.51 meg.; GSL, 49.1 m., 6.11 meg.

CHICAGO WAVE LENGTHS.

W-G-N—720	WAAF—920	WWAE—1200
WIND—560	WCFL—970	WSBC—1210
WMAQ—670	WMBI—1080	WGES—1360
WBBM—770	WSBD—1080	WHFC—1420
WLS—870	WJJD—1130	WHIP—1480
WENR—870		

A. M.
6:45—W-G-N—Good Morning program.
7:00—W-G-N—California Sunshine.
WBBM—Dawn Salute.
WLS—Julian Bentley.
WMAQ—Suburban hour.
7:15—WLS—Hilltoppers.
7:30—W-G-N—The Music Box.
WLS—Morning Devotions.
WBBM—Musical Clock.
7:45—WLS—Jolly Joe's Pals.
WJJD—Kinney's Hawaiians.
8:00—W-G-N—"Everyday Words."
WMAQ—Your Neighbor.
WHIP—Time Table.
WLS—Arkansas Woodchopper.
WCFL—Breakfast club.
8:05—W-G-N—Good Morning program.
8:15—WLS—Novelodeons.
WJJD—Toastmaster.
WIND—Bob Atcher, songs.
8:30—WMAQ—Whistler and His Dog.
WBBM—Road of Life.
WJJD—Bob Atcher, songs.
WLS—Julian Bentley.
8:45—WLS—Chuck, Ray, and Christine.
WMAQ—Dan Harding's Wife.
WBBM—Linda's First Love.
9:00—W-G-N—Martha Crane and Helen Joyce.
WBBM—Pretty Kitty Kelly.
WIND—Harry Zimmerman, organist.
WMAQ—Mrs. Wiggs.
WJJD—Bosworth Broadcast.
9:15—WMAQ—John's Other Wife.
WAAF—King of the Kitchen.
WLS—Margot of Castlewood.
WCFL—Double in Stars.
WBBM—Myrt and Marge.
9:30—W-G-N—Get Thin to Music [MBS].
WLS—Attorney at Law.
WMAQ—Just Plain Bill.
WJJD—School for Taxpayers.
WCFL—Josh Higgins.
WBBM—Tony Wons' Scrapbook.
9:45—W-G-N—Dr. Friendly.
WCFL—Melodies.
WLS—Julian Bentley.
WJJD—Sentenced Men.
WMAQ—The Woman in White.
WBBM—Vincent Pelletier.
10:00—W-G-N—Don Pedro and piano.
WCFL—Morning Melodies.
WBBM—Heart of Julia Blake.
WLS—Mary Marlin.
WJJD—Sons of Pioneers.
10:15—W-G-N—Bachelor's Children [MBS].
WMAQ—Backstage Wife.
WAAF—Mid-Morning Varieties.
WCFL—Popular Waltzes.
WIND—Sons of Pioneers.
WBBM—Romany Trail.
WLS—Pepper Young's Family.
10:30—W-G-N—Painted Dreams.
WBBM—Big Sister.
WIND—"Your Hollywood Reporter."
WCFL—Peckers in the Pantry.
WJJD—Harry Zimmerman, organist.
WMAQ—How to Be Charming.
WLS—Vic and Sade.
10:45—W-G-N—Stella Dallas.
WMAQ—Hello Peggy.
WLS—The Gospel Singer.
WAAF—Foolish Questions.
WJJD—"Today's Heroine."
11:00—W-G-N—Woman in the Store.
WMAQ—Girl Alone.
WBBM—Mary Margaret McBride.
WIND—Sketches in Melody.
WHIP—Mixing Bowl.
WCFL—Young Widder Jones.
WLS—Virginia Lee and Sunbeam.
WJJD—Bureau of Missing Persons.
11:15—W-G-N—Raoul Nadeau's orch. [MBS].
WCFL—Harmony Hi-Spots.
WBBM—Edwin C. Hill.
WJJD—Criminal Court interviews.
WHFC—Bing Crosby recordings.
WLS—Don and Helen.
WAAF—Don Bolt, commentator.
WIND—Twentieth Century Serenade.
WMAQ—The O'Neills.
11:30—W-G-N—Quin Ryan's News Comment.
WMAQ—Farm and Home hour.
WLS—Ma Perkins.
WCFL—Campus Kids.
WAAF—Myrna Dee Sergent.
WBBM—Helen Trent.
WGES—Sunshine hour.
WJJD—Safety court.
11:45—W-G-N—"Way Down East."
WCFL—Emerson Gill's orchestra.
WBBM—Our Gal Sunday.
WLS—Markets.
Noon—W-G-N—Man on State Street.
WHIP—Southtown Church hour.
WBBM—Betty and Bob.

Today's Features

ON W-G-N.

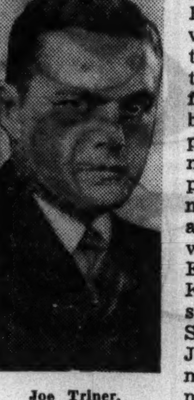

Joe Triner.

A medley of springtime songs will be offered over W-G-N and the Mutual network at 9:30 this evening when Harold Stokes will salute the return of spring on the Melodies from the Sky broadcast. The popular forty-five minute musical program, originating in W-G-N's audience studio, will feature Miss Edna O'Dell and Kirk Douglas, soloists, the Four Shades of Blue, Jess Kirkpatrick, master of ceremonies, the Campus Choir, and the W-G-N dance orchestra.

Alfred Wallenstein, Mutual's popular young conductor and musical director, will present a program of classical music on his Symphonic Strings hour at 9 p. m. Stradella's Concerto Grosso; Von Haussern's Drei Hymlisches Studen, and Volkmann's Serenade No. 1 are the selections chosen.

The reading of THE TRIBUNE and Quin Ryan's Sports Celebrity parade will be aired at 8:45 p. m. Joe Triner, chairman of the Illinois athletic commission, will be the guest interviewed.

Other features:
9 a. m.—Martha Crane and Helen Joyce.
9:45—Dr. Friendly.
10:45—Stella Dallas.
2 p. m. — Marriage License Romances.
5—Accordiana.
6—Jack Westaway.
7:30—The Lone Ranger [MBS].

ON OTHER STATIONS.

6:45 p. m.—WENR — Cheer Up, America.
7—WMAQ—One Man's Family.
7—WBBM—Cavalcade of America—John James Audubon.
7:30—WBBM — Eddie Cantor and Deanna Durbin.
7:30—WMAQ — Tommy Dorsey's music.
8—WMAQ—Fred Allen with Idor Gorington, feminine "iceman."
8—WBBM—Lawrence Tibbett, Andre Kostelanetz and Deems Taylor.
8:30—WBBM — Ben Bernie, Lew Lehr and company.
9—WBBM—Gang Busters.
9—WMAQ—Your Hollywood Parade with Dick Powell, Rosemary Lane, Bob Hope and Al Goodman's music.
9:30—WBBM — Hobby Lobby with Hamilton Holt.
9:30—WENR—NBC Minstrels.

WCFL—Hit Revue.
WAAF—Symphonic hour.
WLS—Dinner Bell program.
WIND—Musical interlude.
12:15—W-G-N—Carson Robison and His Buckaroos [MBS].
WBBM—Betty Crocker.
WJJD—Noonday service.
WCFL—Escorts and Betty.
12:30—W-G-N—Markets.
WMAQ—Words and Music.
WLS—Voice of the Feedlot.
WBBM—Arnold Grimm's Daughter.
WCFL—Concert.
12:35—W-G-N—Midday service: Ross C. Gibson, Pastor Woodlawn Sixth United Presbyterian Church, Chicago.
WLS—Jim Poole.
12:45—WCFL—Voice of Experience.
WBBM—Valiant Lady.
WHFC—Musical varieties.
WLS—Business of Farming.
1:00—W-G-N—Popular Melodies.
WMAQ—Your Health.
WJJD—Markets.
WBBM—News Thru a Woman's Eyes.
WLS—School Time.
WCFL—Man on the Street.
WIND—Italian hour.
WAAF—Encores.
1:15—W-G-N—Reveries [MBS].
WBBM—The O'Neills.
WCFL—Spotlight program.
WLS—Otto and Novelodeons.
1:30—W-G-N—Harold Turner, pianist.
WCFL—"Know Yourself."
WBBM—School of the Air.
WMAQ—Fort Pearson.
WLS—Closing grain markets.
1:45—W-G-N—Melody Time.
WMAQ—Brevity Matinée.
WCFL—Waltz Favorites.
WAAF—Driskill Wolfe, tenor.
WIND—Tommy Ott, organist.
WLS—Travel Tours.
WJJD—Happy Harmonies.
2:00—W-G-N—Marriage License Romances.
WCFL—Continental Varieties.
WMAQ—Pepper Young's Family.
WJJD—"You Can't Tell the Truth."
WLS—Homemakers' hour.
WBBM—Editor's Daughter.
2:15—W-G-N—Melody Time.
WMAQ—Ma Perkins.
WBBM—Meet the Missus.
2:30—W-G-N—June Baker home management.
WMAQ—Vic and Sade.
WLS—Homemakers' hour.
WCFL—M. Spitalny's orchestra.
WBBM—Man on the Street.
WIND—Stars over Hollywood.
WAAF—Red Hot and Low Down.
2:45—W-G-N—Good Health and Training.
WMAQ—Guiding Light.
WLS—Musical Round Up.
WIND—Happy Harmonies.
WBBM—Gossip Club.
3:00—W-G-N—Musical Mail Box.
WMBI—Sunday school lesson.
WMAQ—Lorenzo Jones.
WENR—Club Matinée.
WBBM—Houseboat Hannah.
3:15—W-G-N—West and Matey [MBS].
WCFL—Bill Weaver, baritone.
WCFL—Fred Beck, organist.
WMAQ—Mary Marlin.
3:30—W-G-N—Rhythm Rambles.
WMAQ—Hughes Reel.
WENR—P.-T. A congress.
WAAF—Don Bolt.
WBBM—Goldbergs.
3:45—W-G-N—Margery Graham, Book-a-Week [MBS].
WMAQ—Road of Life.
WBBM—Dr. Allan Roy Dafoe.
4:00—W-G-N—Mark Love, organist.
WIND—Musical Mirror.
WCFL—Danceland.
WMAQ—Tea Time Varieties.
WENR—Bennett and Wolverton.
WBBM—Follow the Moon.
4:15—W-G-N—Harold Turner, pianist [MBS].
WMAQ—Vagabonds Quartet.
WBBM—Life of Mary Sothern.
WIND—Poet's Corner.
WENR—Music Circle.
WAAF—Kay Armen.
4:30—W-G-N—Afternoon Serenade.
WENR—Radio Rubes.
WBBM—Stepmother.
WMAQ—Gallicchio's orchestra.
4:45—W-G-N—Johnson Family [MBS].
WENR—Three Romeos.
WBBM—Hilltop House.
WMAQ—Romance and Rhythm.
WIND—Once Upon a Time.
5:00—W-G-N—Accordiana.
WENR—Junior Nurse corps.
WBBM—Kitty Keene, Inc.
WAAF—Bureau of Information.
WMAQ—Dick Tracy.
WCFL—America's Schools.
WJJD—Perry Le Roy's Piano Lesson.
WIND—Stamp Man.
5:15—W-G-N—Ruby and His Music [MBS].
WENR—Children's Stories.
WIND—Ben Kanter, pianist.
WBBM—Eddie House, organist.
WMAQ—Terry and the Pirates.
5:30—W-G-N—Charlie Chan.
WBBM—Boake Carter.
WMAQ—Jack Armstrong.
WCFL—Musical Varieties.
5:45—W-G-N—Orphan Annie.
WMAQ—Tom Mix.
WCFL—Jack Kelly's orchestra.
WBBM—Lum and Abner.
WENR—Don Winslow.
WIND—"Listen to Yourself."
6:00—W-G-N—Jack Westaway.
WENR—Easy Aces.
WMAQ—Hal Totten.
WIND—German hour.
WBBM—Pappy Cheshire.
6:15—W-G-N—King's Jester [MBS].
WMAQ—Uncle Ezra.
WCFL—Dinner Concert.
WENR—Mr. Keen, Lost Persons.
6:30—W-G-N—Bob Elson's Sports Review.
WCFL—Hired Hands.
WMAQ—Fort Pearson.
WBBM—Aeolian ensemble.
WENR—Rose Marie, songs.
6:45—W-G-N—Harold Stokes' orchestra.
WMAQ—Let's Celebrate.
WCFL—"Nothing but the Truth."
WENR—Cheer Up, America.
WBBM—Judge John Prystalski.
7:00—W-G-N—Ennio Bolognini's orchestra.
WIND—Trafic court.
WMAQ—One Man's Family.
WBBM—Cavalcade of America.
WLS—Armour Institute chorus.
7:15—WCFL—Terry Shane.
WLS—Roger Straus, talk.
7:30—W-G-N—The Lone Ranger [MBS].
WIND—Tommy Ott, organist.
WMAQ—Tommy Dorsey's orchestra.
WBBM—Eddie Cantor.
WLS—Harriet Parsons.
7:45—WCFL—Herr Louie and the Weasel.
WLS—Jimmy Kemper's Company.
WIND—"Talking Drums."
8:00—W-G-N—Ray Pearl's orchestra.
WBBM—Tibbett and Kostelanetz.
WMAQ—Fred Allen.
8:30—W-G-N—Jack Russell's orchestra.
WENR—Under Western Skies.
WBBM—Ben Bernie and Lads.
8:45—W-G-N—Tomorrow's Tribune.
WCFL—Gabe Wellner, organist.
WIND—"Contemporary Problems."
8:52—W-G-N—Quin Ryan's Sports Celebrity Parade.
9:00—W-G-N—Symphonic Strings [MBS].
WENR—Choir Symphonette.
WIND—Freddie Martin's orchestra.
WMAQ—Your Hollywood Parade.
WBBM—Gang Busters.
9:15—WIND—"Me and the Boy Friend."
9:30—W-G-N—Melodies from the Sky [MBS].
WBBM—Hobby Lobby.
WENR—Minstrels of 1938.
WIND—Ted Weems' orchestra.
10:00—WMAQ—Amos 'n' Andy.
WBBM—"Just Entertainment."
WIND—Swedish program.
10:15—W-G-N—Ray Pearl's orch. [MBS].
WMAQ—Fort Pearson.
WCFL—Dick Gasparre's orchestra.
10:30—W-G-N—Larry Welk's orch. [MBS].
WENR—Horace Heidt's orchestra.
WCFL—Herbie Kay's orchestra.
WMAQ—Henry Busse's orchestra.
10:45—WBBM—George Olsen's orchestra.
11:00—W-G-N—Orrin Tucker's orch. [MBS].
WMAQ—Andy Kirk's orchestra.
WIND—Ted Weems' orchestra.
WENR—Desirable Music.
WCFL—Blue Barron's orch.
WBBM—Red Norvo's orchestra.
11:30—W-G-N—Orrin Tucker's orch. [MBS].
WBBM—Horace Henderson's orchestra.
WMAQ—Lights Out.
11:45—WENR—Willy Bryant's orchestra.
11:30—W-G-N—Jack Russell's orch. [MBS].
WENR—Jack Marshard's orchestra.
WIND—The Nite Watch.
WBBM—Roy Eldridge's orchestra.
A. M.
12:30—W-G-N—Jack Betzner's orch. [MBS].
WMAQ—Dean Fossler, organist.
WBBM—Henry Gendron's orchestra.
WENR—Frank Traumbauer's orch.
1:00—W-G-N—Kay Kyser's orch. [MBS.]

RELIEF DIRECTOR HELD IN JAIL AS ALLEGED FORGER

Chester, Ill., March 22.—(AP)—An immediate audit of Randolph county's relief records was promised today by the board of county commissioners as W. P. Isom, relief administrator, remained in jail charged with forging relief order claims, unable to post a $10,000 bond.

Sig L. Welge, board chairman, said the completed audit may place the total loss at a little more than $5,400.

Isom specifically is charged with forging a $93.75 check dated March 11 made payable to W. E. Thompson, Sparta grocer. The latter had no claim against the relief fund, said State's Attorney Walter J. Schuwerk.

News of Radio

BY LARRY WOLTERS.

Boris Karloff [born William Henry Pratt] spent yesterday mulling over the problem of making Lights Out fans shiver tonight if the current heat wave continues. Karloff and Arch Oboler, author of this NBC thrill show, passed a busy day getting ready for the first presentation of Karloff's guest series. And by nightfall they were sighing for the cooling breezes of California which they so lately left behind them.

The man who portrayed Frankenstein's monster and many another horror rôle in pictures yesterday admitted that there is one thing that gives him quite a fright—that little black gadget they call the microphone. It gives him a cold sweat every time he faces one.

The production directors over at NBC have an idea that if they just keep on rehersing the show Karloff won't know whether he's on the air or whether it's just another time test. So perhaps he won't mind. Karloff was amazed at the amount of rehersal that goes into Chicago dramatic productions.

"There is nothing like that on the coast," he expained. "You are lucky if you know by Wednesday what the vehicle is that you are to do on the following Sunday. Then there are one or two brief rehersals and on you go."

Oboler has dished up for Karloff's opener [11:30 tonight on WMAQ-NBC] a sketch titled "The Dream" which purports to portray what goes on in a murderer's mind as he awaits the verdict following his trial. Supporting cast includes Mercedes McCambridge, Templeton Fox, Arthur Peterson, Ray Johnson, and Bob Guilbert. G. P. Hughes will direct the show.

OBITUARIES

Carl Zwanzig.

Ottawa, Ill., March 22.—[Special.]—Carl Zwanzig, 83 years old, who for 57 years published and edited the La Salle County Herold, a German weekly newspaper, is dead at his home here. Funeral services will be held tomorrow afternoon. Zwanzig formerly was president of the German-American Editorial Association of Illinois. He is survived by his widow, Mrs. Louise Zwanzig, two sons, Carl Zwanzig Jr., and William Zwanzig, referee in bankruptcy, and one daughter, Mrs. L. H. Cleveland, all of Ottawa.

Louis E. Rollo.

Louis E. Rollo, president of the Chicago & Riverdale Lumber company, died Monday in his home at 5555 Everett avenue. Mr. Rollo had been active in the Chicago lumber industry for forty years. He was a member of the octette of the Forty club, and of the University club. His widow, Emma, and a daughter, Betty, survive.

Ralph Rice.

Funeral services for Ralph Rice, colored, one of the last of Cook county's Grand Army of the Republic veterans, will be held at 2 p. m. today in the South Park Methodist Episcopal church at 3011 Prairie avenue. Mr. Rice, who was 94 years old, died Saturday in his home at 4517 Michigan avenue.

John Leonard Wilcox.

John Leonard Wilcox, 59 years old, president of the Lewis Knitting company, died last Thursday in his home in Janesville, Wis., it was learned yesterday. Surviving are his widow, Margaret L., and two children, Franklin C. and Mrs. William Thompson.

Samuel Schweitzer.

Samuel Schweitzer, who founded the United States Paste company when he moved here forty years ago from New York, died yesterday in his apartment in the Windermere East hotel. He was 73 years old. Mr. Schweitzer had been president of the B'Nai Sholom Temple Israel for twenty-five years, and was honorary president of Isaiah Israel temple. Surviving are his widow, Minnie C., and a son, Henry W. Funeral services will be held tomorrow at 1:30 p. m. in the Isaiah Israel cemetery chapel.

Mrs. Anna Goldman.

Funeral service for Mrs. Anna Goldman, 69 years old, who with her late husband, Philip, was a pioneer in the retail art ware business on the west side, will be at 11 a. m. today in the chapel at 3125 Roosevelt road. Burial will be in Waldheim cemetery. Mrs. Goldman died Monday night in a sanitarium in Batavia. Surviving are a son, Dr. Maurice Goldman, and three daughters, Mrs. Bose Borrows, Miss Henrietta Goldman, and Mrs. Pearl Goldberg.

Mrs. Lydia Marshall.

Milwaukee, Wis., March 22.—[Special.]—Mrs. Lydia Marshall, 62 years old, died last night. She was a sister of William George Bruce, president of the Bruce Publishing company and chairman of the board of harbor commissioners. The funeral services will be held tomorrow at Feerick chapel, 2020 E. Capitol drive.

William L. Gregg.

Milwaukee, Wis., March 22.—[Special.]—William L. Gregg, 76 years old, died today. He was president of the Fuller Warren Co., until he retired eight years ago.

MRS. L. T. PIERCE WINS A DIVORCE IN COURT AT RENO

Mrs. Leslie Thorne Pierce, who was prominent in North Shore circles here, won an uncontested divorce on grounds of cruelty from Dewey Lockwood Pierce, of New York, in Reno, Nev., yesterday, dispatches revealed.

Her sister-in-law, Mrs. Hallett Thorne, in the gardens of whose Winnetka home the marriage of the Pierces took place in 1931, is visiting in Winnetka. Her home now is in Pasadena, Cal.

Pierce is vice president of F. O. Pierce and company, of New York. He is a member of a well known Riverside, Conn., family. Mrs. Pierce is the daughter of Charles H. Thorne, of Pasadena, formerly of Winnetka. A property settlement was made out of court, and custody of their son, Thorne, 5 years old, was determined by agreement.

JURORS UPHOLD MINIATURE WILL OF LOOP BARBER

The miniature will—three by five inches—left by James W. Barnhart, veteran loop barber, looked as good to the jurors as though it had been written on a billboard. They therefore upheld it in a verdict returned last evening before Judge Stanley Klarkowski and voided an earlier will which a number of his relatives had sought to have recognized.

The miniature will leaves Barnhart's estate of $100,000 to his daughter, Mrs. Marguerite B. Cummings of 994 South Damen avenue. The earlier will, executed in 1932, left Mrs. Cummings $40,000 and bequeathed $5,000 each to two brothers and a sister of Barnhart.

Six Burned, Two Missing After Malt Plant Blast

Minneapolis, Minn., March 22.—(AP)—Six men were burned or otherwise injured and two others were missing several hours after a terrific explosion blew the top off a storage bin of the Fleischmann Malting company, late today. The missing are Dave Sherper, weigh master and Lloyd E. Currier, Fleischmann branch manager.

M. J. MILMOE DIES AT 67; OWNER OF GLEN ELLYN NEWS

M. J. Milmoe, 67 years old, manufacturer and newspaper publisher, died yesterday in the Elmhurst hospital after a short illness. He lived at 396 Main street, Glen Ellyn.

M. J. Milmoe.

Mr. Milmoe was vice president of the F. B. Redington company, machine manufacturers at 112 South Sangamon street, and was owner and publisher of the Glen Ellyn News, which is circulated through Du Page county.

He was born in St. Lawrence county, New York, and was graduated from Cornell university in 1897. Surviving are his widow, Florence; a daughter, Marion, and two sons, Joseph and James.

C. H. JORDAN & CO.
FUNERAL DIRECTORS
IN CHICAGO AND SUBURBS
FOR 84 YEARS
A Service for Every Cost Requirement
FUNERAL HOME
200 E. ERIE SUPERIOR 7700

25 TO 1 (Twenty-five Times the Average)
Chicago's preference for Lain & Son
QUALITY...SERVICE AND LOW PRICES
North 5501 N. ASHLAND Phone LONg. 2646 — Lain & Son — South 63rd & HARVARD Phone WENt. 0025
UNDERTAKERS

MONUMENTS AND MAUSOLEUMS.

QUALITY MONUMENTS, MAUSOLEUMS, AND MARKERS ERECTED ANYWHERE CHAS. G. BLAKE CO., 1000 E. 67TH-ST

CEMETERY MARKERS, MONUMENTS AT savings. Sears' State-street Store Basement

CEMETERIES.

LOTS, $24 GRAVE UP; FULL CARE. PH or write Evergreen Mem. Pk. for booklet.

FUNERAL DIRECTORS.

O'HANLEY, INC. FUNERAL DIRECTION perfection 7705 Cottage Grove Rad. 7705

DEATH NOTICES

In Memoriam.

BURGESS—Ella Mary Burgess. A sad and loving tribute in memory of our beloved little wife and mother, who passed away nine years ago today. LOVING HUSBAND AND SON.

GINSBURG—Guttie Ginsburg. In fond memory of our dearly beloved mother, who passed away four years ago today. LOVING CHILDREN.

NICHOLSON—John L. Nicholson. In loving memory of our dear husband and father, who passed away thirteen years ago today.
Today recalls sad memories
Of a loved one gone to rest,
And those who think of him today
Are the ones who loved him best.
A cherished memory to all who knew him.
LOVING WIFE, SON JAMES, AND GRANDSON JACK.

SCHWARTZ—Joseph Schwartz. In loving memory of our dear husband, father, and grandfather, who passed away two years ago today. LOVING WIFE, CHILDREN, AND GRANDCHILDREN.

SCHWERDLIN—Meyer Schwerdlin. In loving memory of our dear father, who passed away twenty-four years ago today. Gone, but not forgotten. LOVING CHILDREN.

ALWARD—Ethel MacNab Alward, March 21, 1938, of 2238 W. 107th place, beloved wife of Albert F. Alward and mother of Mrs. Richard A. Lamm. Resting at funeral home, 9900 S. Throop street. Funeral services Thursday, 11 a. m., at Morgan Park Methodist Episcopal church, 110th-st. and Longwood-dr. Interment South Bend, Ind.

ANDERSON—Claus W. Anderson, beloved husband of Hannah, dear father of Axel, Bernard, Walter, Howard, Clarence, Mrs. Olga Rosenthal, Mrs. Esther Madison, Mrs. Ellen Schreiber, and the late Carl Iver Anderson. Services Friday, March 25, at 1 p. m., at chapel, 851 E. 75th street. Interment Cedar Park.

ANDERSON—E. Malcolm Anderson, March 21, of 4920 Greenwood avenue, husband of Isabel, father of Jane, Katharine, E. Malcolm Jr. and James E. Anderson. Funeral services at St. Paul's Episcopal church, 50th and Dorchester avenue, Wednesday, 2 p. m. Interment Oak Woods.

ARENBERG—Gussie K. Arenberg, beloved wife of Max, fond mother of Albert L. and Milton K. Arenberg, dear sister of Moses, Pincus and Charles Kawin and the late Nathan, Jacob, and David Kawin. Funeral services Wednesday, March 23, at 2:30 p. m., in Rosehill cemetery chapel. Kindly omit flowers.

ASH—Hugo Ash, beloved husband of Theresa, father of Martin. Funeral notice later.

BARREUTHER—Edward J. Barreuther, beloved husband of May, nee Meissinger, fond father of Edna, Albert, Edward, George, and William, brother of Fred Barreuther and Mrs. Louise Langfeld, at residence, 4855 W. Polk street. Funeral Thursday, 2:30 p. m. Interment Forest Home.

BERNASEK—Frank Bernasek, 5435 S. Wolcott, beloved husband of Louise, fond father of Lillian Bernasek and Frances Scott. Funeral Friday, 1:30 p. m. at chapel, 5218 S. Kedzie avenue. Interment Bohemian National. Prospect 3810.

BEUSSE—See Eckert death notice.

BEVEN—Mrs. William Beven passed away March 21 at Englewood, N. J. Mother of J. L. Beven, Chicago, and Mrs. A. Peterman, Englewood, N. J. Interment private at McComb, Miss. Please omit flowers.

BLOCK—Ben Block, beloved father of Herman, Joseph, Morton, and the late Leo, fond brother of Chi-Sera of Latvia, Hyman, Fannie Klugman, Bertha Harris, Lillie Block, Mandel Block, Mollie Freedman, Sarah Quesky, Joseph Block, Lena Spitzer. Funeral Wednesday, at chapel, 4225 W. Roosevelt road, at 2 p. m. Interment Anshe Kanesses Israel.

BURRIDGE—Jane Anne Burridge, March 22, wife of the late Walter Wilcox Burridge. Funeral services Wednesday, March 23, at 1:30 p. m., at All Saints church, Walnut and Woodland streets, Western Springs, Ill. Interment Forest Home cemetery.

BUCKLEY—Mary Jane Buckley [nee Carden], beloved wife of the late John, fond mother of Mrs. Teresa Gibbons, Mrs. Lucille Conlin, John, Leo, and Mrs. Berenice Gavin. Resting at the late residence, 1035 N. Lockwood avenue. Funeral Thursday, 9:30 a. m. at Our Lady Help of Christians church. Interment Mount Carmel.

CECIL—Margaret Cecil, nee Huckin, beloved wife of the late Charles, loving mother of Frank, Robert, Margaret, and George, daughter of Frank and the late Mary, sister of Senator Frank J. Funeral Thursday, 9 a. m., from funeral home, 4553-61 Milwaukee avenue, to St. Genevieve church. Interment All Saints'.

COAKLEY—Nora Coakley, nee Walsh, wife of Cornelius Coakley, mother of John, Marion, Elizabeth, Eileen, and Noreen, sister of Mrs. T. Breen and Patrick Walsh. Native of Knocknagoshel, County Kerry, Ireland. Funeral Thursday, March 24, at 9:30 a. m., from residence, 6824 Merrill avenue, to St. Philip Neri church. Interment Holy Sepulchre.

COE—Ethel L. Coe, March 22, 1938, of 1223 Elmwood avenue, Evanston, Ill., sister of Mrs. Joseph L. McNab, aunt of Mrs. H. M. Rogers, Marjorie, and Isabell McNab. Funeral services 2:30 p. m. Thursday, at First Presbyterian church chapel, Evanston. Interment at Memorial Park.

COLLING—Mamie Colling, March 21, 1938, late of 3219 Wilson avenue, beloved wife of John Colling, dear mother of Roy and Alice McComb, grandmother of Jimmie, Caryl, and the late Richard Colling. At rest in funeral home, 3224 Montrose avenue, where services will be held Thursday, March 24, at 1:30 p. m. Interment Ridgewood. Member of Albany Park chapter, No. 769, O. E. S.; Naamah conclave, No. 2, and Zenobia temple, No. 8, Daughters of the Nile.

CORY—See Dillon notice.

DILLON—Margaret H. Dillon [nee Cory] of 116 N. Lavergne avenue, beloved wife of John J. Dillon, loving daughter of the late Hugh M. and Nora A. Cory, fond sister of William E., Milton B., and Paul C. Cory. Funeral Friday, 10 a. m., from funeral home, 238 S. Cicero avenue to St. Thomas Aquinas church. Interment Mount Carmel.

DOWNING—Annabelle T. Downing of 540 Sheridan road, Evanston, mother of Lieut. Col. Wallace T. Downing, Mrs. Francis S. Graham, Mrs. Mildred Powell. Services Wednesday, 1 p. m., at chapel, 1460 Sherman avenue, Evanston. Burial Oneida, N. Y.

ECKERT—Barbara Eckert, wife of the late Fred, dearly beloved mother of William and Mrs. Caroline Beusse and the late Mrs. Anna O'Brien, grandmother of Richard, William, Dixon, and James O'Brien, great-grandmother of Dixon Jr. and Janet Ann O'Brien, sister of Mrs. Anna Enger of Los Angeles, Cal., and a sister and brother in Germany, mother-in-law of Richard O'Brien, Henry Beusse, and Mrs. Anna Eckert. Remains at late residence, 2901 N. Keating avenue, until noon Thursday. Services at funeral home, 3918 Irving Park road, Thursday, March 24, at 2 p. m. Interment Acacia Park cemetery. Member of Nordwest Pfalzer Damenverein; Palfzer Frauenverein, and Schiller Rebekah lodge, No. 6, I. O. F. A.

FENDER—Anna M. Fender, 8233 Carpenter street, March 22, 1938, beloved wife of Frank M. Fender, sister of William V. McCuen. Services at chapel, 63d and Harvard, Thursday, March 24, at 2 p. m., under auspices of Cook County Rebecca lodge, No. 90, I. O. O. F. Interment Mount Greenwood.

FLOOD—Marguerite Clinnin Flood, March 22, beloved wife of Walter H., fond mother of Susanne, James G., Walter H. Jr., Raymond J., Jane and Paul Edward Flood. Funeral Thursday, 9 a. m., from residence, 932 E. 44th street, to St. Ambrose church. Interment Holy Sepulchre. So. Shore 8822.

FORD—Thomas E. Ford, beloved husband of Mary, fond father of Raymond, Lucille, and the late Emmett and William, brother of John W. Ford. Funeral from chapel, 2700 Devon avenue, Thursday, March 24, at 9:30 a. m., to St. Timothy church. Interment Calvary.

FRANK—Bertha Frank, March 21, beloved wife of Walter, fond mother of Lorraine, Ruth, and Penelope and the late Walter Jr., sister of Mary Tarracks and Anthony Nicklos. Funeral at late home, 940 N. Karlov avenue, Thursday, 2 p. m., Interment Acacia Park.

GILBERT—John T. Gilbert, husband of Catherine, father of Mrs. Ruth Gantzer, of Glen Ellyn, and Mrs. Grace Mason, of Oak Park. Services at chapel, 2906 W. Madison street, Thursday, 2 p. m. Interment Elm Lawn.

GOLDMAN—Anna Goldman, beloved wife of the late Philip Goldman, mother of Rose Burrows, Henrietta Goldman, Dr. Maurice Goldman, and Pearl Goldberg. Funeral Wednesday, 11 a. m., at chapel, 3125 W. Roosevelt road. Please omit flowers.

HANSEN—Kate Hansen, March 22, in her 84th year, loving mother of Frank, Anthony, and the late Henry and Harold. Funeral notice later.

HUCKIN—See Cecil notice.

JOHNSON—Ellen Christina Johnson, fond sister of Gustaf, Anna, Charles, and Emil. Services Wednesday, 3 p. m., at parlors, 1506 E. 67th street. Interment Oak Hill.

JOHNSTON—Mary Johnston [nee McGrath], beloved wife of the late Thomas, fond mother of John J., Joseph A., and Mrs. Ann C. Jones, sister of Mrs. Kate Martin, Michael, and Luke McGrath. Funeral Thursday, March 24, at 9:30 a. m., from residence, 919 N. Jackson avenue, River Forest, Ill., to St. Luke church. Interment Mount Carmel. Austin 8020.

KARASIK—Paul Karasik, March 22, at Detroit, father of Mayer, Max, and Morris Karasik, and Kate Glickman. Funeral was held in Detroit, March 22.

KRAUTSIEDER—Joseph Krautsieder, beloved husband of Elizabeth, nee Gruber; father of Mrs. Elizabeth Hrober, Josephine Burmann, Joseph, John, [illegible] Alice S.C.C. and Marie. Funeral Thursday, 9:30 a. m., from residence, 3437 [illegible], to Our Lady of Sorrows church. [illegible] Joseph's.

LEAHY—Esther E. Fenner Leahy, beloved wife of John B., mother of Joan B. Leahy. Funeral Thursday, March 24, at 9:30 a. m., from late residence, 636 Van Buren street, Oak Park, to Ascension church. Burial All Saints cemetery.

LEVINE—Arnold N. Levine, 1344 N. Kedzie avenue, beloved husband of Annie, fond father of Clara, Nathan, Harold, Roy, and Adeline, brother of Milton, and Ida Abber. Funeral Thursday, 2 p. m., at chapel, 2018 W. Division street. Interment Jewish Waldheim. Member of Universal lodge, No. 985, A. F. & A. M.

McCOY—Elizabeth McCoy, formerly of Ludlow, Ky., beloved mother of Lillian Foley and Blanche Gottsche, at Chicago, Ill. age 83 years. Remains received at funeral home of Allison & Rose, Covington, Ky. Requiem high mass at St. James church, Ludlow, Ky., Thursday, March 24, at 8 a. m. Interment Spring Grove cemetery. Cincinnati, O., papers please copy.

MANNING—Clement L. Manning, beloved husband of Sadie, nee Gill; father of Laura, Raymond, and the late Clement, brother of Edgar, Gilbert, Anne, and Elizabeth. Funeral Thursday, March 24, at 10 a. m., from late residence, 5345 N. Linder avenue, to St. Cornelius church. Lieb and Long avenue. Interment All Saints'.

MARQUARDT—Martha Marquardt of 185 S. York street, Elmhurst, Ill., beloved wife of Dr. E. W. Marquardt. Resting at chapel, 134 S. York street, Elmhurst, Ill., until Thursday, 9:30 a. m. In state at Redeemer Evangelical Lutheran church, St. Charles road and Kenilworth avenue, Elmhurst, from 10 a. m. to 2 p. m. Thursday. Interment Elm Lawn.

MICHALAK—Joseph A. Michalak, March 21, 1938, beloved son of Apolonia. Funeral Friday, at 9:30 a. m., from the home of his brother, Walter, 3051 Davlin court, to St. Francis Xavier church. Interment St. Adalbert's. Information Avenue 7305.

MOSS—Capt. Denis A. Moss, retired C. F. D., beloved husband of the late Margaret Dougherty Moss, dear father of Daniel, John, Mary Manthey, Kathryn Eby, and the late George J., William and James F. Moss. Funeral Thursday, 9 a. m., from daughter's residence, 8635 S. Throop street, to St. Kilian church. Interment Mount Olivet. Member of Retired Firemen's association.

NEWHARD—Robert H. Newhard, late of 706 Barry avenue, beloved husband of Katherine Wahl Newhard, fond brother of Harvey, John, and William. Funeral Wednesday, 3 p. m., at chapel, 929 Belmont avenue. Interment Graceland cemetery.

ORLEANS—Sarah Orleans, beloved wife of Louis Orleans, beloved mother of Mrs. Dorothy Wener, Samuel, Harry, Joseph, Pauline and Mrs. Lorraine Epstein. Funeral March 23, 1 p. m., at 2235 W. Division.

PAAPE—Henry P. Paape, residence, 1624 E. 78th street, husband of Emilie, father of Mrs. Alma Corriher, Mrs. Edna Richards, and Harry. Remains at 8245 Kenwood avenue. Services Friday at 2 p. m. Interment Hobart, Ind. South Chicago 0242.

PIERONI—Pasquale Pieroni, late of 345 Jefferson street, Glencoe, beloved husband of the late Pauline, dear father of David and Mildred, dear son of Sebastian and the late Amelia Pieroni. At rest in funeral home, Linden avenue and Tower road, Hubbard Woods. Funeral services Thursday, March 24, 9:30 a. m., at Sacred Heart church, Hubbard Woods. Burial Sacred Heart cemetery.

ROBINSON—David Warren Robinson, son of Richard F. and Jeanne W. Robinson, brother of Frances and Hugh Robinson. Friends may call at late residence, 230 Scottswood road, Riverside, until Thursday noon. Services Thursday, 2 p. m., at St. Paul's Episcopal church, Riverside. Interment Bronswood cemetery.

ROLLO—Louis E. Rollo, March 21, 1938, of 5555 Everett avenue, beloved husband of Emma McIlvaine Rollo, fond father of Betty Rollo, brother of Albert G., Herbert L., Frank Rollo, and Mrs. William Childs. At chapel, 5203 Lake Park avenue. Services private at convenience of family. Please omit flowers.

SALEK—Mary Salek, beloved wife of the late Emmanuel, fond mother of Mrs. Pearl Johnson and the late Emmanuel Jr. Funeral Thursday, March 24, 1938, at 9 a. m., from chapel, 1256-58 W. 51st street, to St. Rose of Lima church. For information call Yards 7472.

SALITAN—Rose Salitan, late of 2912 W. Roosevelt road, beloved wife of Joseph, beloved mother of Irving, Raymond, and Norma. Funeral at chapel, 3654 Roosevelt road, Wednesday, March 23, 2 p. m.

SALZER—Edward Salzer, beloved husband of the late Matilda, fond father of Minnie S. Katz, Irene and Blanche Salzer. Funeral Wednesday, at 1 p. m., at chapel, 936 E. 47th street.

SCHWEITZER — Samuel Schweitzer of the Windermere East hotel, beloved husband of Minnie C. Schweitzer, nee Cohn, and fond father of Henry William Schweitzer. Funeral at Isaiah Israel cemetery chapel, 6600 W. Addison street, Thursday, March 24, at 1:30 p. m. Please omit flowers.

SMITH—Mary Margaret Smith, March 22, 1938, beloved wife of James M. Smith. Services at residence, 463 W. 81st street, Thursday, March 24, at 2 p. m. Interment Oak Woods.

SMITH—Thomas Smith, March 21, 1938, of 1523 Ardmore avenue, beloved husband of Ellen Smith, nee Bell; fond father of Mrs. Hazel Dart, Olive, and Alexander Smith. Services at chapel, 5501 N. Ashland avenue, Wednesday, March 23, at 3 p. m. Interment Rosehill.

STUCHLIK—William Stuchlik, beloved husband of the late Margarett, loving father of Anna Jindrich, William, Mae Friedl, Edward, and Emily Kadic. Funeral Friday, at 1:30 p. m., at chapel, 6507 W. Cermak road, Berwyn. Interment Bohemian National cemetery. Call Berwyn 2310.

VOJTA—John F. Vojta, late of 2230 S. Harvey avenue, Berwyn, husband of the late Mary, nee Berney; devoted father of Adolph Glickauf, John Jr., Charles, George, William, and the late Alice Pospichal. Funeral Thursday, March 24, at 2 p. m., at chaepl, 6229 W. Cermak road, Berwyn. Interment Woodlawn Memorial Park.

WALTERS—Arthur John Walters of 4036 Kenmore avenue, March 21, 1938, beloved husband of Minnie Walters. Funeral from chapel, 5501 N. Ashland avenue, Thursday, March 24, at 9 a. m., to St. Mary of the Lake church. Interment St. Joseph's.

WEBER—Louis Weber, suddenly, formerly of 7710 Emerald avenue, beloved husband of Ethel, brother of Belle Barker, Jean Beatty, Louise Trebesch and Anna Holtz. Member of Humboldt Park lodge, No. 813, A. F. & A. M. Funeral Thursday, 2 p. m., at residence, 9106 Claremont avenue, the Rev. C. C. Cox officiating. Interment Mount Greenwood. Stewart 0470.

WILLIAMSON—Nels M. Williamson, March 21, 1938, beloved husband of the late Caroline M., nee Johanson; fond father of Mrs. Lillian Anderson, Frank, Walter, and Harold, grandfather of Frank, Barbara, Shirley, and Robert. Funeral at funeral home, 4041 W. North avenue, Wednesday, March 23, at 2 p. m. Burial Mount Olive.

WOLBERG—Benjamin Wolberg, 3301 Douglas boulevard, beloved husband of Mary Wolberg, loving father of Gertrude Goodman, Jane Cohen, Florence Harris, Lillian Antler, Martha Borg and Rudolph. Funeral Wednesday, 2 p. m., at chapel, 3600 W. Roosevelt road.

CARD OF THANKS.

McKEON—The family of the late E. Loretta McKeon wish to express their sincere and heartfelt thanks for the kindness and sympathy shown them in the loss of their beloved one. McKEON FAMILY.

TERMS OF SUBSCRIPTION OF THE TRIBUNE.

Order for mail subscription must be accompanied by remittance to cover.

Rates in Illinois [outside Chicago], Indiana, Iowa, Michigan, and Wisconsin:

Daily, without Sunday, one year, $5.00; six months, $2.50; three months, $1.25; two months, $1.00; one month, 50 cents.

Daily with Sunday, one year, $12.50; six months, $6.25; three months, $3.15.

Sunday only, one year, $7.50; one month, $1.00.

Rates of subscription in postal zones 3 and 4 [measured from Chicago], outside of Illinois, Indiana, Iowa, Michigan, and Wisconsin:

Daily, without Sunday, one year, $7.50; one month, $1.00.

Sunday only, one year, $7.50; one month, $1.00.

Daily and Sunday, one year, $15.00; one month, $2.00.

Rates of subscription in zones 5, 6, 7 and 8 [measured from Chicago], Canada and Mexico:

Daily, without Sunday, one year, $12.00; one month, $1.50.

Sunday only, one year, $7.50; one month, $1.00.

Daily and Sunday, one year, $19.50; one month, $2.50.

Foreign: Daily Tribune only, $35.00 per year; with Sunday, $42.00 per year.

Give postoffice address in full, including county and state. Remit in express money order, draft, or in registered letter at our risk, to The Tribune company, publishers, Tribune Square, Chicago.

We cannot be responsible for currency sent through the mail.

Persons wishing to take The Tribune by carrier may order it by postal card or telephone Superior 0100. When delivery is irregular make complaint.

All unsolicited manuscripts, articles, letters, and pictures sent to The Tribune are sent at the owner's risk, and The Tribune company expressly repudiates any liability or responsibility for their safe custody or return.

MEMBER OF THE ASSOCIATED PRESS.

The Associated Press is exclusively entitled to the use for publication of all news dispatches credited to it or not otherwise credited to this paper, and also to the local news published herein.

All rights of republication of dispatches herein also are reserved.

[ADVERTISMENT]

Open Stuffed Nostrils "2-Drop" Treatment Brings Head Cold Relief

Put two drops—Penetro Nose Drops in each nostril and breathe. Penetro Nose Drops contains ephedrine—which helps shrink irritated swollen membranes—allowing you more room to breathe—other helpful ingredients bring comforting relief from stuffy—miserable and watery head colds. Start the "2-Drop" treatment now—Get Penetro Nose Drops—25c, 50c, $1.00— at all druggists.

[ADVERTISMENT]

Hear Foreign Trained Chef

[TRIBUNE Photo.]

Miss Marjorie Stewart (left) and Miss Jane Ives are learning to bake a fine cake at the School of Domestic Arts and Science where this afternoon they will attend a lecture by Camille Dupleix on how to make Crepes Suzettes, Petit Fours, and Gateau St. Honore. His lecture is one of a series being given by foreign trained chefs. Miss Stewart is a daughter of Mrs. A. J. Stewart of Chicago. Miss Ives' parents are Mr. and Mrs. Edward L. Ives of Wilmette.

A New Triumph Caps Milstein Concert Series

BY EDWARD BARRY.

Goldmark may not be Beethoven but Milstein is always Milstein. The great violinist concluded yesterday his three performance engagement with the Chicago Symphony orchestra, offering for the Tuesday subscribers and for the many nonsubscribers who crowded Orchestra hall the Goldmark A minor concerto.

If the latter work is far less significant musically than the Beethoven concerto which Milstein played last Thursday and Friday, this very inferiority throws the powers of the performer into sharper relief. Yesterday saw no such miracle as the two of last week [where the blinding musical reality revealed by Milstein and the orchestra directed all attention away from them] but rather a succession of minor miracles of the type calculated to send violin students swooning to the floor.

For here was titanic fiddling. This slim, dark, unassuming looking little Russian throws off technical fireworks as easily as a lesser man would light a cigaret. And without betraying by so much as a toss of his mane [he has none] any outward concern with the eloquence of his musical speech, he gives a phrase such urgency and direction that it fairly bursts with meaning. His tone becomes pungent, dark, and heavy when Goldmark's orderly progression of ideas calls for such an effect. At other times his fiddle woos a listener as softly and persuasively as Garbo.

The audience whooped it up at the conclusion of the concerto, but nary an encore did Mr. Milstein give. He is returning [no connection] for an Orchestra hall recital two weeks from Sunday.

Frederick Stock began the afternoon with the Brahms Third symphony, plunging his audience immediately into some of the profoundest depths which the art of music has ever probed. The composer of this work had lived a reasonably long time and he knew a great deal about life. He distilled his considerable knowledge into art in a most consummate fashion, offering in this Third symphony as rich a rationalization of experience as anybody's five-foot shelf.

Between the Brahms and the Goldmark, Mr. Stock and the orchestra gave Strawinsky's "Fire-Bird" suite a performance which did full justice to the turbulent subjects of Kastchei as well as to the reticent dancing princesses. What fine blasts the boys of the brass band blew in the finale!

Miss Bernstein Displays Voice of Great Feeling

BY CECIL SMITH.

Downtown District Hadassah presented Florence Bernstein, soprano, in a recital of Hebrew and Yiddish songs in the Palmer house last night. The program, for which both Miss Bernstein and her accompanist, Mayme Stillerman Levitas, contributed their services, was a benefit for the 2,000 Jewish refugee children being supported in Palestine by the Hadassah organization.

Miss Bernstein is an artist of genuinely distinguished attainments. Her admirably chosen list of songs evidences careful and intelligent research into the racial literature she has chosen to make her own. Her approach to the music is sensitive, warmly projected, and full of deep feeling. Above all, her voice is round, clear and pliable, and within its smaller scale is the only other voice I have heard that suggests some of the special glory of Rosa Raisa. I hope we shall hear much more of Miss Bernstein.

The big gala Fisk university concert, presenting two of the college's choral groups and the great tenor Roland Hayes, will take place Sunday afternoon in the Auditorium theater, and not in the Civic Opera house, as announced in last Sunday's TRIBUNE.

* *

Colgate Alumni.

Chicago alumni of Colgate university will hold their annual dinner meeting at the Palmer house tonight, with all alumni living in Illinois, Wisconsin, and Indiana invited.

Kennel Club to Hold Chicago's 37th Dog Show

BY JUDITH CASS.

EVERY dog fancier in and near the city, and dog lovers, are making plans to attend the 37th annual Chicago Bench show, to be conducted by the newly organized International Kennel club of Chicago on Saturday and Sunday, April 2 and 3, at the International Amphitheater at the Union Stock yards. The Saddle and Sirloin club will be the scene of many luncheon and dinner parties for visiting exhibitors and judges during the two days of the show.

The new club, of which C. Groverman Ellis is president, recently acquired the show rights and privileges of the American Kennel club in the Chicago area by purchasing the Chicago Kennel club. Arthur G. Leonard is chairman of the club. J. W. Austin is treasurer, William E. Ogilvie is secretary, and C. E. Harbison is the general manager.

One of the judges who will be widely entertained is Mrs. M. Hartley Dodge of Madison, N. J., a niece of the late John D. Rockefeller. Mrs. Dodge annually holds the largest outdoor dog show in the world on her estate. It is known as the Morris and Essex show, and last year it attracted an entry of 3,751 dogs of 82 breeds. Mrs. Dodge is to be the premier judge in the selection of the best dog of the show, all breeds.

Mrs. L. W. Bonney, widow of the famous aviation inventor, is coming from her Long Island home to judge Chow Chows, Keeshondens and Dalmatians. She is the owner of more valuable Dalmatians than any other fancier in the world, it is said. Miss Miriam Hall of Bedford, N. Y., who will name the winners of the obedience test classes, and Mrs. Alice Helen Kurtz of Pottstown, Pa., will be other judges.

A sterling silver trophy valued at $1,000 will be awarded by the Kennel club to the best dog in the show over all breeds. It is expected that 1,500 dogs will be entered.

Army Relief Society Holds Ball Tonight.

Gen. and Mrs. Hugh A. Drum will be at the head of the receiving line tonight for the military ball the Army Relief society is giving at the Lake Shore Athletic club. Others in the receiving line will be the new chief of staf and his wife who are arriving from Detroit, Mich., just in time for the party, Col. and Mrs. Virgil L. Peterson, and Mrs. William H. Hubbard, honorary president of the Civilian Army Relief society.

The ball promises to be a colorful affair with elaborate decorations and a grand march as a climax to the evening. Gen. and Mrs. Drum, Col. and Mrs. Vernon E. Pritchard, Maj. and Mrs. George Hays, Capt. and Mrs. Charles R. Bathhurst, and Col. and Mrs. Morris Keck are among those entertaining at dinner before the ball.

Capt. and Mrs. Stephen Roby will give a cocktail party. Hayne Ellis Jr. and Miss Lucia Ellis, son and daughter of Admiral and Mrs. Hayne Ellis; Miss Carroll Drum, daughter of Gen. and Mrs. Drum; Miss Remor and Miss Vilma Baumann, daughters of the Danish consul general, and Mrs. Reimund Baumann, and the John Drums are among a large group of young people who will dine together.

Junior League Clothes Sale Set for April 7.

The date for the Chicago Junior league's annual spring second hand clothes sale has been set for Thursday morning, April 7, at 1006 South Michigan avenue. Doors will open at 7:30 o'clock. Miss Heath Horton is chairman.

Mrs. George P. Braun Jr. is the business manager for the sale, Miss Barbara Emerson is in charge of sell-

[Continued on page 19, column 1.]

Looking at Hollywood
By Ed Sullivan

Thanks for the Memory.

Hollywood, Cal., March 22.—There are certain faces, certain scenes, certain thrills that demand of memory an encore. Such as the opening night of Helen Hayes in "Victoria Regina" on Broadway. The pulse-hopping performance of Elisabeth Bergner in "Escape Me Never" on a New York stage. That tense moment in "Journey's End," just before zero hour, when the captain and the boy read aloud a passage from "Alice in Wonderland."

Helen Hayes a stage moment.

The scene in "San Francisco" when Spencer Tracy, as the priest, suddenly interrupted a chat with Jeanette MacDonald, scrawled a memo on his desk pad, and said: "That reminds me, the Murphy boy missed mass Sunday." The impact of sheer beauty in the stairway scene of "100 Men and a Girl," when Leopold Stokowski's graceful hands started directing the derelict orchestra.

The stark tragedy of the pause in "Dead End" when the mother of the gangster slaps him across the face, the whiplash crack of her hand an exclamation point to all the misery of all the mothers of all time.

The incredibly delicious sausages we had on the mail train from Dublin to Cork. The spiritual thrill of my first sight of Bantry bay, where my family came from [they were O'Sullivan then]. The first sight of Havana from an ocean going yacht, the city a blaze of lights against a dark blue sky.

The poignancy of "All Quiet on the Western Front," when the dying boy reaches out to free a butterfly from the barbed wire, major league symbolism. The beauty compressed into that brief moment at Santa Anita race track when the jockies lined up their mounts facing the judges' stand and the bugler sounded "The Last Post" in memory of Jocky Bobby Jones.

The skyline of Miami at night, its lighted minarets dancing and bobbing in the emerald green water of Biscayne bay. The gorgeous melody of "Sweet Mystery of Life" as Jeanette MacDonald and Nelson Eddy sang it in "Naughty Marietta."

Marilyn Miller and Jack Donahue in "Sonny." Victor Moore and Beulah Bondi's magnificent make believe in "Make Way for Tomorrow." Victor McLaglen's classic portrait in "The Informer." The night that Sophie Tucker first sang "Life Begins at 40."

The thrill that comes once in a lifetime—when the young daughter brought home her first report card from school. The breathless thrill at New Rochelle when you belted your first home run in high school competition.

The delirious day when your first article appeared in a New York paper under your by-line. Forgetful of time, you rode back and forth in the Times Square subway shuttle, reading it over and over and over again. That day was one of those split seconds when you're riding on top of the world. Morton Downey singing any song. Or Tony Martin, who is heading to stardom.

The dramatic pantomine at Chicago, when Dempsey, exhausted, motioned Tunney to come in and fight. The first trip to Europe on the Ile de France, and the terrific feeling of homesickness as the boat headed out into midchannel. [I say first trip; I've had two altogether.]

The stage manager's address to the stage struck girl in "Music in the Air" when he tells her that the road to stardom has heartaches for milestones. Marlene Dietrich huskily chanting "falling in love again" in "Blue Angel." The wisdom in Lincoln Steffen's autobiography. The four most powerful lines in "The Rubaiyat of Omar Khayyam"—"The moving finger writes, and having writ, moves on; nor all thy piety nor wit shall lure it back to cancel half a line; nor all thy tears wash out a word of it."

The superb gypsy [Tzigane] orchestras in Budapest. The night Broadway hailed Benny Fields. The odd choke, and the impulse to call out, when I saw the grave of my twin brother in the cemetery at Amsterdam, N. Y. April in Maine, with the earthy smell of spring in the air, and the sound of spring in the brooks tumbling down birch lined falls.

Pittsburgh, from the hills above the town, the rivers that form the horseshoe looking like pools of molten steel. Marie Dressler in "Tugboat Annie." Laughton as Capt. Bligh in "Mutiny on the Bounty." Lewis Stone, Mickey Rooney, and Cecilia Parker's grand pretending in "You're Only Young Once," first of the Judge Hardy series. Frank Bacon in "Lightnin'."

Rudolph Valentino. Norma Shearer in "Smilin' Through." George M. Cohan in "The Tavern." Donn Byrne. The night at Ebbets' field, Brooklyn, when Johnny Dundee for seven rounds held his broken right arm close to his side and whipped Fred Bretonnel of France with one hand. Dundee, at 126 pounds, would have given Henry Armstrong a pasting.

My first sight of Venice, its canals with craft of every description. The Marx Brothers in "Cocoanuts," with or without an "a," so long as they were in it. Ashton Stevens' grand one line description of Nora Bayes: "She had a bronze voice." Gounod's "Ave Maria."

Claudette Colbert in the café sequence of "The Gilded Lily." Arliss in "House of Rothschild." The yachts bobbing at anchor off Nassau, visited by native youngsters who sing American songs in a colonial cockney accent. Shirley Temple's song medley in "Rebecca of Sunnybrook Farm," in which she pauses reflectively and says, "It's fun to reminisce."

Fred Astaire's machine gun dance, in which he leveled his cane, rat-a-tat-a-tated with his foot, and mowed down a ine of chorus boys [I think it was in "Top Hat"]. Bermuda in the rain. Ray Noble's band playing "Alexander's Rag Time Band" on the Burns and Allen program. Vincent Youman's "Without a Song."

Glenn Cunningham and Bill Bonthron in their mile duel at Madison Square Garden. The opening night of Radio City, with O. O. McIntyre sitting behind me, and Roxy on the stage. Yes, indeed, thanks for the memory.

Shops Display Every Need of Spring Bride

BY RHEA SEEGER.

Spring brides will find getting married is no trick at all. Everything from clothes to wedding stationery is out ready for the shoppers. Fashion parades, expert advisers, gowns, bridesmaids' dresses, gift selections, anything and everything needed for a wedding have been arranged to make the shopping easy and to insure correct purchases.

You will want to see the new and unusual color schemes, with mimosa and violet or gray as two new color combines. Sheer filmy materials are favorites for wedding gowns, net, starched chiffon, lace, organdy, and marquisette being the leaders. Inexpensive bridesmaids' dresses are plentiful in all pastel shades. Equally inexpensive hats and accessories can be assembled in matching or contrasting colors while you wait.

In another spot experts help select what is needed in linens and make suggestions as to making.

Suggestions as to a wedding trip are available. Another service is a most important one, that of helping the bride's mother estimate accurately the cost of carrying out the big event according to plans being considered.

If you're playing with the idea of marching down the aisle in clouds of glory this spring, this is the week to invest your money. All the bridal services are yours for the asking—the shops are ready to furnish everything but the bridegroom.

Fashion photograph. . . . redingote ensembles return every spring, but each season's models differ from the last. This model is of fine wool slightly flared, with cutouts to show the lacker red printed crêpe dress worn beneath the coat. A large brimmed afternoon hat trimmed with felt and hung with a long veil completes the outfit. Similar redingote costumes are featured in the newly unpacked spring collections.

The Housewife

Don't worry the next time you see a little scratch on the dining room table or bureau top. There's a tinted wax that will polish the surface and cover up the damage at the same time.

This wax is excellently made, comes in cans and is easily applied. You simply spread a thin film of it over the area of the scratch, let it dry, then polish with a clean, soft cloth.

If the scratch is on the mahogany table use the mahogany tinted wax. If on walnut, use the walnut-tinted. There is also a maple toned wax. Of course, we don't say this will cover up deep gouges—it is for slight scratches. It's not expensive.

EDITH WEIGLE.

And for Spring—Redingotes

Spring redingote costumes charm anew each season. A lacquer red print crepe dress is worn under a dark fine wool redingote coat. Around the waistline, at the neck and at the sleeves are decorative cut-out designs that reveal the print of the dress. A wide brimmed felt trimmed afternoon hat completes the costume. Similar redingotes are featured in the spring collections.

Easter Seal Sale to to Aid Crippled to Start April 1

The fifth annual sale of Easter seals for the benefit of crippled children will be conducted from April 1 to 17 by the International Society for Crippled Children and its affiliates. The Illinois Association for the Crippled, 35 East Wacker drive, will head the campaign in Illinois.

COME TO Burnham's FOR THE HAIRDRESS OF THE SEASON

COMBINATION OFFER THIS WEEK ONLY

A well chosen style of haircut, a luxuriant shampoo and a delightfully new hairdress. All for $2.00

Reserve your appointment early

BURNHAM'S Beauty Salon 140 N. STATE STREET RANDOLPH 3351

HELENA RUBINSTEIN PRESENTS

THE Compromise COIFFURE

Here is a happy compromise . . . a blessing to your budget . . . a coiffure for evening wear that can be converted with astonishing ease to daytime use.

Mme. Rubinstein presents as her hair stylists, Raymond and Mr. Milton Gilbert as well as Miss Magna Olsen, expert on hair tinting and dyes.

TELEPHONE TODAY FOR YOUR APPOINTMENT WHITEHALL 4241

helena rubinstein
666 N. Michigan Avenue

Stevens
Chas. A. Stevens & Co.
Chicago's Largest Store for Women
State near Washington

Rococo
fresh, colorful, flattering print
only 3.95

Mid-season zip for your wardrobe! Gloriously gay print of soft spun rayon on navy or green grounds to make you so lovely this time of year. Wear this slim-hipped two-piece dress from now on until Spring and then right ON! Very feminine and refreshing with white buttons and leather belt. Select yours early! Sizes 12 to 20.

Town-About Frocks. . . .4th Floor

Stevens
Chas. A. Stevens & Co.
Chicago's Largest Store for Women
State near Washington

Coat-with-dress
for Spring charm and wardrobe wisdom!

Perfection in this ensemble that's designed to flatter the lines of your figure! The long coat with its swing skirt is soft, nubby wool. The dress with its slim lines and molded bodice is pure silk! They're marvelous together and just as chic apart! Both dress and coat for what you'd expect to pay for a coat. Choose now from these exciting color combinations. Navy coat with dusty rose or blue; black or melba coat with beige. Sizes 12 to 20.

45.00

Coats. . . .Third Floor

TRI-PHI junior miss COATS for spring $17.95

"Keen!"—she says it—they all say it

Other coats and suits to $50—sizes 11 to 17—3rd floor

MAURICE L ROTHSCHILD
State at Jackson

STETSON HATS for women $7.50

Style has gone to the circus—and committed robbery—here's a clown peak—a bumper-brim and gay tassels

Other women's Stetsons $5 to $12.50—5th floor

MAURICE L ROTHSCHILD
State at Jackson

Sons of the Saddle

By William MacLeod Raine

(Copyright: 1938: By William MacLeod Raine)

SYNOPSIS.

Karen Gilbert meets Gordon Stone returning after eight years in prison. Gordon was framed by Karen's ruthless uncle and guardian, Lyn Gilbert, owner of Bar B B ranch, and his foreman, Curt Ford. Gordon joins Jack Turnbull, who is in hiding after trouble with Gilbert. Gilbert sends a posse of Bar B B riders after them, headed by Cheyenne. Karen gets a friend, Hal Ferguson, to take her to Gordon. She warns him in time to fight off the posse and escape. Gordon, suspicious of Gilbert's niece, refuses to thank her. To punish Karen, Gilbert threatens to make her marry Firkins, his secretary, and confines her to the ranch. Gordon and Jack go to Carbondale to look up Linc Conway, who was kept from testifying at Gordon's trial.

INSTALMENT XV.

A CONFESSION.

The sheepherder looked at Stone. They could see the shock run through him as recognition dawned.

"It's Gord Stone," ain't it?" he said at last.

"Right you are," Turnbull answered. "Same old Gord, large as life. We heard you were out here and ran out to see you."

The brown face of Conway twisted into a wry grin. "You don't see much. Take a man or a horse, when he gets stove up he ain't what he was. I got busted wide open by a fall, and now I'm fit for nothing but to wrangle Mary's little lamb. Me, Linc Conway, who usta be a top rider. Can you beat it?"

"A fellow has to take whatever job he can get these days," Turnbull said casually. "I'm ridin' the grub line myself. Got room tonight at the wagontail for a couple of cowhands?"

"Sure. Y'betcha! It . . . it'll be like old times."

They helped him fasten the corral and gave him a lift back to the wagon. He was rather a forlorn little fellow, with a face insufficiently modeled, the scant eyebrows raised in a perpetual puzzled inquiry.

He slapped together a supper of beans, ham, coffee, and hot bread, supplemented with a can of tomatoes. They ate it, sitting on their heels before the campfire. The talk was of old days, the years during which Conway had been a highriding cowpuncher and not a lowly sheepherder.

"We'll have to get you back on a ranch soon as the Kettle Hill cattle men have Lyn Gilbert whipped, and that won't be long now," Jack said with casual confidence. "You might be a bit stove up, Linc, but there's plenty of work beside riding you could do."

"That's sure enough so," assented the herder eagerly. "Boys, this ain't livin' at all. I'd as lief turn my toes up to the daisies. If I could get back into the cow country I could still make out to ride an easy gaited bronc. On the roundup I could do the cooking, and I usta be a pretty good blacksmith."

"Trouble is everybody is holding off putting on any extra men until Gilbert is licked," Stone contributed. "We've got him on the run, but it may take a year or two yet to settle his hash. If we had something on him and Curt Ford, something that would discredit them, it would just about do the trick. But, of course, there's no use talking of that. Lyn is too slick to leave any evidence of his dirty work. For instance, I know that he and Curt railroaded me to prison, but there's no way in the world of proving it."

"Three-four months ago I saw Pete Milan, and he told me Lyn was tops at Barranca. What's happened since?"

"The town is tired of his deviltry, and it aims to snow him under at the coming election." Turnbull conveyed misinformation easily and carelessly. "I would say he is not entirely licked yet, but he sure would be if there was any evidence tying him up to any of the lawlessness we all know he has pulled off. A year ago he was cock of the walk. But not now. Why Gord here whaled the stuffing outa Curt Ford the other day—with no comeback except that when they tried to drygulch us later we laid out two-three of them. Both of us put pills in Buck Hayes, a Bar B B puncher named Yorky is in the hospital, and Cheyenne is packing a busted head. What does Lyn do about it? Nothing. We've got his goat."

Conway hitched himself closer. "Jumpin' horn toads tell me about the rookus with Ford." If there was one man in the world he hated it was the foreman of the Bar B B.

The more talkative of the guests was nothing loath to oblige.

"It wasn't important," Stone cut in impatiently.

"I'll bet Ford wouldn't agree with you," Jack grinned. He turned to the sheepherder. "Why Curt was jouncin' around old Jas Pinckney and Gord interfered. Curt went for him all spraddled out. Gord worked him over proper, and when the mill ended Mr. Ford was asleep on the ground. Everybody satisfied but Buck Hayes. He charged in to gun Gord, who wasn't armed. While Buck was braggin' what all he would do, our friend here grabbed Curt's gun and sent Buck yelpin' down the street with a bullet in his wrist. Barranca is still cheering about it."

The herder stared at Stone, open-eyed.

"Gosh!" he exclaimed. "You must be some hell-a-miler. Curt has the rep of being the best fighter in this part of the country."

"He can't fight for sour grapes," Stone said contemptuously.

Conway was impressed. If these fellows were riding the top wave, if the tide had turned against Gilbert, he wanted to be in on the victory. Moreover, he had a little debt of his own to settle.

He yearned to speak, to tell what he knew. But if he did there were two risks. One was that Stone would punish him for what he had done, the other that Gilbert would snuff him out for what he was about to do.

Hesitantly, he made a suggestion. "I might sorta trail along with you boys, if it worked out that-a-way. Fact is, I —— I ——." He stopped and cleared his throat. "I'm noways friendly to either Lyn or Curt. Both of them have done me dirt. I got in a kinda jam, an' they sure made me sweat blood. I reckon you got a legitimate kick comin' at the way I done, Gord, but my own life was at stake same as yours was. Naturally you'll be sore at me—still and all—— "

His confession bogged down. Stone gave him a lift.

"Couldn't we let bygones be bygones, you and I?" Gordon said gently.

Conway's face muscles worked. "I'm certainly willing to do that if you are. I aimed to come forward at yore trial, but Lyn and Curt got to workin' on me. They handed it to me straight. If I did, I was a gone goose. I'd never live to get on the stand." The head of the little man drooped. "Boys, I hate to tell this. Up till that day I wore man sized boots. I'd never been a hellraiser or a gunfighter, but I didn't have to be ashamed when I saw myself in the glass. Different from then on. Since I let those devils bluff me I've known I was a quitter and a weakling, one who wouldn't go through to a finish. I hope neither of you boys have to live the rest of your life with a coward."

He spoke quietly, despair in his voice. Turnbull kept his eyes on the fire. He did not want to look at this unhappy man, who for years had been ridden by a sense of guilt. The confession of the collapse of manhood made him uncomfortable.

Stone spoke, his voice quiet and comforting. "Every mornin' starts a new day, Linc. You do wrong, and you're thrown down hard. If you are what you called yourself, a quitter, you don't get up again, but if you are a man you make a new beginning. I'm trying to do that right now."

"Yes, but it's different with you." The Adam's apple of the sheepherder moved up and down, a barometer of his emotion. "You weren't in there by any fault of yore own. Me, I was just a plain . . . coward. No dodging it. Just an eternal fact that damns me."

"No," Stone denied firmly. "We're none of us brave all the time. The test came for you at a bad moment, and you slipped. Life is giving you another chance now, just as it is me. Listen, Jack and I dressed this thing up to make it sound well to you. I'm going to tell you the truth. Lyn Gilbert is as strong as he ever was, except for the fact that we have challenged him and are still alive. Rumors are reaching us that others, too, are getting up on their feet to oppose him. If you go in with us you're joining a forlorn hope. We may all three be blotted out, but we'll go down fighting. You can stay here and hug your shame, or you can ride the river with us like a man."

[Continued tomorrow.]

LENT Day by Day

NOONDAY SERVICE TODAY.

[At 12 o'clock unless otherwise indicated.]

Chicago Temple, 77 West Washington street. The Rev. Dr. Leon L. Hammett, Rogers Park Methodist church.

Grand Opera house, Dr. Oscar Lowrie of Philadelphia, Pa.

Harris theater, 12:10, Bishop Stephen E. Keeler of Minneapolis, Minn.

CATHOLIC MASSES.

[At 12:10 o'clock.]

Holy Name cathedral, 730 North State street.

St. Patrick's church, Adams and Des Plaines streets.

St. Peter's church, 816 South Clark street.

St. Mary's church, 911 South Wabash avenue.

Assumption church, 325 West Illinois street.

EPISCOPAL EUCHARIST.

Cathedral Shelter, Washington boulevard and Peoria street.

Business Women, A. of C. to Hold Luncheon Today

The Chicago Association of Commerce and the Alliance of Business and Professional Women will hold their seventh annual joint luncheon for business and professional women of the city at 12:15 o'clock today at the Palmer house. Bertita Harding, author of several books on the Hapsburgs, will discuss "The Twilight of Royalty." Mrs. Bert Schiller McDonald, president of the alliance, will preside. Mrs. Anne V. Zinser is in charge of the program.

GASOLINE ALLEY—DOCTOR'S ORDERS

WINNIE WINKLE, THE BREADWINNER: Can't Fool Will!

Good Traits Gone Wrong: Stubbornness

BY GLADYS HUNTINGTON BEVANS

[Copyright: 1938: By The Chicago Tribune-N. Y. News Syndicate, Inc.]

They had their heads together one evening, some of the younger generation, and the middle and the older, looking over baby pictures and little child pictures of the family.

"Look at that expression," said one of the older relatives to her quite mature nephew as she picked up a photograph that was really a charming portrait of a little boy. "You were as stubborn as a little mule then—and you haven't lost that trait yet," she added with a teasing affectionate smile.

She's an observer of human nature, that older woman, and has told me many stories of the childhood of people whom I know now as mature men and women. And a few of these stories, like the incident I've just related, have to do with stubbornness, the subject we started to talk about yesterday.

Now I have a theory about stubbornness, which word to many people is synonymous with the folksy word, "pig-headed"; also, with the word "hard-headed," used in the old-fashioned sense. And my theory is this: that the congenitally stubborn child is rare.

I also believe that most of the behavior that gives every appearance of stubbornness in a child is not stubbornness at all, but a form of perseverance, determination, or the force of desire. Watching children, knowing them, getting their angle, I feel quite sure of this.

So suppose you try looking at your child with my theory in mind—that he is not inherently as stubborn as a little mule, but determined, or persevering, or intense in his desires.

TODAY'S QUILT

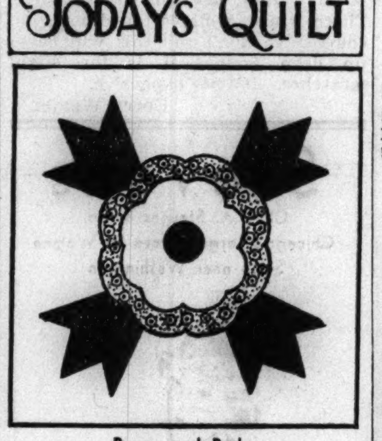

Peony and Buds.

Patterns of this design are 5 cents, stamps or coin. Address Nancy Cabot, Chicago Tribune, or call at one of the Tribune Public Service offices, 1 South Dearborn street or Tribune Tower.

BY NANCY CABOT.

Peony quilt blocks are as flexible as the imagination of the women who design them. There are many excellent examples of this floral motif, but today's pattern, "Peony and Buds," is one of the most striking of the dozen or more patterns. Pink, red, red print, and a rich orange are the colors selected for this particular design. The 14 inch squares are set together with 4 inch bands of white material between blocks and surrounded by a 11½ inch white border and ½ inch bias binding.

Shirley Temple Given $10,000 Settlement in London Libel Action

LONDON, March 22.—(AP)—Shirley Temple of the movies has been awarded $10,000 in public settlement of a libel action based on an article which appeared Oct. 28, 1937, in Night and Day, a London journal which has since discontinued publication.

Lord Chief Justice Hewart termed the article a "gross outrage."

Sir Patrick Hastings, plantif's counsel, refused to read the "beastly publication" in court, but said it was "one of the horriblest libels one can imagine about a child 9 years of age."

The libel action was brought against the author of the article, Graham Greene, the proprietor of the journal, the publisher, and the printer.

The Twentieth Century-Fox company, which produced "Wee Willie Winkle," a picture starring Shirley, also was a plaintif in the suit. It was awarded $7,500.

* *

South Side Zonta.

The South Side Zonta club will have a party Friday evening at the gallery of Florence White Williams, 1114 East 50th street.

MOTION PICTURES DOWNTOWN

OPEN 10:30 A.M. Features at 11:00 A.M., 1:13, 3:35, 5:57, 8:10, & 10:15 P.M. PALACE
3RD WK.
WALT DISNEY'S Snow White AND THE SEVEN DWARFS
24 ... GIRLS IN A CAST OF 40

WORLD PLAYHOUSE 410 S. Mich. Ave., near Van Buren. Cont. 11:30 A. M. to Midnite. 35c to 6:30
CHARLES BOYER — The Romance that Shook the World
MAYERLING — DANIELLE DARRIEUX
"Warm human drama . . . Engrossing from start to finish." MAE TINEE, Trib.

MONROE Monroe & Dearborn. LEWIS STONE, MICKEY ROONEY—CECILIA PARKER "YOU'RE ONLY YOUNG ONCE" JOHN LITEL—"MISSING WITNESS"

WEST
BALABAN & KATZ THEATERS Air-Conditioned the Year 'Round
MARBRO Madison near Crawford. Op. 1:30—Spencer Tracy, J. Crawford "MANNEQUIN" Katharine Hepburn—Ginger Rogers "STAGE DOOR" "Audioscopiks"—3rd dimension hit
PARADISE Charlie McCarthy Howl! "HURRICANE"—Plus Jack Oakie in "RADIO CITY REVELS"
MANOR North Central / SENATE Madison Kedzie / STATE 5814 W. Madison — Mickey Rooney "YOU'RE ONLY YOUNG ONCE" & "HOLLYWOOD HOTEL" Silly Symphony hit!
CENTRAL PK. Open at 1:30—Nelson Eddy in "ROSALIE" Mickey Rooney, "You're Only Young Once"
AMERICAN 8 N. Ashland—"WISE GIRL" "THRILL OF A LIFETIME"
B'DY STRAND 1641 W. Roosevelt "HOLLYWOOD HOTEL" Mickey Rooney, "YOU'RE ONLY YOUNG ONCE"
JOY 1611 W. Roosevelt—10c to 6:30; Eve. 15c Dor. Lamour, Ray Milland, A. Tamiroff "Jungle Princess," Preston Foster, "LAST MILE"
CRAWFORD "Midnight Intruder" and "Murder on Diamond Row"
BYRD Cicero & Madison—Free Parking Wallace Beery, Ted Healy, Una Merkel, "GOOD OLD SOAK" & "Trader Horn"
WEST END 121 N. Cicero—"ROSALIE" "SHE LOVED A FIREMAN"
4 STAR 2138 W. Madison ADULTS ONLY! Today's Headlines Exposed in Vice Racket "SLAVES IN BONDAGE" Also "QUICK MONEY" and CHARLIE McCARTHY
MARSHALL SQ. 2875 Cermak Rd. "MISSING WITNESSES" Miriam Hopkins, Ray Milland—"WISE GIRL"
AVENUE Cicero at Jackson—"Big Town Girl" "HITTING A NEW HIGH" Petitpoint Dinnerware Free to Ladies
KEDZIE ANNEX 3210 MADISON ST. RICHARD ARLEN MARY ASTOR, "NO TIME TO MARRY"
SAVOY 4346 W. Madison—Anna May Wong "DAUGHTER OF SHANGHAI" Douglas Fairbanks Jr.—"When Thief Meets Thief"
MADLIN 1910 W. Madison—15c to 6:30 Frank Morgan, "Beg, Borrow or Steal" MAE WEST—"EVERY DAY'S A HOLIDAY"

MOTION PICTURES DOWNTOWN
BALABAN & KATZ THEATERS Air-Conditioned the Year 'Round
CHICAGO State nr. Randolph. Op. 10 a.m. Pr.Ch.1&6:30. HURRY! HURRY! Last 2 Days! "SALLY, IRENE and MARY" ALICE FAYE FRED ALLEN Louise HOVICK. Cash & other prizes at every show! In Person KAY KYSER and ORCHESTRA presenting their original "COLLEGE OF MUSICAL KNOWLEDGE"
ORIENTAL Open 10:15 a. m. Pr. Chg. 1 & 6:30. ROBERT MONTGOMERY Virginia BRUCE "The First 100 Years" Ice Palace On the Stage "All American Ice Carnival" 45 Artists 45
UNITED ARTISTS Randolph at Dearborn. HEARING AIDS! Op. 8:45 a.m. Sweeping Adventure! Jeanette MacDONALD & Nelson EDDY in "The Girl of the Golden West"
SHIRLEY TEMPLE "REBECCA OF SUNNYBROOK FARM" with RANDOLPH SCOTT JACK HALEY • GLORIA STUART. Hearing Aids. Roosevelt. Open 8:45 a. m. Pr. Chg. 1 & 6 HURRY! Leaves soon!
GARRICK Open 8:45 A. M. Pr. Chg. 1 & 6 Little Caesar's Smash Hit! EDWARD G. ROBINSON "A SLIGHT CASE OF MURDER"
APOLLO Randolph at Clark. Op. 8:45. Pr. Chg. 1 & 6 "MADCAP LOVE" Constance BENNETT Brian AHERNE "Merrily We Live"
SONOTONE THEATRE 66 E. Van Buren. Cont. 11 A. M. to Midnite—25c to 1 P. M., 35c to 6:30. The All-Irish Singing and Dancing Film "KATHLEEN" Filmed in Ireland. Based on the Old Irish Classic "KATHLEEN MAVOURNEEN"
CLARK CLARK at MADISON 15c to 6:30 P. M. CONRAD VEIDT, MADELEINE CARROLL HERBERT MARSHALL, "I WAS A SPY" FAY WRAY, "THE JURY'S SECRET"

NORTHWEST
BALABAN & KATZ THEATERS Air-Conditioned the Year 'Round
CONGRESS Milwaukee. OPEN 11:30. LADIS KIEPURA "HALKA" ADULTS ONLY POLISH TALKIE
HARDING Sonja Henie, 'Happy Landing' Myrna Loy in "Man-Proof"
GATEWAY Op. 1:30—Charlie McCarthy "HURRICANE"—Plus "LOVE IS A HEADACHE," Mickey Rooney
TERMINAL Cartoon & March of Time "Thrill of a Lifetime"—& Mickey Rooney, "You're Only Young Once"
CRYSTAL / Biltmore — Cartoon Howl / Cartoon riot — Mickey Rooney "You're Only Young Once"—& 'Hollywood Hotel'
Will Rogers Op. 1:30—Charlie McCarthy Karloff, 'Invisible Menace' Joel McCrea in Smash, "WELLS FARGO"
BELPARK Charlie McCarthy—"Invisible Menace"—&—"Wells Fargo"
LUNA 4743 Belm. • 15c 1:30-6:30 • 25c After 6:30 "True Confession"—Plus—"Submarine D-1"
ALBA Ked. Lawr. • 15c 1:30-6:30 • 25c After 6:30 'Daughter of Shanghai'—'Beg, Borrow, Steal'
AVON 3327 Fullerton—3 HITS! A. Faye, "YOU'RE A SWEETHEART" 'Beg, Borrow or Steal,' 'Our Gang Follies of 1938'
IRVING 4003 Irving—3 HITS! N. Eddy, E. Powell, 'ROSALIE' "Invisible Menace," & "Romance of Radium"
EMBASSY 3940 Fuller.—'ROSALIE' "She Loved a Fireman"
CROWN 1607 W. Div.—"You're Only Young Once," "Thank You, Mr. Moto"
TIFFIN North Ave. at Karlov—2 Features Ray Milland Miriam Hopkins—"WISE GIRL" "THANK YOU, MR. MOTO" PETER LORRE
ALAMO 3639 W. Chicago Ave.—Mat. Daily Coronation Dinnerware MIRIAM HOPKINS RAY MILLAND "WISE GIRL" JOHN LITEL—"MISSING WITNESSES"
ADMIRAL 3940 Lawrence—Op. 1:30—3 Feats. 15c 1:30 to 6:30; After, 25c MOTION PICTURE ACAD. AWARD WINNERS SPENCER TRACY—"Captains Courageous" LUISE RAINER—"Good Earth with Paul Muni Deanna Durbin, Judy Garland—"Every Sunday"
DRAKE 3548 Montrose—Op. 1:30—3 Hits Eleanor Powell—"ROSALIE" Fred Stone, "Quick Money" & "Love in Arms"
PORTAGE 4050 Milwaukee. Op. 1:30. Last Day Gordon Jones, "QUICK MONEY" Nelson Eddy, Eleanor Powell, "ROSALIE"
METRO 3308 LAWRENCE AVE.—MARY BOLAND, "MAMA RUNS WILD" JEANETTE MACDONALD, "FIREFLY"
MONT CLARE Grand Ave. at Harlem DICK POWELL Rosemary Lane—"HOLLYWOOD HOTEL" L. Stone, C. Parker, "You're Only Young Once"
KARLOV "Borneo"—Coupons for Pie Plates Rich. Arlen, "No Time to Marry" Walter Winchell, Ben Bernie, "LOVE & HISSES"
LOGAN Milwaukee at Sawyer Anna Nagel—"SALESLADY" FRED STONE IN "QUICK MONEY"
LIBERTY 3705 Fullerton—Mat. Daily Dinnerware Free to Ladies Lombard, True Confession—O'Brien, Submarine D-1

MOTION PICTURES DOWNTOWN
STATE-LAKE 20c TO 1. OPEN 10:30. First Loop Showing WARNER OLAND in "CHARLIE CHAN at MONTE CARLO" —STAGE— Prof. Lamberti, Barker & Carr, 3 Randalls, Verne Buck Girls, others
McVICKERS Mad. State—Open 8:45 Hearing Aids Price Chgs. 1 & 6:30. CECIL B. DeMILLE'S "BUCCANEER" FREDRIC MARCH FRANCISKA GAAL — SONJA HENIE DON AMECHE "HAPPY LANDING"
WOODS 2 First Showings! PETER LORRE "THANK YOU, MR. MOTO," Thos. Beck "MIDNIGHT INTRUDER" Louis Heyward—Barbara Read
LA SALLE Madison-Clark. 15c to 6:30 F. Stone, "QUICK MONEY" Chas. Starrett, 'OUTLAWS of the PRAIRIE'

NORTH
JULIAN 918 Belmont—Matinee Daily Swedish Comedy—English Titles "SOL OVER SVERIGE" (Sun Over Sweden)
SHERIDAN 4038 Sheridan—3 HITS! Dorothy Lamour, Jon Hall, "HURRICANE," Bob Burns, Jack Oakie, Milton Berle, 'Radio City Revels'-'Popeye Meets 40 Thieves'
VOGUE 3812 B'dway—'Hollywood Hotel' & "You're Only Young Once"
MODE 3912 Sheri.—"JURY'S SECRET" N. Eddy, E. Powell, 'ROSALIE'
400 6746 Sheridan—"LOVE & HISSES" Lombard, MacMurray, "True Confession"
DEVON 6225 B'dway—'Hollywood Hotel' "Missing Witnesses"—2 Hits!
BIOGRAPH 2433 Lincoln—"ROSALIE" "SHE LOVED A FIREMAN"
N. CENTER 4037 Lincoln—3 Features "You're Only Young Once" "WISE GIRL," "THRILL OF A LIFETIME"
DAVIS 4614 Lincoln—'JURY'S SECRET' N. Eddy, E. Powell, "ROSALIE"
BUCK'M 3319 N. Clark—"WISE GIRL" "THRILL OF A LIFETIME"
ARGMORE 1040 Argyle—Bargain Mat. Spencer Tracy, "Murder Man" Helen Hayes, Robert Montgomery, "VANESSA"
VIC Sheffield-Belmont—10c to 6:30; Eve. 15c Spencer Tracy, Jean Harlow, "Riff Raff" Loretta Young, F. Tone, "UNGUARDED HOUR"
LINCOLN 3164 Lincoln at Belmont 15c Mat. Price 1 to 6:30 Robert Taylor Jean Harlow "Personal Property" Plus Drama Revealing Story of Ambulance Chasers and Shyster Lawyers—"EASY MONEY" Chinaware Free to Ladies Paying Eve. Admission
ADELPHI 7074 N. Clark. Rog. Pk. 1039 Barg. Mat. 2 to 6:30 15c Spencer Tracy Academy Award Star in "CAPTS. COURAGEOUS" Luise Rainer Academy Award Star in "THE GOOD EARTH"
RIDGE Devon at Clark—Open 1:30 P. M. HELD OVER! FRANCES DEE BOB BURNS JOEL McCREA "WELLS FARGO" CLAIRE TREVOR—"CITY GIRL"
HOWARD Howard St. "L"—Free Parking Open 1:30—Rog. Pk. 0808 Dor. Lamour, Johnny Downs, "Thrill of a Lifetime" Peter Lorre, Thomas Beck—"Thank You, Mr. Moto"
PLAZA 308 W. North Ave.—2 Feats. FRANK MORGAN "BEG, BORROW OR STEAL" MARY ASTOR, "NO TIME TO MARRY" Dinnerware Free to Ladies Paying Eve. Adm.
WINDSOR 1225 N. Clark—Open 1:30 Yacht Club Boys, Ben Blue, E. Whitney—"THRILL OF A LIFETIME" Edmund Lowe—"MURDER ON DIAMOND ROW"
BUGG 3 Feat.—Chinaware Free to Ladies Mae West—"Every Day's a Holiday" "Sergt. Murphy"—A. Faye, "You're a Sweetheart"
COED 15c ALL DAY 1330 Morse Open 1:30 PAUL MUNI—"LIFE OF EMIL ZOLA"
BRYN MAWR Bryn Mawr "L" Station Open 1:00—Long. 8074 Eleanor Powell, "Rosalie" & "Quick Money"
LAKE SHORE 3175 Broadway "When Thief Meets Thief" Mary Astor, Richard Arlen—"No Time to Marry"
GOLD COAST Clark & North Ave. Always 15c WILLIAM POWELL, "DOUBLE WEDDING"
DEARBORN Op. 6—Color Cartoon Pete Smith Short Nelson Eddy, Eleanor Powell, "ROSALIE"

MOTION PICTURES NORTH
BALABAN & KATZ THEATERS Air-Conditioned the Year 'Round
UPTOWN—MATINEE TODAY The Screen's Most Famous Idol FRANCIS X. BUSHMAN IN PERSON—1:30 TO 3 P. M. Meet Him in Lobby—Free Autographed Photos
UPTOWN Broadway and Lawrence. Spencer Tracy Joan Crawford "MANNEQUIN" Plus Hepburn Ginger Rogers "STAGE DOOR" Extra! 'Audioscopiks' (Open 1:30)
GRANADA Sheri.-Dev.—Op. 1:30 Myrna Loy, 'Man-Proof' Sonja Henie, 'Happy Landing,' Donald Duck
RIVIERA Brdwy.-Lawr.—Open 1:30 "THE BUCCANEER" Fredric March, 'Paradise for 3,' Donald Duck
CENTURY Clark-Divsy. / NORSHORE How. Clark / NORTOWN West. Devon / PANTHEON Sher. Wils'n / BELMONT Linc. Ashland — Dorothy Lamour Jon Hall in "HURRICANE" —plus— Mickey ROONEY Gladys George Franchot Tone "LOVE IS A HEADACHE" Charlie McCarthy
LAKESIDE 4728 Sherid.—"ROSALIE" & "JURY'S SECRET"
COVENT 2653 N. Clk.—"ROSALIE" & "THANK YOU, MR. MOTO"
CINE' 15c 1:30 6:30 25c Thereafter Nelson Eddy, 'ROSALIE,' Eleanor Powell & Fay Wray, "JURY'S SECRET"
ESQUIRE 58 E. OAK Free Parking. Open 1 P. M.—Push Back Seats "ESQUIRE HOUR" and Gladys George-Mickey Rooney "LOVE IS A HEADACHE"
CINEMA Chicago Ave. at Michigan News—Disney "Air Hopper," Etc. SPENCER TRACY "LOOKING FOR TROUBLE"
DE LUXE 1141 WILSON AVE. 2 Academy Award Winners PAUL MUNI "LIFE OF EMIL ZOLA" "Captains Courageous" SPENCER TRACY

SOUTH
BALABAN & KATZ THEATERS Air-Conditioned the Year 'Round
SOUTHTOWN FREE PARKING on PREMISES—63rd near HALSTED. Open at 1:30—Don Ameche Sonja HENIE "Happy Landing" & Myrna Loy, 'MAN-PROOF' Donald Duck—'Modern Inventions'
TIVOLI Cottage Grove at 63rd. Open at 1:30—Joan Crawford Spencer TRACY "MANNEQUIN" & Judy Garland "EVERYBODY SING" Ex. "Audioscopiks," 3d Dimension hit
TOWER "The Hurricane" & "Love is a Headache" & 'Charlie McCarthy'
MARYLAND 'You're Only Young Once' Plus "Under Suspicion"
MICHIGAN 110 E. Garfield—Bargain Mat. Ricardo Cortez, "CITY GIRL" Joel McCrea, Francis Dee, "WELLS FARGO"
COMMERCIAL 9150 Commercial—Op. 11:30 All Talking Polish Picture, "ZNACHOR" (The Miracle Man)
KIMBARK 6240 Kimbark—Mat. 15c to 6:30 Anna May Wong, "Daughter of Shanghai" & Winchell & Bernie, "Love & Hisses"
CHELTEN 79th & Exchange—Free Glassware to Ladies with 25c Adm. Ticket "Daughter of Shanghai" & 'Beg, Borrow or Steal'
HIGHWAY 63rd & Western—2 Feat. Boris Karloff—"Invisible Menace" Phyllis Brooks, Ricardo Cortez—"CITY GIRL"
MARQUETTE 63rd & Kedzie—2 Features Jas. Cagney, "G-MEN" Dick Foran, Ann Sheridan—"She Loved a Fireman"

MOTION PICTURES SOUTH
WARNER BROS. THEATERS For Picture Times—Phone Triangle 1500
AVALON 79th at Stony Free Parking 30c to 6:30 Ginger Rogers "STAGE DOOR" —plus— "HAPPY LANDING"
CAPITOL 79th at Halsted Free Parking 30c to 6:30 Fredric March "BUCCANEER" —plus— "PARADISE FOR THREE"
Starting Friday at Avalon: "GOLD IS WHERE YOU FIND IT" Olivia De Havilland—Geo. Brent
STRATFORD 63rd-Halsted—Ted Healy, "Love Is a Headache" Dorothy Lamour, "HURRICANE," Jon Hall
TONITE—STAGE 9 P. M. 7—BIG ACTS—7 REGULAR PROFESSIONAL PREVUE VAUDEVILLE
RHODES 79th-Rhodes / BEVERLY 95th-Ashland — Miriam Hopkins Ray Milland "WISE GIRL" Free Parking at Both Theaters. Tomorrow Beverly: "You're Only Young Once"
JEFFERY Free Parking 71st-Jeffery / OGDEN 63rd-Ashland — Mickey Rooney "YOU'RE ONLY YOUNG ONCE" Benny Goodman's Band—Dick Powell—Ted Healy "Hollywood Hotel"
GROVE 76th-Cottage—Mickey Rooney in "YOU'RE ONLY YOUNG ONCE" Paul Muni in "LIFE OF EMILE ZOLA" "ONLY YOUNG ONCE" at 2:15—5:55—10:40 "EMILE ZOLA" at 3:55 and 7:35 P. M.
On Stage—At 9 P. M. Morris B. Sachs' RADIO AMATEURS
HIGHLAND 79th-Ashland—Free Parking "HOLLYWOOD HOTEL" Paul Muni in "LIFE OF EMILE ZOLA"
COSMO 79th-Halsted—"WELLS FARGO" "EVERY DAY'S A HOLIDAY"
SHORE 75th-Kingston—"CITY GIRL" M. Sullavan, "GOOD FAIRY"
LEXINGTON "INVISIBLE MENACE" "The JURY'S SECRET"
OAKLAND 3947 Drexel—"CITY GIRL" Nelson Eddy, "ROSALIE" Ladies! White DRIP JAR with 25c ticket
FROLIC 55th-Ellis—Chas. McCarthy comic "SHE LOVED A FIREMAN" & Bob Burns, "WELLS FARGO," Frances Dee
HAMILTON 'YOU'RE A SWEETHEART' 'DAUGHTER of SHANGHAI'
PICCADILLY HELD OVER! DOROTHY LAMOUR ★ JON HALL M. ASTOR ★ C. AUBREY SMITH "HURRICANE" WINNER OF THE ACADEMY'S AWARD FOR THE FINEST SOUND PRODUCTION Also Charley McCarthy & Popeye
HARPER 53d-Harper—P. Muni, 'Story of Louis Pasteur'—'Broadway Bill,' W. Baxter
HYDE PK. 53d-Lake Pk. 'Hitting a New High' Spen. Tracy, 'They Gave Him a Gun'
KENWOOD 47th-Woodlawn—"Every Day's a Holiday"—"Crashing Hollywood"
Shakespeare 43d-Ellis. Glasses Free—M. West 'EVERY DAY'S A HOLIDAY' Anna May Wong—"DAUGHTER OF SHANGHAI"
JACKSON PK. 67th-Stony—Opens 1:30 BORIS KARLOFF MARIE WILSON—"INVISIBLE MENACE" Fay Wray, Kent Taylor—"JURY'S SECRET"
RAY 2638 E. 75th. 3 Big Hits! "CHINA SEAS" Wallace Beery, Ros. Russell, Clark Gable "Princess O'Hara," Chester Morris, Jean Parker, H. Armetta, "Garden Murder Case," E. Lowe, V. Bruce
WOODLAWN 1326 E. 63rd—Cary Grant Brian Aherne, Kath. Hepburn "Sylvia Scarlet"—"Crashing Hollywood," Lee Tracy 'History of Edwin Drood'—Claude Rains, H. Angel
MIDWAY Cott.-63d—"NIGHT IS YOUNG" Una Merkel, Chas. Butterworth Ramon Novarro, "Petticoat Fever"—Myrna Loy Robt. Montgomery, "Crashing Hollywood," L. Tracy
COLONY 59TH & KEDZIE—2 Features Frank Morgan, 'Beg, Borrow or Steal' Mae West, Edmund Lowe, "Every Day's a Holiday"
RAMOVA 35th-Halsted. Free—Ladies' Handcut Glassware—M. Hopkins, "Wise Girl" L. Stone, Cecilia Parker, "You're Only Young Once"

SUBURBAN

MAYWOOD
LIDO Dorothy Lamour Jon Hall "Hurricane" The Most Sensational Picture of All Time. Added—Charlie McCarthy, Popeye in Color

FOREST PARK
FOREST MADISON at DES PLAINES Free Parking—Lola Lane DICK POWELL "HOLLYWOOD HOTEL" Dick Purcell, Jean Dale, "Missing Witnesses"

BERWYN
NEW RITZ 6343 W. Roos. Rd. Op. 1:30 P. M. Claire Trevor—"CITY GIRL" Bob Burns, Joel McCrea—"WELLS FARGO"
BERWYN Open 1:30—Silly Symphony Riot! "THRILL OF A LIFETIME"—Plus MICKEY ROONEY, "You're Only Young Once"

PARK RIDGE
PICKWICK Miriam Hopkins, Ray Milland, "WISE GIRL" & the Jones Family—"BORROWING TROUBLE"

LA GRANGE
LA GRANGE Open 1:30—Silly Symphony hit! "HOLLYWOOD HOTEL"—Plus MICKEY ROONEY, "You're Only Young Once"

AUSTIN
SYMPHONY 4937 W. Chgo.—Mat. Daily "SHE LOVED A FIREMAN" Bob Burns, "WELLS FARGO," Frances Dee FREE! 2 Dishes to Ladies with 30c Ticket
PLAISANCE 466 N. Parkside—MAE WEST "EVERY DAY'S A HOLIDAY" Douglas Fairbanks Jr., "When Thief Meets Thief"
PARK Leo Carrillo, "52ND STREET" Herbert Marshall, E. E. Horton Marlene Dietrich, Melvyn Douglas—"ANGEL"
AUSTIN Walter Winchell, Ben Bernie, Simone Simon, "LOVE & HISSES" Leo Carrillo, Kenny Baker, '52ND STREET'
IRIS 15c 5:45 to 6:30—5743 W. Chicago Anna M. Wong-'Daughter of Shanghai' Frank Morgan, Flor. Rice—"Beg, Borrow or Steal"

OAK PARK
LAMAR Marion at Lake St. "L"—Barg. Mat. "POPEYE MEETS 40 THIEVES" & Dorothy Lamour, Jon Hall, "HURRICANE"
LAKE Lake and Marion—Bargain Matinee Miriam Hopkins, R. Milland, "Wise Girl" Dorothy Lamour, 'THRILL of a LIFETIME'
SOUTHERN 828 S. Oak Pk.—Barg. Mat. "BEG, BORROW OR STEAL" J. Oakie, L. Pons, "HITTING A NEW HIGH"

HINSDALE
HINSDALE Chicagoland's One & Only Single Feature Theatre 20c Barbara Stanwyck, "Breakfast for Two"—7:50-9:45

ELMWOOD PARK
E L M 7540 GRAND AVE. 3 STOOGE COMEDY Joel McCrea, Frances Dee, "WELLS FARGO"

EVANSTON
VARSITY Op. 1:30—Fredric March "BUCCANEER"—& Frank Morgan, Robt. Young, 'Paradise for 3'
VALENCIA Open 1:30—ALICE FAYE, 'YOU'RE A SWEETHEART'
CORONET Open 5:45—Myrna Loy Spencer Tracy, 'WHIPSAW'
STADIUM Free Parking 15c 1:30-6:30 25c After 6:30 Well Balanced Single Feature Program "ROSALIE" Nelson Eddy, Eleanor Powell, Frank Morgan

NO MAN'S LAND
TEATRO DEL LAGO HELD OVER "The Hurricane" Dorothy Lamour Jon Hall At 7:15-10:40 | "Charlie Chan at Monte Carlo" At 9:15

WILMETTE
WILMETTE Open 1:30—20c to 6:30 JOHNNY DOWNS Eleanore Whitney "Thrill of a Lifetime" "Les Miserables" Fredric March Charles Laughton

HIGHLAND PARK
ALCYON ANN SHERIDAN "SHE LOVED A FIREMAN" CLAIRE TREVOR—"BIG TOWN GIRL"

Kotex Napkins
Money Saving Package!
3 Dozen Pads in Box 57c
2 Boxes (6 dozen pads) $1.11
Lasting protection and comfort for less than 2c per pad! Genuine Kotex is better in every way!
Cosmetic Dept.—Main Floor.
GOLDBLATT BROS
Copyright, 1937, by Goldblatt Bros., Inc.
AT OUR STATE ST. STORE STATE, JACKSON VAN BUREN AND ALL NEIGHBORHOOD STORES

Kennel Club to Hold Chicago's 37th Dog Show

[Continued from page 17, column 3.]

ing, Mrs. Edward V. Platt is in charge of city collections, and Miss Barbara Hobart of suburban. Miss Julia Patterson is looking after publicity.

Three of the Gainsborough paintings that will be on view at an exhibition during April at the Findlay Art galleries, sponsored by the arts department of the league, have been loaned by Mr. and Mrs. Ralph H. Norton. They are "Portrait of John Hill," "The Girl with Pigs," and "Landscape in Surrey." One of Gainsborough's most famous paintings, "'Young Lavinia," is coming from a tiny town in Kansas, loaned by Mrs. Aleda Davis. Another, "The Woodland Landscape with Sheep," is owned by the art galleries. The league will give a tea April 1 to open the exhibit.

William Cowper Fowle to Wed Eastern Girl.

Romantic news of interest has come from Williamstown, Mass., where Mr. and Mrs. Lauris G. Treadway announced the engagement of their daughter, Antoinette, to William Cowper Fowle, son of Mr. and Mrs. Frank Fuller Fowle of Winnetka. Their wedding will take place this summer after Miss Treadway has been graduated from Mount Holyoke.

Young Mr. Fowle, who is engaged in business in Williamstown, was graduated from the North Shore Country Day school in 1928 and from Williams college in 1932. A four letter man, Mr. Fowle was captain of the Williams 1931 football team. At graduation he was voted the best athlete and the outstanding member of his class, and was selected as the senior who had done the most for Williams.

"Broadway Backstage" is the title of a lecture Howard Wicks, production manager of the Goodman theater, will deliver this morning at 11 o'clock at the Arts club before members of the Drama league and their guests. Luncheon will be served following the lecture. Actors from "Julius Cæsar" and "Father Malachy's Miracle" will be especial guests.

Alumnae of Weaver School to Meet.

Mrs. Holmer Lambart and Mrs. Edward Hibben are entertaining at tea this afternoon in the former's home in Winnetka for Chicagoans who attended Miss Weaver's school, Andrebrook, at Tarrytown on the Hudson. Some of the Chicagoans are Mrs. William H. Mitchell, Mrs. Phillip Miller, Mrs. Edward A. Cudahy Jr., Mrs. Richard Bradley, Miss Florence Hunn, Mrs. Carleton Blunt, Miss Margery Nicol, and her mother, Mrs. Killian V. R. Nicol.

Mrs. Anson Cameron is entertaining at luncheon at home tomorrow for Mrs. John W. Cameron, the former Dorothy Palmer, whose wedding to Mrs. Cameron's nephew took place in Florida in January. Young Mr. and Mrs. Cameron are making their home temporarily with his parents, Dr. and Mrs. Dan U. Cameron.

They are thinking of doing over an old frame house in Cedar street, but until they start housekeeping the recent bride is studying cooking at the School of Domestic Arts and Science.

Miss Jane Morton is in the Alice Home hospital in Lake Forest for a few days as the result of slight injuries received yesterday when her horse stumbled, fell, and threw her.

Leave for Vacation at Sea Island, Ga.

The Telfer MacArthurs and the Kenneth Templetons left last night for Sea Island, Ga., where they will be joined for a ten day vacation by Miss Dorothy MacArthur, who goes to Smith, and the Templeton sons, James and Kenneth Jr., who go to St. Paul's. The former Josephine Templeton, now Mrs. Sidney Johnson of Cincinnati, will join the vacationers.

David R. Fall, headmaster of the Asheville school at Asheville, N. C., and several Chicago alumni spoke at a dinner gathering of Chicago alumni last night at the Saddle and Cycle club. Philip R. Clarke, vice president of the board of trustees of the school, presided.

THROUGH THE LOOKING GLASS

Breath of spring department: A new dusting powder that comes in a stunning round white container banded and lettered in red has just the kind of fragrance your heart craves at this season. The scent is very light, and sweet and airy. It has a faint echo of the perfectly thrilling fragrance in which the same house makes one of the best of all bath oils.

The powder itself is pure white and so fine you can hardly see the film it gives to the flesh. It's the kind of bath aid that charms you completely, makes you feel cool, contented and faintly perfumed. You'll like its fat puff, too. Very swanky it is, being made of swansdown and in a beautiful shade of French blue. Swansdown puffs happen to be one of our weaknesses. There's something so flagrantly luxurious about them.

To our way of thinking dusting powder comes into its own when the weather warms up. It does a lot to relieve that sticky, wilted feeling. And if you wear a girdle it cuts the labor of pulling it on just about in half, besides making the girdle feel more comfortable and less heavy.

All those lucky women back from Florida or other points south who've been sunning themselves like mad are now asking us what to do about their hair. Too much sun hasn't been so good for it.

Our best advice is that they dash to the nearest good beauty shop, there to have oil treatments, scalp massages and businesslike brushings.

Don't get your permanent until the hair is restored to better than normal softness and luster. It simply won't work well—and you can't blame the operator. What the sun taketh away you must supply again. Oil and plenty of it is the answer.

ELEANOR NANGLE.

HAROLD TEEN—THE CRAVAT CUTUP

Frock Has Schoolgirl Air

WOMAN'S AND MISS' ENSEMBLE.

No matter what your age, the chances are that you will look like a schoolgirl in this trim outfit of suspender dress and bolero. The skirt of the ensemble is pointed up into the waist. It fits the hips snugly and swings gracefully below the knees. The shoulder straps are narrow where they join the skirt, but comfortably and securely wide at the shoulders. They may be trimmed with embroidery, giving that "peasant" touch. An excellent pattern is No. E-11175, and is available for ten cents extra.

The blouse has girlish shirring at neckline and sleeves. It may contrast with or match the skirt, the former idea being much the smarter one, if your figure is slim enough to wear contrasting colors well.

The bolero adds the finishing "suit" touch. It should, of course, match the skirt.

Style No. 2076 is designed for sizes 12, 14, 16, 18, and 20 years, and 30, 32, 34, 36, and 38 inches bust measurement. Size 16 requires 2¾ yards of 39 inch material for the jumper, with 1⅝ yards of 39 inch material for the blouse.

CLOTILDE PATTERNS ARE 10 CENTS EACH

Order Blank

CHICAGO TRIBUNE, P. O. BOX 537, Grand Central Station, NEW YORK CITY.

Inclosed find.................. Please send me the Clotilde Pattern listed below:

Pattern No. 2076. Size..............

Embroidery Pattern No. E-11175 ....

Write plainly, giving size of pattern desired. Include 10 cents in stamps or coin [coin preferred; wrap it carefully].

Name ....

Number and street..............................

City ....

State ....

Romance May Be Reward of New Outlook

BY DORIS BLAKE.

[Copyright: 1938: By The Chicago Tribune-N. Y. News Syndicate, Inc.]

"Give yourself eighteen months to become a different person," is the suggestion of Marjorie Barstow Greenbie, in her fine book of counsel, "Be Your Age" [Stackpole Sons].

The advice is addressed to those many good, mature young women hitherto busy with school or work who wish marriage and love, who think about it and dream about it, but who are making no actual headway.

Mrs. Greenbie suggests that the first six of the eighteen months dedicated to the change be not concerned with your feelings, your morals, your hopes, your expectations, but to actively changing your environment and your personal appearance. Even granted that there is nothing wrong with your personal appearance, change anyway! Very good looking, smart, modish persons, our authority avers, may be in the isolated position where love and marriage are concerned.

In changing your environment Mrs. Greenbie suggests going off to another place, getting a job in another town, going on a long visit or getting an apartment by yourself, which we would not suggest unless one were financially able to meet the bills. But there's no question that a new environment has possibilities the old one lacks. To go away in spirit if not in body, also Mrs. Greenbie's suggestion, will be found more possible by a large group of the type interested. To do this she suggests making as many friends as possible outside of the family group. Join a club of an entirely different group. Anyway, pick a new environment and new friends.

Meanwhile change your looks. Get a new bob or permanent, pick a new type of dress, snappy, jaunty; diet if you need to. Invest in chiffon stockings and a bright red lipstick, even if you feel idiotic. Learn to dance well, to correct defects of posture, and master one sport, one more if you already are accomplished.

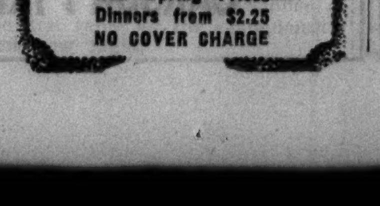

Hurry-Up Menu Fun to Prepare, Tasty to Eat

Thursday's Menu

BREAKFAST
Half Grapefruit
Fried Sausage and Apples
Cinnamon Rolls
Milk or Coffee

LUNCH
Cream of Corn Soup
Egg and Olive Sandwiches
Apricot and Grapefruit Salad
Floating Island Pudding
Milk or Tea

DINNER
Round Steak in Tomato Sauce with Potatoes
Buttered Broccoli
Salad of Endive and Radishes
Prune Soufflé
Coffee

BY MARY MEADE.

[Copyright: 1938: By The Chicago Tribune.]

The southern "beaten" biscuit, which requires beating until your arm nearly falls from its socket, isn't the only good southern hot bread. There's a soda biscuit much easier to make, which doesn't require any such savage handling of the dough.

BUSINESS WOMAN'S DINNER.
Round Steak in Tomato Sauce with Potatoes
French Artichokes with Butter
Banana Salad with Chopped Nuts, on Chicory
Southern Biscuits
Chocolate Marshmallow Pudding with Cream
Plain Butter Cookies [packaged]

ROUND STEAK IN TOMATO SAUCE WITH POTATOES: Have the steak cut rather thin so it won't require too much time. Have it scored at the market. Dip it in flour and brown well on each side in hot fat. Season with salt and pepper. Reduce heat and add about ¼ cup canned tomatoes or tomato soup. Cover and let cook gently, adding a small amount of tomatoes from time to time as the liquid evaporates. After the steak has cooked for 40 minutes or so, add peeled, sliced potatoes and continue cooking until both meat and potatoes are tender.

Half an artichoke per person is enough to allow for this dinner. Cut off the stems at the base, cut the vegetables in half, and remove the "choke" parts. Drop into boiling, salted water and cook until tender, about 25 minutes. If the dinner plates aren't large, serve each half on a separate salad or bread and butter plate so the food won't seem crowded.

SOUTHERN SODA BISCUITS.
[18 2 inch biscuits.]
2 cups soft wheat flour or cake flour
½ teaspoon soda
¾ teaspoon salt
2-4 tablespoons shortening
⅔-¾ cup sour milk

Sift flour, soda, and salt together. Cut or rub in the shortening. Add sour milk to make a soft dough, stirring only enough to make the dough hold together. Turn out on a floured board. Knead lightly for about a minute. Roll out to a fourth inch thickness. Cut with a small biscuit cutter. Prick the top of each biscuit with a fork. Bake on an ungreased baking sheet in a hot oven, 450 degrees, for 10-12 minutes.

For the pudding, use any good packaged chocolate pudding mix and add 8 marshmallows to it after it has cooked until thick. Allow the marshmallows to melt, beat or stir them in well, and pour the pudding into serving glasses.

A FRIEND IN NEED

BY SALLY JOY BROWN

Activities of the Sally Joy Brown department are sponsored by Chicago Tribune Charities, Inc.

Crutches Are Available.

Invalids who are in need of crutches but are unable to purchase them may write to this department. We have several pairs 50 inches in length and a few of other sizes. Please state the exact size required when writing.

HOTEL SHERMAN
COLLEGE INN CIRCUS REVUE
INCLUDING
NOVELLE BROTHERS
BOB BROMLEY
STADLER & ROSE
JOE WALLACE
KARL MARX
AND THE 12
BOOTS McKENNA DANCERS
With
LOUIS (Wabash Blues) PANICO
and his
COLLEGE INN ORCHESTRA
New Spring Prices
Dinners from $2.25
NO COVER CHARGE

According to CULBERTSON

[Copyright: 1938: By Ely Culbertson.]

"Dear Mr. Culbertson: Here is a hand that was played in the Alabama state pair tournament and I would like you to criticize the bidding.

North, dealer.
Neither side vulnerable.

NORTH
♠ 2
♥ 9 3
♦ K Q J 7 6 3
♣ Q 9 4 2

WEST
♠ K Q 7 6 5 3
♥ A Q 5
♦ 2
♣ 10 7 5

EAST
♠ 9 4
♥ J 7 6
♦ 9 8 5 4
♣ K 8 6 3

SOUTH
♠ A J 10 8
♥ K 10 8 4 2
♦ A 10
♣ A J

The bidding:

North	East	South	West
Pass	Pass	1 heart	1 spade
2 diamonds	Pass	2 spades	3 spades
4 diamonds	Pass	4 no trump	Pass
5 diamonds	Pass	Pass	Pass

"North knows that South is in the habit of opening third hand, whether he has much strength or not. North claims that South's two spade bid was very foolish and most uncalled for, principally on the ground that South was not short in spades. South claims that North's bid of four diamonds was a slam invitation, since South's forcing bid at two spades guaranteed to continue the bidding until game or a satisfactory penalty equivalent was reached. South claims that North should have passed the three spade bid and allowed South to double or bid three no trump, or make any other bid that might seem best. The hand usually was played in three no trump. North went down one trick at five diamonds, having overtaken his ten of diamonds to gain an entry. Yours very truly,

"J. D. B., Anniston, Ala."

This is one of those rare instances in which I can conscientiously uphold the contentions of *both* partners. I agree with North that South's two spade bid was uncalled for. If South meant it as a cue bid, showing first round spade control and implying a huge hand, I must disagree with his estimate of slam possibilities. North had passed originally and, although he had come in with a free diamond bid, South's hand, with only two diamonds, did not warant an immediate slam try. South's heart suit was not impressive and, indeed, a large part of South's strength was in the spade suit itself, where strength probably would not be a vital factor, except at no trump. Thus, in my opinion, South's proper rebid was two no trump, not two spades.

However, I also agree with South that North's four diamond bid was completely unwaranted. West's three spade bid had relieved North of the obligation to keep the bidding open and, therefore, North's bid was in every sense a free effort. The final contract, undoubtedly, should have been three no trump, especially in a match-point game.

But I do not understand the correspondent's casual statement that the five diamond contract was defeated one trick. Presumably East opened the spade nine, which was won by the ace. There now would be no danger in leading the diamond ace and overtaking the ten in order to draw the outstanding trumps, the markedly correct line of play. North then should lead the heart nine and, unless covered by the jack, let it ride. West, on winning with the queen, could make no better return than a spade, which North would ruff. Another heart lead and a finesse against the jack would establish the entire heart suit and hold the defenders to the ace and queen of hearts as their only tricks.

Tomorrow's Hand

South, dealer.
Neither side vulnerable.

NORTH
♠ Q J 10 9 7 4
♥ 5 4
♦ Q 3 2
♣ 10 3

WEST
♠ None
♥ A 10 7 6
♦ 9 8 7 6
♣ J 9 8 7 6

EAST
♠ K 6 5 3
♥ J 3 2
♦ J 10 5
♣ K Q 2

SOUTH
♠ A 8 2
♥ K Q 9 8
♦ A K 4
♣ A 5 4

Mr. Culbertson will discuss this hand in tomorrow's column.

Academy Has Quality Show of Water Colors

BY ELEANOR JEWETT.

One of the most beautiful water color exhibitions ever presented by artist members of the Palette and Chisel Academy of the Fine Arts, 1012 North Dearborn street, is on view in the academy galleries. Each painter has put his best foot forward and the result is a marvelous advance over their previous water color shows, good as those were.

Honors may be said to be divided between rather a large group. Certainly something out of the ordinary is due Arnold E. Turtle whose "Hillside Home," "Grey Day," and "Summer Sky" are so many exquisite lyrics written in color. Nothing more lovely than these has been seen in Chicago before.

J. Jeffery Grant and James Topping have contributed characteristic pictures and it will depend merely on whether you prefer Gloucester and boats to farm lands and gorgeous sky as to which of their paintings merits greatest consideration. The work of both men is startlingly fine.

Anthony Buchta is refreshingly gay in "Church Bazaar" and Holger W. Jensen takes us nearly across the continent in his trio of amazingly picturesque and well contrived water colors, "Boats at Tarpon Springs," "Raton Pass," and "Salinas River, California." N. P. Steinberg offers a brisk little sketch, "October Winds." We think that Othmar Hoffler has been delving into memories, for, if we are not mistaken, his "Church Holiday" is the same theme that took body in an oil painting several years ago. It is as attractive in its present dress as it was in oils.

Maurice Greenberg has been painting a deliciously tall and slim young woman and his two poses of her are among the charming little things in the show. Ralph Moses has imbued "Headin' Home" with the real cowboy spirit.

Eugene McKee offers a charming piece of delicate color in "Rolling Hills." Ted Foerster has a picturesque scene, "Lower Quebec," a narrow street bathed in sunshine. Oscar B. Erickson shows a brilliant landscape, "The Brook." The portrait of Anthony Buchta by C. Ropp is an interesting piece of painting, very likable.

All in all this is an exhibit to be greatly liked. It will continue to the end of April and no one should miss it.

The work of students in the evening classes of the Art institute school is on view through April 1 in the school lobby. A wide variety of mediums is covered.

BEAUTY ANSWERS

Applying Lipstick to Full Mouth.

P. J.: To give a thinner appearance to your lips, apply the lipstick to the center of the lips, then blend lightly out toward the corners of the mouth. It's not necessary to apply lipstick on the lower lip.

AMUSEMENTS.

ORCHESTRA HALL
Burton Holmes
IN PERSON—AS ALWAYS
MR. HOLMES WILL
REPEAT BY REQUEST
This Friday Evening at 8:15
His 1937 Motor Tour in Brightest
SOUTH AFRICA
A SCREEN REVELATION OF A DELIGHTFUL CIVILIZED COUNTRY OF THE WHITE MAN
ALL IN COLOR AND MOTION
TICKETS: $1.10, 85c, 40c—TAX INCL.

ORCHESTRA HALL FOYER MONDAY EVE. at 8:30
HENRY E. VOEGELI Presents
PHILHARMONIC STRING QUARTET
TICKETS $1.25—TAX INCL.

HARRIS Last 2 Weeks TONIGHT, 8:30 MAT. TODAY
6th Play, Theatre Guild, American Theatre Society
THE THEATRE GUILD & DELOS CHAPPELL Present
THE LAUGH COMEDY HIT
Father Malachy's Miracle
with AL SHEAN and Original Cast

BLACKSTONE Nightly 8:30—Exc. Mon. 60 E. Balbo—Har. 6609
"THE GREAT BARRINGTON"
HILARIOUS COMEDY by F. L. RUSSELL
FEDERAL THEATRE wpa

AMUSEMENTS.

ERLANGER TONITE 8:45 Mats. Today and Sat.
127 N. Clark—Sta. 2459
LAST 2 WEEKS
No Subscription—All Seats on Sale
MATINEE TODAY, 2:45
ORSON WELLES' MODERN PRODUCTION
"JULIUS CAESAR"

GRAND OPERA HOUSE NIGHTS, 8:30 LAST 6 TIMES
Popular Mat. Today, $1-$1.50-$2
Mat. Today, Tonight, Thur., Fri. Eves.—Last Times
MAURICE EVANS
in KING RICHARD II.
SATURDAY MAT. & NIGHT, Last 2 Times
as FALSTAFF in "King Henry IV."

SELWYN —TONIGHT, 8:40— MATS. WED. & SAT.
Matinee Today, 50c to $1.50
GEORGE ABBOTT'S
ROOM SERVICE
463 LAUGHS

BERTHA OTT ANNOUNCES
GOODMAN THEATRE SUNDAY at 3:30
ROSELLE BEZAZIAN
IN PIANO RECITAL
Seats 55c-85c-$1.10. Office Bertha Ott, 306 S. Wabash

Is Scrawniness Your Trouble? Diet May Help

BY ANTOINETTE DONNELLY.

[Copyright: 1938: By The Chicago Tribune N. Y. News Syndicate, Inc.]

Diets for the scrawny miss or Mrs. are not recommended as often as they should be, we fear. Nor are first hand recitals from women who have put on weight via a certain diet route sufficiently broadcast. So, we do hasten to pass on the gaining diet by which 18 year old Bernice Parks, vocalist on the air, supplied herself with pleasing curves.

Although she is 5 feet 3 inches tall, she weighs only 102 pounds and recently, through her special physician's prescribed diet, Miss Parks has added two pounds a week with ease.

Her diet is suggested for the scrawny lass who might well start building up any day now!

BREAKFAST
Chilled grapefruit with honey
Cereal with dates, cream and sugar
Jelly omelet — Buttered toast
Coffee with cream and sugar

LUNCHEON
Tomatoes stuffed with minced lamb
Melba toast
Baked spaghetti with cheese
Jellied vegetable salad with dressing
Fruit pie — Hot chocolate

DINNER
Cream of tomato soup, cheese crackers
Broiled tenderloin steak
Baked potatoes — Buttered vegetables
Rolls and butter — Cherry tapioca
Coffee with cream and sugar

In giving this one day's sample diet Miss Parks points out the importance of a three-meals-a-day routine, plenty of sleep and rest, combined with pleasant moderate exercise to arouse the appetite. She suggests the elimination of foods containing a good deal of water.

WEDDING

Mrs. Alice Root Kozel of California and Dr. Lathan A. Crandall Jr. of Chicago will be married Saturday afternoon at the home of his mother, Mrs. Lathan A. Crandall of 4932 South Lake Park avenue. The Rev. Norris L. Tibbetts, pastor of the Hyde Park Baptist church, will read the service in the presence of intimate friends.

Mrs. Crandall [Alice Rachel Root] was born in Cleveland and is a cousin of the late Elihu Root and of Charles Root. Dr. Crandall's father was the pastor of the Hyde Park Baptist church. Dr. Crandall is associate professor of physiology at Northwestern university medical school.

Dr. and Mrs. Crandall will go to Baltimore where he will attend the meetings of the Federation of American Societies for Experimental Biology. In August they will go to Europe where Dr. Crandall will attend the International Physiological congress in Zurich. When they return in the autumn they will live in Chicago.

Stevens
Downstairs at Stevens

Easter delight for chic women . . .
Special for only 8.95
Costume suits, so completely a wardrobe in themselves—tailored in a beautiful new wool and rayon fabric. They're infinitely figure flattering—designed to enhance and emphasize your figure, and they fit so beautifully! Smartly simple dresses, with matching individual coats in combinations of navy, wine or brown with beige and brown with aqua. Stunning—worn alone . . . and a perfect background for your furs. Four different styles. Choose yours early, for they're regular 10.95 and 13.95 values, and at this special low price they won't last long! Misses' sizes.
Downstairs State St.
Chas. A. Stevens & Co.
State Near Washington — Chicago

RESORTS AND TRAVEL.
TOURS.
A TOUR UNUSUAL!
Capt. Patrick Smith, world famous lecturer, explorer and journalist, is personally conducting a select party under the direction of Thos. Cook & Son to Hawaii, Japan, Korea, Manchoukuo and North China, sailing from San Francisco July 8th. There are still a few vacancies. Capt. Smith can be seen on March 25 at
THOS. COOK & SON, 16 North Michigan Ave., 'Phone Franklin 5051.

Get Two Famous Evening in Paris Preparations
PAY FOR ONE ONLY

BOTH FOR $1.10
the price of the face powder alone!
NEW EVENING IN PARIS SKIN AFFINITY* FACE POWDER
Now, enlarged box of the thrilling new Evening in Paris Skin Affinity* Face Powder (this is the sensational new face powder you've seen in all the magazines). Six smart new "glowing" shades.
EVENING IN PARIS PERFUME
Beautiful, new, watch-shaped purse flacon of Evening in Paris Perfume, the fragrance known the world over as the "perfume of romance."
At Better Drug and Department Stores
*Trade Mark
Evening in Paris
BOURJOIS

"Majesty, let us investigate those doorman jobs offered in the Tribune help wanted columns."

JOHN C. MARTIN IS CALM IN RACE FOR NOMINATION

Congressional Campaign Taken in Even Stride.

[This is another in a series of informal sketches of major candidates for state offices in the April 12 primary.]

BY PERCY WOOD.

Calmness is the characteristic of John C. Martin of Salem, one of the Igoe-Campbell Democratic slate candidates for congressman-at-large, that his fellow campaigners say gives him an unusual appeal to his political audiences. Not the slightest hint of ranting, shouting, or gesticulation has been noted in the scores of appearances he has made before downstate crowds.

John C. Martin.

This even temperament has been an advantage to Martin in the conduct of the important public offices he has held during the last five years. He is now in his second two year term as state treasurer and also is chairman of the Illinois Emergency Relief commission. Between periods of service in the treasurer's office he was head of Gov. Horner's tax commission. Martin has handled these posts without criticism; his friends say that an excitable incumbent might have left a different record.

Banker by Profession.

Treasurer Martin is a pleasant man of 58 years, close to average stature and weight, ruddy faced, gray haired, and invariably neat in dress. He is a small town banker by profession—his bank, the Salem National—has been in his family almost eighty years and has weathered every period of financial stress for three generations without loss of a dollar to its depositors. For ten years prior to 1932 he was a director of the Federal Reserve Bank of St. Louis.

Naturally a pacific man, Martin finds it a little hard to lash out at his opponents, or at Gov. Horner, who is the real force behind the competing slate. When he talks of the political ramifications of the campaign, he illustrates his points with past election returns, showing, for example, how Michael L. Igoe ran far ahead of his present opponent, Scott W. Lucas, in 1932, when Igoe was a candidate for governor and Lucas was on his slate for senator.

Invites a Look at the Books.

As to his own qualifications, Martin invites the voters to look at the books. Among other duties, he is the custodian of about $60,000,000 of state funds on deposit in approximately 350 Illinois banks. Under the law he could limit such depositories to twenty, but he says he is using the maximum number so the most communities may benefit. When he first entered the treasurer's office in 1933 state funds were at a low ebb, but Martin squeezed his budget below the anticipated minimum requirements and also voluntarily cut his own salary $1,000 a year.

Martin was educated in the Salem public schools and at Illinois college in Jacksonville, and upon graduation entered the family bank. Salem is his birthplace and he still lives in a comfortable white house on its main street with his charming family—Mrs. Martin, a daughter, and two sons. Summer visitors there often admire the Martins' spacious mint bed, but whether they admire it or not, they are urged to try a concoction in which mint is an important part.

SMITTY—SMOKE DREAMS

CANDIDATES AIR VIEWS; OUTLAST WOMEN HEARERS

An attendance of forty-five was marked up last night at a meeting of the Flossmoor League of Women Voters to hear the candidates at the village hall. There were nearly that many candidates. Each was given three minutes to tell of his record and his aspirations and when all had finished the attendance had dwindled to twenty-five.

The candidates included Joseph J. Lelivelt, Nicholas Hendriksi, Walter W. L. Meyer, William J. Kriz, Roman E. Posanski, all Democratic candidates for county commissioner; Thomas Pilner, George Nixon, Allen Ashcraft, Wallace Caldwell, William N. Erickson, all Republican candidates for county commissioner; Henry D. Lindblad, Republican, for president of the county board; Frank P. Cowing, Bernice T. VanderVries, Arthur W. Sprague, Morrell Gross, Republicans, for state representative; Frank Foster and Arthur Bidwill, Republicans, for state senator; Goodwin L. Dosland, Republican, for representative in congress from the 3d district; Leslie P. Volz, Republican, for county clerk, and Patrick S. Smith, Republican, for sherif.

Two Postal Workers Swap Jobs, Homes, and Furniture

Onslow, Ia., March 22.—[Special.]—L. M. Smith of Onslow and R. W. McPhillips of El Paso, Tex., not only will trade jobs but houses and furniture as well on April 1. With the approval of the postoffice department, Smith, a rural carrier, and McPhillips, a city carrier, will exchange positions, and the families have agreed to accept each others' houses and furnishings.

BUILDING INSPECTOR SET FREE ON BOND AT VOTE FRAUD HEARING

Robert F. Croake, 36 years old, an inspector for the board of building commissioners, was arraigned yesterday before County Judge Edmund K. Jarecki on charges of registering fraudulently for the primary of 1936. Croake, a Democrat, who said he is a nephew of State Senator George Maypole, is accused of registering in his own name from his home at 5243 Barry avenue, and under the name of Maurice Dalton from the Lion hotel, 4250 North avenue. He was released on bond of $2,500.

Robert Croake.

Later in the day Sam Donn, deputy clerk of the Superior court, was questioned by Frank Christenson, special prosecutor for the board of election commissioners. Christenson charged eight members of Donn's family voted in the 31st precinct of the 39th ward, but do not live there. He also asserted that Donn is Democratic captain of the precinct. An investigation of the returns from the precinct, in the 1936 primary, was ordered and Donn was released pending its outcome.

STILL SEIZED; 2 ARRESTED.

Agents under E. C. Yellowley, head of the federal alcohol tax unit, raided a 200 gallon illicit still at 10034 Lafayette avenue, yesterday and arrested two men.

2 VICE CHAIRMEN NAMED TO PLAN G. O. P. PROGRAM

Dr. Glenn Frank, chairman of the Republican program committee, yesterday announced appointment of two vice chairmen of the committee and of two regional chairmen.

The vice chairmen are Robert P. Bass of Peterborough, N. H., and Mrs. Chester C. Bolton of South Euclid, O., wife of a congressman. As regional chairman for West Virginia, Kentucky, Ohio, Indiana, Illinois, Michigan and Wisconsin, Dr. Frank chose H. G. Hogan of Fort Wayne, Ind. Orville Bullington of Wichita Falls, Tex., was made regional chairman for Arkansas, Oklahoma, Louisiana, Texas and New Mexico.

Seven other regional chairmen were named earlier this month at a meeting of the entire policy committee.

OAK PARK WIVES UNCOVER A PLOT TO KILL OFF RATS

It was quiet again yesterday in the 800 block of Ridgeland avenue in Oak Park. Housewives who had gathered excitedly Monday until a police squad arrived, were back at their routine duties.

They had been certain that somebody was planting bombs under their front porches. So the policeman crawled under a porch and came out with a wet bundle.

The answer: Rat poison, part of a WPA rat extermination project. This year in 68 of the 543 village blocks, H. C. Heiden, project director, said, 20,000 rats have been killed by the WPA pied pipers.

MORE INCOME RETURNS FILED; TAX TOTAL LESS

Final tabulations completed yesterday by Carter H. Harrison, collector of internal revenue, and telegraphed to Washington, showed that income tax returns from Jan. 1 to March 21 were $71,429,390. This is a decline of $359,208 from 1937.

Approximately the same ratio of decline during the first part of the collections, although a computation made at midnight on March 15, the deadline for the first quarterly payment, showed a $4,000,000 increase over the same period last year.

Returns filed this year totaled 300,225, an increase of 72,343. Revenue officials said the decline in taxes probably was due to lower incomes for many people and because more persons had nontaxable incomes.

5 Union Officials Freed on Charges of Assault

Judge Samuel Heller of the Municipal court yesterday dismissed charges of assault and battery against five officials of the painters' district council, No. 14. Melvin Aspen, 821 Wilson avenue, the complainant, admitted he threw bricks through the office windows after, he said, he was beaten there. The defendants were Arthur Wallace, secretary-treasurer of the union; Nathan Garel, James Dungan, Frank Mathieu, and Charles Youngblood.

Salesmen "cover" New York with greater efficiency from
THE COMMODORE

"New York's Best Located Hotel"
2,000 large comfortable outside rooms, all with private bath, from
$3.50
FRANK J. CROHAN, President
RIGHT AT GRAND CENTRAL TERMINAL
Chicago Office: 333 No. Michigan Ave. Suite 528—Tel.: Randolph 5575

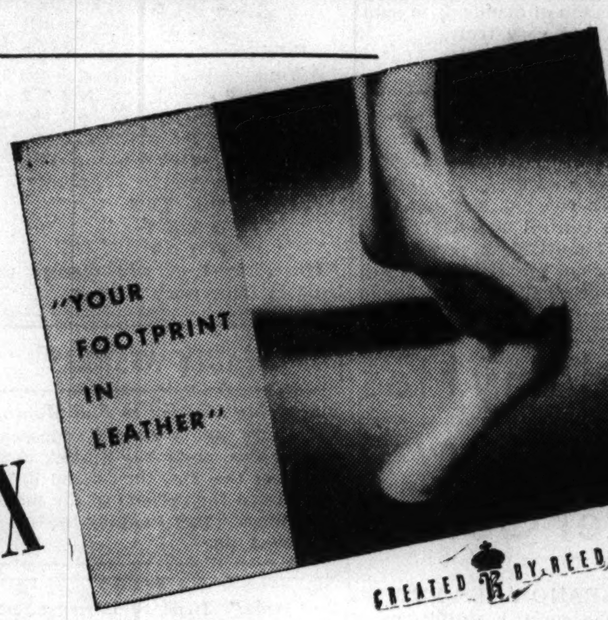

CREATED BY REED
MATRIX BLUE
With a New Femininity!
New Blues with clever strippings, smart scroll detail, bright Patent accents! Thrill to their custom-style . . . enjoy comfort, too . . . because of "Your Footprint in Leather." This exclusive inner sole is shaped . . . moulded . . . curved . . . to duplicate exactly the form of the bottom of your foot! You are assured complete support for every delicate bone and tendon . . . you can actually relax while you walk!

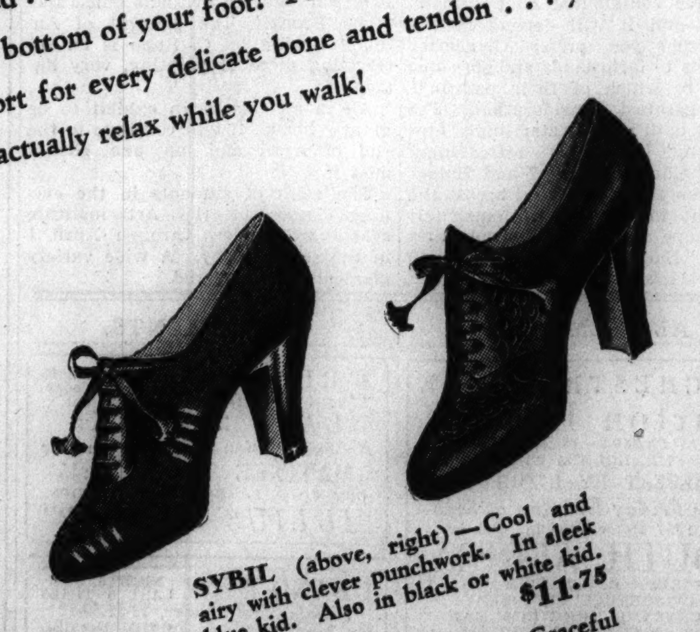

SYBIL (above, right)—Cool and airy with clever punchwork. In sleek blue kid. Also in black or white kid. $11.75
CLARENDON (left) — Graceful scrolls of patent give custom-detail to this smart blue gabardine tie. Also in black. $10.75
VERA (above, left)—Narrow bandings of Patent individualize this blue gabardine tie. Also in black. $10.75
SHOE SECTION, THIRD FLOOR.
CARSON PIRIE SCOTT & Co

EVEN THE HOMBURG GETS A FEMININE SLANT
Caroline Reboux has dared to introduce a Homburg in a season of frills. But—she has adroitly won it over to the feminine cause. She has fashioned it of a straw-like braid, trimmed it in grosgrain, and enmeshed it in chicken-wire veiling. The original, $37.50. Adaptations, $15 to $25.

FRENCH SHOP, FIFTH FLOOR
CARSON PIRIE SCOTT & Co

Look Feminine and Fragile and "Meant to be Cherished"
in this wide-skirted lace-over-taffeta housecoat . . . that's not at all as fragile as it makes you look . . . and packs like a charm without mussing. In French blue, peach, or white. 12 to 20.
$17.50
NEGLIGEES, THIRD FLOOR.
MAIL AND TELEPHONE ORDERS FILLED—CALL STATE 2000.
CARSON PIRIE SCOTT & Co

FULL FLEDGED print coats make ensembles that are self-sufficient—able to go where they please without topcoats. At left, bloused back silk coat with plain color chiffon rayon sheer frock; black with pink, navy with white. At right, chiffon coat over silk crepe frock; black with green, navy with chartreuse. 14 to 20. $45
MISSES' BETTER DRESSES, FOURTH FLOOR.
CARSON PIRIE SCOTT & Co

Azure finds a soul-mate in navy. Feminine and flattering rayon jacket sheer with soft tucks. 36 to 42. $49.95

P.S.
Dawn pink chooses black as a congenial companion. "Dressy" frock with fitted jacket shirred in bas relief. Rayon sheer. 36 to 42. $49.95
WOMEN'S BETTER DRESSES, FOURTH FLOOR
CARSON PIRIE SCOTT & Co

Chicago Daily Tribune
THE WORLD'S GREATEST NEWSPAPER

Good Jobs
are offered every day in the help wanted columns of the Tribune. Follow these offers regularly to make the most of present opportunities.

WEDNESDAY, MARCH 23, 1938.

HAWKS LOSE CUP OPENER TO CANADIENS, 6-4

CUBS POUND THREE SOX ROOKIES; TRIUMPH, 13 TO 1

MAKE 14 HITS OFF DOBERNIC, COX, AND GICK

Carleton and Bryant Allow Only Six.

BY IRVING VAUGHAN.
[Chicago Tribune Press Service.]

Los Angeles, Cal., March 22.—The Cubs dealt more misery to their old enemies, the White Sox, today but the Sox took it without squawking. Charley Grimm's National leaguers, probably realizing they had best pile up an advantage in the series before their rivals get tough, compiled a 13 to 1 victory. It made two in a row for the Cubs and four defeats in a row for the Sox, but the set includes fourteen more games.

The Sox, of course, can present the perfect alibi. Mr. James Dykes, their manager, weighing an ardent desire to whip the Cubs against an inclination to test his rookie pitchers, took the latter course. He called on Bill Cox, George Gick, and Jess Dobernic to serve three innings apiece. The Cubs enjoyed all three to the utmost and received outside help in the shape of some peculiar fielding.

Galan on Rampage.

Either the three freshmen were terrible or there is nothing to the Sox's boast that they discovered Augie Galan's weakness after his sensational 1935 season. Augie could not be stopped today. He hit for what is known as the cycle. He tripled and hit a homer off Cox. He doubled off Glick and singled off Dobernic.

Phil Cavarretta twice exploded run producing doubles. Joe Marty, who owns the center field job as long as he is deserving, clicked with a single, double and walk.

The limited scoring by the Sox should be a fairly broad hint that they didn't do much hitting. Tex Carleton, who did most of his spring training by nursing a turned ankle, was the Cub starter and held the Sox to one hit in four innings. Clay Bryant, his successor, was nice enough to consent to five hits and one pass.

Grimm Isn't Fooling.

Unlike Dykes, who rushed in his Yannigans in the sixth, Grimm didn't tamper with his starting lineup which is the prospective regular alignment, barring Bob Mattick at short.

The first inning, which produced two runs for the Cubs, opened with Galan's fly dropping in the left field corner for a triple. Herman flied to Kreevich, but Galan elected to stay at third. Cavarretta flied to left and Galan scored after the catch. Demaree and Marty singled, after which Hack singled to score Demaree. Mattick grounded into a force play for the third out.

Cox retired the first two men to face him in the second inning, but then Galan hit his homer into the right field bleacher. Herman grounded to Thompson and the ball caromed off Tommy's foot. Hayes regained the ball and made a hurried throw to Cox, who was trying to cover the base but the throw was wild and Herman went to second, whence he scored on Cavarretta's double to

[Continued on page 23, column 3]

My Goodness!

WHITE SOX.

	AB	R	H	RBI	P	A	E
Hayes, 2b	2	0	0	0	2	1	1
Landrum, 2b	1	0	0	0	0	0	0
Rosenthal, cf	4	0	1	0	3	0	0
Walker, lf	3	0	1	0	2	0	0
Steinbacker, lf	1	0	0	0	2	0	0
Appling, ss	2	0	0	0	0	3	1
Berger, ss	1	0	0	0	2	0	1
Thompson, 1b	4	0	1	0	5	0	0
Kreevich, rf	1	1	1	0	1	0	0
Radcliff, rf	2	0	0	0	2	1	0
Owen, 3b	2	0	1	0	0	2	1
Martin, 3b	2	0	0	0	1	0	0
Sewell, c	2	0	0	1	3	0	0
Rensa, c	1	0	0	0	1	1	0
Cox, p	1	0	0	0	0	0	0
Gick, p	1	0	0	0	0	0	0
Dobernic, p	1	0	1	0	0	0	0
	31	1	6	1	24	8	4

CUBS.

	AB	R	H	RBI	P	A	E
Galan, lf	5	3	4	2	1	0	0
Herman, 2b	5	1	1	1	4	4	0
Cavarretta, 1b	5	1	2	3	5	1	0
Demaree, rf	5	3	1	0	2	0	0
Marty, cf	4	1	2	1	4	0	0
Hack, 3b	4	2	1	1	1	1	0
Mattick, ss	4	0	1	2	2	1	0
O'Dea, c	4	1	2	1	7	1	0
Carleton, p	1	0	0	0	0	0	0
Bryant, p	2	1	0	0	1	0	0
	‡40	13	14	11	27	8	0

‡Asbell batted for Carleton in fourth inning.

White Sox ....000 010 000— 1
Cubs ....220 600 21*—13

Two base hits—Walker, Cavarretta, Galan. Three base hit—Galan. Home run—Galan. Stolen base—Hack. Double plays—O'Dea to Herman. Herman to Cavarretta. Left on bases—White Sox, 6; Cubs, 5. Struck out—Gick, 1; Carleton, 3; Bryant, 2. Bases on balls, Gick, 1; Dobernic, 1; Carleton, 1; Bryant, 1. Hits—Off Cox, 7 in 3 innings; Gick, 4 in 3; Dobernic, 3 in 2; Carleton, 1 in 4; Bryant, 5 in 5. Wild pitch—Dobernic. Balk—Gick. Winning pitcher—Carleton. Losing pitcher—Cox. Time—1:56. Umpires—Geisel, Reardon.

THE GUMPS—SPEECH!

Reg. U. S. Pat. Off., Copyright, 1938, by Chicago Tribune-N. Y. News Syndicate, Inc.

Gee Goes for Two—and Makes It!

Gerald Walker, new White Sox outfielder, slides safely into second base under Billy Herman for a double in yesterday's exhibition game in Los Angeles. The Cubs won, 13 to 1. [Associated Press Wirephoto.]

Sox Will Start Kuhel, Regular Hurlers Today

BY EDWARD BURNS.
[Chicago Tribune Press Service.]

Los Angeles, Cal., March 22.—Joe Kuhel, the new White Sox first baseman obtained last Friday in a swap which sent Zeke Bonura to Washington, will not have much time to rest from his four day trek from Florida. He is due to arrive at 8 o'clock tomorrow morning and to be in uniform at 11 o'clock warming up for participation in the third Sox-Cub encounter at 2:15 o'clock in the afternoon.

Manager Jimmy Dykes tomorrow will get around to starting first string talent against the Cubs. He will employ John Whitehead, Thornton Lee, and Monty Stratton. All three have turned in perfect or almost perfect performances in three inning stints thus far in the exhibition season. Manager Charley Grimm will start his eagerness boys, Larry French and Bill Lee.

The Cubs today announced the outright sale of Tony York, shortstop drafted from Tulsa, to St. Paul. Tony left immediately for Marshall, Tex., to join his new outfit.

If Luke Sewell catches tomorrow, the Sox should have their opening day lineup on the field, what with Kuhel in the lineup and Whitehead and Stratton both scheduled to pitch.

Curt Davis, who had amazed one and all this spring by getting his pitching arm in shape, was not in uniform. He is suffering great mental anguish as the result of having stepped on a baseball several days ago. It is expected his arm will be out of shape by the time his ankle gets well.

Bill Jurges was out of today's lineup because of a bit of soreness in his throwing arm. His trouble last year was in his left shoulder.

Tommy Thompson, who spent four years on the Boston Braves and Bees, has revived Catcher Frankie Hogan's old nickname for Gabby Hartnett, Ding Ding. Hogan, a New England neighbor of the Hartnetts, conceived the monicker because Gabby's papa used to be a street car motorman.

Manager Dykes sang his first aria of the year during the first inning of today's game. He proved himself in excellent but ineffective voice as he yelped at Umpire Geisel because Geisel did not call a strike on Stan Hack during the first Cub rally.

The Sox are offering no alibis for their helpless showing in their five exhibition games to date, the last four of which they have lost after going eleven innings to beat the Pasadena semi-pros, 3 to 2. They are, however, beginning to voice the old gag about spring exhibition games not meaning anything.

It's Great to Win, Golden Glovers Learn

BY FRENCH LANE.
[Chicago Tribune Press Service.]

New York, March 22.—New Yorkers never demonstrated more enthusiastically that they love a winner than they did today.

The objects of their attention were the western Golden Gloves champions who, as standard bearers of THE CHICAGO TRIBUNE, whipped the champions of the east, 9 to 7, in Madison Square Garden last night.

The New York boxers and officials of the New York Daily News, which sponsored the eleventh annual intercity clash, kept the Chicagoans up until almost daybreak at a party in the Park Central hotel.

Dempsey Feeds 'Em.

The victors hardly had rubbed the sleep from their eyes when Jack Dempsey had them on the phone. As a result they were luncheon guests at the old Manassa Mauler's food house.

Next came a sightseeing trip to the Statue of Liberty, the Bronx, the Battery and other places of interest.

Tonight Ed Wynne lauded them at his musical revue where the 32 Chicago boxers were the guests of honor. At midnight they climbed aboard a special Pennsylvania train headed for Washington. There is to be a two day sightseeing stopover there before the Chicagoans start their triumphant march home.

Europe's Best Next.

They reach Chicago on Friday morning. They will be on a vacation for a time, after which some 20 of these lads will go into training again for the annual international match with the all-stars from Europe in the Chicago Stadium, May 18.

Arch Ward, sports editor of THE TRIBUNE, sails tomorrow for Europe where he will watch the Europeans fight through tournaments in every country. Out of these meets will come Europe's representatives in the Stadium matches.

After they had scored the first victory an invading team has ever won in the annual Golden Gloves struggles, the westerners, over the eleven year period, were leading New York 94 to 82 in bouts won and lost.

The scores of previous intersection matches follow:

Year.	Chgo.	N.Y.	Year.	Chgo.	N.Y.
1928	8	8	1934	7	9
1929	5	11	1935	11	5
1930	10	6	1936	8	8
1931	13	3	1937	9	7
1932	4	12	1938	9	7
1933	10	6	Totals	94	82

The westerners came through the battles without even a cut or a scratch.

College Baseball

YESTERDAY'S RESULTS.
Minnesota, 4; Tulane, 1.
De Pauw, 4; Chicago, 3.

U. S. CATHOLIC PREP TOURNEY TO OPEN TONIGHT

32 Teams to Compete in Loyola Event.

Games Tonight

7:30 p. m.—Marquette University High, Milwaukee, Wis. vs. St. Bede's academy, Peru, Ill.
8:30 p. m.—St. Xavier, Louisville, Ky. vs. Central Catholic, Fort Wayne, Ind.
9:30 p. m.—Fenwick High, Oak Park vs. St. Thomas Military academy, St. Paul Minn.

BY HOWARD BARRY.

The fifteenth annual national Catholic high school basketball tournament will open tonight in Loyola university gymnasium with an entry list of 32 teams representing fourteen states.

Fenwick High school of Oak Park, the defending champion, will appear in the last of tonight's three games, its opponent being St. Thomas of St. Paul, Minn.

The honor of opening the tournament has been given to Marquette University High school of Milwaukee, and St. Bede's of Peru, Ill. These teams will take the floor at 7:30 o'clock.

Finals Sunday Night.

An old tournament favorite, St. Xavier's of Louisville, Ky., will take part in the second game of the evening. This team, which won the championship in 1926 and again in 1935, will be matched with Central High school of Fort Wayne, Ind. St. Xavier has scored 27 straight victories this season.

Play will continue with morning, afternoon, and evening sessions tomorrow and Friday. The quarter-finals will be played Saturday afternoon and the semi-finals Saturday evening. The championship will be decided Sunday night.

In addition to Fenwick, four members of Chicago's Catholic league will compete. They are Leo, league champion, Loyola, runner up, St. Ignatius and Mount Carmel.

In addition to the above mentioned Central Catholic High, the state of Indiana will be represented by St. Mary's of Anderson, and Reitz Memorial of Evansville. St. Mary's teams of the past have played some of the most spectacular games of the tournament's history. Reitz, too, has been consistently strong.

Mount Carmel Is Last.

Wisconsin, New Jersey and Minnesota each have entered three teams. Two Indian quintets will take part—St. Francis Mission school of South Dakota and St. Stephens Mission of Wyoming. The latter team is composed of Araphao Indians.

Leo's first tournament game is scheduled for 2 p. m. tomorrow against Canisius High of Buffalo, N. Y. Immediately thereafter, St. Ignatius will take the floor against Calvert Hall of Baltimore, Md. Loyola will be matched with St. Ambrose of Davenport, Ia., in the 9:30 p. m. game tomorrow.

The last of the local teams to appear will be Mount Carmel, which will play its first round game Friday at 10 a. m. against Cretin of St. Paul, Minn.

MOSCONI BEATS CARAS; CREATES 2D TRIPLE TIE

New York, March 22.—(AP)—Willie Mosconi of Philadelphia defeated Jimmy Caras, former titleholder from Wilmington, Del., 125 to 75, tonight to create a second triple tie for the world's pocket billiard championship. Andrew Ponzi, also of Philadelphia, shares the lead at a victory and a defeat.

Tomorrow afternoon the three again will endeavor to determine the champion with Mosconi meeting Ponzi and Caras facing the loser. If Caras should win his afternoon match, he will play the winner of the first game for the championship tomorrow night.

In the Wake of the News

BY ARCH WARD.
[Chicago Tribune Press Service.]

NEW YORK, March 22.—Don't be surprised if Jimmy Braddock, who announced his retirement from the ring a few months ago, changes his mind. . . . His manager, Joe Gould, has been cabled an offer of $100,000 for three bouts in Europe, and there is more than a possibility he will accept. . . . Two of the opponents available for his continental engagements are Ben Foord and Walter Neusel. . . . Braddock will open a restaurant on 7th avenue, not far from Jack Dempsey's, in the near future. . . . The federal government collected more than $100,000 on admission taxes during Santa Anita's fifty-six day meeting, and the state of California received in excess of $1,500,000 as its 4 per cent share of the mutuel handle. . . . Bob Garbark, Cub catcher, is a German-Pole. . . . He earned a bachelor of science degree at Allegheny college. . . . Ken Strong, former half back for the New York Giants, who once made field goal attempts from the 6 yard line on four consecutive plays before scoring against the Bears, has signed as an outfielder with the Springfield, Mass., Greys, a semi-pro club. . . . Buddy Hassett, Brooklyn first baseman, will send his 18 year old brother, Barney, a star basketball player, to Dartmouth. . . . Baseball's greatest season was 1930, the beginning of the depression, and the second best was 1937, the beginning of the recession. . . . Economists, please note.

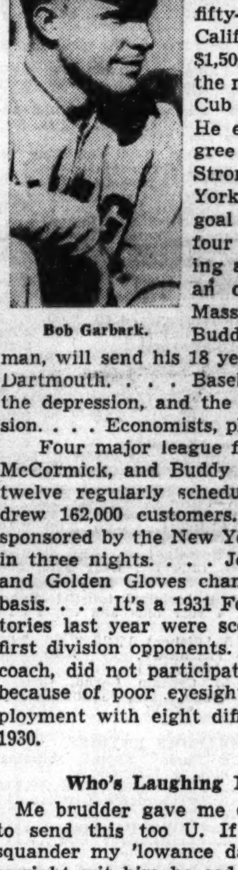

Bob Garbark.

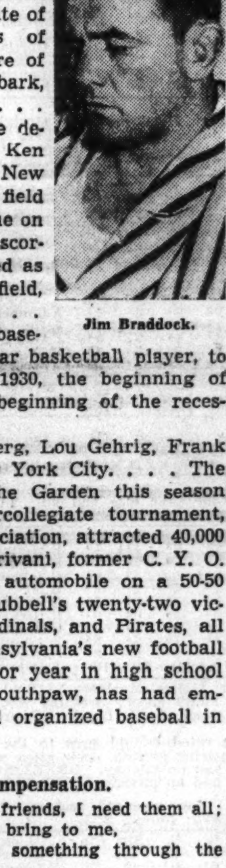

Jim Braddock.

Four major league first basemen, Hank Greenberg, Lou Gehrig, Frank McCormick, and Buddy Hassett, were born in New York City. . . . The twelve regularly scheduled basketball games in the Garden this season drew 162,000 customers. . . . The national intercollegiate tournament, sponsored by the New York Basketball Writers' association, attracted 40,000 in three nights. . . . Johnny Brown and Andy Scrivani, former C. Y. O. and Golden Gloves champions, have purchased an automobile on a 50-50 basis. . . . It's a 1931 Ford. . . . Twelve of Carl Hubbell's twenty-two victories last year were scored against the Cubs, Cardinals, and Pirates, all first division opponents. . . . George Munger, Pennsylvania's new football coach, did not participate in athletics until his senior year in high school because of poor eyesight. . . . Bob Logan, Cub southpaw, has had employment with eight different clubs since he joined organized baseball in 1930.

Who's Laughing Now?

Me brudder gave me de too sents to send this too U. If I want to squander my 'lowance dat weigh its awright wit him he sed.
—Kid Sis Mary.

* *

What's in a Name?

Mr. Ford Studebaker lives in Oak Park. What's this, a merger?
—Ent.

* *

C. I. O. Version.

Jack and Jill went up the hill
To get a pail of water;
Just as they got there the whistle blew
So they'll get the water tomorrow.
—Buckeye Bill.

* *

Crowding the Hero Bench.

When the barber held up the mirror for the inspection of the finished product I didn't say, "I would like it a little longer."
—Maurice Lazare.

* *

Bright Sayings.

The crowd gasped when I said B. V. D. to my wife at the pier. They didn't know I meant Bon Voyage, Dear.
—Rube of Rob Roy.

* *

Dumbbell Pome.

A man stood on the burning deck
Eating peanuts by the peck—
Dam silly, I'd say. —Ash Jr.

Compensation.

Thank God for friends, I need them all;
The joy they bring to me,
Each one adds something through the years,
That shapes my destiny.
How valueless my life will prove,
Unless in turn I spend
This joy upon another's life
And thus become a friend.
—Hilda Butler Farr.

* *

Now Playing: "WAR."

Japanese military authorities have recommended that the Olympic games of 1940 be canceled if their present unpleasantness with China continues. Now there's a country that doesn't believe in double features.
—Wallace Finke.

* *

Her Hair.

It looked all right the way it was
Windblown about her face,
And lovely eyes a-shining through
Made heartbeat skip a pace.
She spoiled it with a tiny comb,
Removed the carefree look,
But I, who got a bit of glance,
Wrote love songs for my book.
—Bud.

* *

We're on Our Way.

If some of us get taxed much more, we'll soon find a receipt in our pay envelope instead of the usual check.
—Merwin.

* *

Signs of the Times.

It's no wonder there are so many robberies in Chicago when they let meat markets advertise stolen goods. Saw a sign on Milwaukee avenue yesterday reading, "Hot sausage sold here, 20 cents per pound."
—Clarence Dieden.

* *

Encyclopedia Americana.

Civilization: The condition in which one generation pays the last generation's debts by issuing bonds for the next generation to pay.
—Sonja Wenner.

* *

Thinkogram.

One man's dream is another man's reality. —Daniel Francis Clancy.

* *

Do You Remember 'Way Back When:

The eye doctor came to your home to test your eyes and fit spectacles? [1897]. —EsKENaba.

Ten Years Ago Today—A crowd of 10,000 was expected to watch the first annual intercity Golden Glove matches in the Chicago Coliseum. . . . Big Boy Peterson lost to Roberto Roberti on a foul in the first round.

Where Can I Get a Fight Ticket?

That was the question boxing fans were asking on the night of the recent Golden Gloves finals. The answer was "They're all gone." Boxing fans will be asking the same question May 18 when the Chicago Golden Gloves team meets the best amateur fighters of Europe in the Stadium.

When your friends pop that query to you, you can reach into your pocket and say, "I have a couple. Didn't you get yours?" This is, if you act now.

Make checks or money orders for tickets payable to Chicago Tribune Charities, Inc., and mail them to Ticket Manager, Tribune Tower, Chicago. Here's the price scale:

$3.30, $2.20, $1.65, $1.10, and 55 Cents

AMERICANS BEAT RANGERS, 2-1, IN TWO OVERTIMES

Sorrell's Goal Wins in Playoff Opener.

New York, March 22.—(AP)—Johnny Sorrell, slapping home Eddie Wiseman's sharply angled pass in 1 minute 25 seconds of the second overtime period, tonight gave the New York Americans a 2 to 1 victory over the New York Rangers in the opening game of their best of three second place Stanley cup playoff series before a crowd of 13,450 in Madison Square Garden.

Penalty Proves Costly.

A penalty for tripping to Rookie Defenseman Larry Molyneaux cost the Rangers the game. Sent off with twenty seconds to play in the first overtime period, Molyneaux was still in the penalty box as the Americans put on the power play that scored the winning goal.

Most of the action was packed into the first period and the first half of the second. The Americans, put at a disadvantage by a Ranger goal 1 minute and 30 seconds after the opening faceoff, had to abandon the cautious policy outlined in advance by Manager Red Dutton and concentrated on power plays and body checks.

Beattie Ties Score.

But after Red Beattie, former Boston Bruin captain, had picked up a loose puck, dodged the defense and tricked Dave Kerr to put the Americans even at 1-all in 9:26 of the second period, both teams fell back into a waiting game.

RANGERS [1].		AMERICANS [2].
Kerr	G	Robertson
Heller	L. D.	Murray
Cooper	R. D.	Jerwa
C. Smith	C	R. Smith
L. Patrick	L. W.	Sorrell
Dillon	R. W.	Beattie

SPARES.

Rangers—N. Colville, M. Colville, Shibicky, Watson, Keeling, Hextall, Hiller, M. Patrick, Molyneaux.

Americans—Chapman, Schriner, Carr, Stewart, Anderson, Wiseman, Gallagher, Day, Johnson.

FIRST PERIOD.
Scoring—Dillon [Heller, L. Patrick], 1:30.
Penalties—Johnson, M. Patrick, Heller, Stewart, Keeling, Murray, Molyneaux, Jerwa.

SECOND PERIOD.
Scoring—Beattie [Gallagher, R. Smith], 9:26.
Penalties—Wiseman [misconduct], Cooper.

THIRD PERIOD.
Scoring—None.
Penalties—Cooper, Jerwa, Murray.

FIRST OVERTIME PERIOD.
Scoring—None.
Penalty—Molyneaux.

SECOND OVERTIME PERIOD.
Scoring—Sorrell [Wiseman], 1:25.
Penalties—None.
Officials—Mitchell and Ion.

Wrigley Denies Cubs Offered McKechnie a Job

[Chicago Tribune Press Service.]

Los Angeles, Cal., March 22.—Reports from Florida that he had offered Bill McKechnie the managership of the Cubs were denied emphatically today by Owner Phil K. Wrigley. Wrigley said he had talked with McKechnie, at that time manager of the Boston Bees, during the world series, but that no offer of a job was mentioned.

Wrigley's statement followed a purported interview with McKechnie, now manager of the Cincinnati Reds, in Tampa, Fla., in which Bill was quoted as saying he had rejected an offer from the Cubs because he did not care for the manner in which the club's executive affairs are conducted.

Although McKechnie is supposed to have said he preferred a job with Cincinnati to one with the Cubs because Wrigley always insists on a winner and that a manager's position is dependent on producing a pennant, baseball men who know the Reds' manager believe he was misquoted. They point to the fact that Charley Grimm was signed to a 1938 contract as Cub manager late in August and that no complaints were heard when the club failed to win the league title.

WINNERS SCORE TWICE IN LAST THREE MINUTES

Play Tomorrow on Stadium Ice.

Not Quite Enough

CHICAGO [4].		MONTREAL [6].
Karakas	G.	Cude
MacKenzie	L. D.	Siebert
Levinsky	R.D.	Buswell
Romnes	C.	Haynes
March	L.W.	Gagnon
Thompson	R.W.	Blake

SPARES.

Chicago—Wiebe, Seibert, Connolly, Gottselig, Dahlstrom, Shill, Trudell, Jenkins, Jackson.

Montreal—Goupille, Raymond, Willson, Mantha, Lorraine, Brown, Desilets, Lepine, Drouin.

FIRST PERIOD.
Scoring—Thompson [Romnes-March], 1:31; Siebert [Haynes-Gagnon], 10:58.
Penalty—Jackson.

SECOND PERIOD.
Scoring—March [Seibert], 12:23. Blake [Siebert-Gagnon], 13:38. Goupille, 18:45.
Penalties—Trudell, Goupille, MacKenzie.

THIRD PERIOD.
Scoring—Gottselig [March-Romnes], 9:30. Blake [Gagnon-Haynes], 11:32. Dahlstrom [Shill-Jenkins], 11:51. Blake, 17:32. Goupille [Haynes], 18:40.
Penalty—Goupille.
Officials—Babe Dye and Clarence Campbell.

MONTREAL, Que., March 22.—(AP)—The Chicago Blackhawks, winners of third honors in the American division of the National Hocky league, tonight found themselves faced with the necessity of winning two straight games from the Montreal Canadiens, holders of the corresponding position in the Canadian division standings, if they are to continue in the playoffs for the Stanley cup.

In the first game of a best two out of three series tonight the Canadiens scored two goals in the last three minutes of play to break a 4-all tie and defeat the Chicagoans, 6 to 4. The match was played before 11,000 in the Forum.

The two teams will move to Chicago tomorrow for the second game of the series in the Stadium Thursday night. If the Hawks should win they will return to Montreal for the third and deciding battle Saturday night.

Voss Is Injured.

Tonight's game was a seesaw affair until that winning rally by Montreal in the final period.

Carl Voss was absent from the Hawk lineup because of a twisted knee. He was replaced by Harold Jackson, who returned to action after a prolonged absence with a broken collarbone. The Canadiens were handicapped by the loss of Marty Burke, defense man obtained from Chicago in midseason. Marty, suffering from a gall bladder infection, will be out of Thursday's game.

Paul Thompson put the Hawks ahead in the second minute of the first period, combining with Doc Romnes and Mush March, but Babe Siebert tied the score nine minutes later with the aid of Blake and Johnny Gagnon just as Harold Jackson returned to the ice after serving a penalty. A Chicago goal by Mush March half way through the second period was matched quickly by Toe Blake's first, scored on assists from Siebert and John Gagnon while Bill MacKenzie was serving a sentence.

Goupille Does a Solo.

Goupille skated through the entire Hawk team alone to put the Canadiens ahead for the first time just before the second period closed.

Johnny Gottselig brought about the third tie, scoring with the aid of March and Romnes midway through the third period, but again Blake broke in with Gagnon and Paul Haynes to put the Canadiens ahead. This time young Cully Dahlstrom brought the Hawks their fourth tie, but Blake put Montreal ahead to stay on the night's prettiest goal.

He darted away as Goupille left the penalty box to follow him down the ice. Faking a pass as he came to a lone defender, Earl Seibert, Blake stopped, pivoted, and then went in to bank the puck over Mike Karakas' shoulder. Goupille made victory sure on a breakaway with Haynes at 18:40.

JACKIE WILSON IS DEFEATED BY SAMMY ANGOTT

Milwaukee, Wis., March 22.—(AP)—Sammy Angott, 132¼, Louisville, punched out a ten round decision over Jackie Wilson, 126½ pound Pittsburgh Negro, in the top half of a double windup boxing card here tonight.

George Black, 163, Milwaukee, knocked out Jimmy Belmont, 164, Pittsburgh, in the second round of the other feature with a short right to the jaw. The boxing commission withheld Belmont's purse pending an investigation of the fight.

Al Nettlow, 138½, Chicago, stopped George Van Der Hayden, 132½, South Bend, Ind., in the second round of the eight round semi-windup. Johnny Helstrom, 134½, Chicago, stopped Henry Huerta, 132½, Peoria, Ill., in the third round, and Henry Booker, 136¾, Chicago, outpointed Larry Greb, 133, Milwaukee, in six rounds.

A. B. C. OFFICIALS TO SELECT SITE FOR 1939 MEET

Wilmette Five Man Team Gets Tie for Fifth.

A. B. C. Leaders

FIVE MAN.
Mystery Men, St. Louis....3,035
Nabor A. C., Chicago....2,990
Polish Falcons, Elizabeth, N. J....2,967
U. A. W. Packard, local No. 190, Detroit....2,967
Schmiesing's Ice Cream, Norwood, O..2,950
Thomas J. Lynch Boosters, Wilmette....2,950

DOUBLES.
Merrit Wilson and Fred Taff, St. Louis.1,292
R. Wills and C. O'Donnell, St. Louis....1,282
F. Bures and R. Fulton, S. Omaha, Neb.1,279
W. Heins and E. Maloney, N. Y......1,279
P. Tomek and G. Tomek, Scranton, Pa.1,273

SINGLES.
Knute Anderson, Moline.... 746
Jack Stahl, Detroit.... 713
Frank Koley, Brockport, N. Y.... 689
Theodore Siener, Indianapolis.... 688
John Duthorn, Arlington Heights.... 686

ALL EVENTS.
Don Beatty, Jackson, Mich....1,978
Richard Wedel, St. Louis....1,916
William Jones, Scranton, Pa....1,897
John Mahon, St. Louis....1,891
Polly Tomek, Scranton, Pa....1,886

While the 38th annual American Bowling congress continues in the Coliseum scores will be a secondary feature for the next three days as 1,500 officials and delegates ponder rules, regulations, election of officers, and the selection of the site for the 1939 meet.

The congress, which attracts approximately 25,000 bowlers, is being sought for next year by Buffalo and Cleveland. The A. B. C. executive committee meets today to recommend and abolish various rules and amendments, which will be introduced Friday.

Leaders Hold Positions.

The Thomas J. Lynch Boosters of Wilmette last night moved into a tie for fifth place in the five man competition with a score of 2,950. The team is made up of three Bleser brothers, Eddie, Phil, and Paul, their cousin, George Bleser, and Carl Schwall. They rolled games of 933, 1,084, 933. Eddie Bleser shot 209, 263, 220, for 692.

Leaders held their positions in the minor events yesterday. Iowans, monopolizing most of the alleys, were unable to displace any of the high scorers.

Top scoring in the doubles division went to two Davenport bowlers, Louie Loufek and Carl Schmidt, who turned in a 1,218 total on games of 381—441—396. Schmidt made a 668 total on games of 232—212—224, while his partner trailed with 149—229—172 for 550.

Two Stars Bowl Tonight.

Best score in the singles class, 668, was shot by Otto Lutz, Milwaukee, with games of 198—249—221.

Two of the country's best bowlers are scheduled to perform tonight. The Calverts of San Francisco will include in their lineup Ora Mayer, only San Francisco bowler ever to win a national title.

Mort Lindsey, Stamford, Conn., who tops the individual averages for the last quarter century, will lead his Recreations. Lindsey was a member of the Brunswick All-Stars, who won the team championship in Chicago in 1912.

Yesterday's leading scorers:

DOUBLES.

L. Loufek-C. Schmidt, Davenport, Ia.	381	441	396—1,218
L. Lunardi-H. Kuehl, Davenport	391	417	408—1,216
V. Wheeler-A. Zirbel, Algoma, Wis.	353	451	401—1,205
K. Schroeder-P. Johnson, Jamestown, N. Y.	405	380	417—1,202
R. Meyer-N. Kohlbeck, Algoma, Wis.	432	393	375—1,200
H. Hagedorn-R. Hoffman, Manning, Ia.	396	400	391—1,187
Harry Fisher-Geo. Van Steenberg, Peru, Ind.	392	430	354—1,176
H. Reider-R. Warren, Dubuque	341	404	422—1,167
C. Becker-T. North, Detroit	399	367	401—1,167
J. Luperino-R. Kogle, Batavia, N. Y.	383	394	388—1,165
A. Nelson-L. Lindquist, Jamestown, N. Y.	343	398	424—1,165
C. Reilly-G. Peters, Rockford	443	375	346—1,164
R. Sievert-C. Hannemann, Davenport	394	376	389—1,159
C. Thode-A. Salzmann, Davenport	405	377	376—1,158
K. Haviland-J. Grilley, Detroit	411	363	378—1,152

SINGLES.

O. Lutz, Milwaukee	198	249	221— 668
J. Evanko, St. Louis	219	221	215— 655
C. Hannermann, Davenport	213	215	225— 653
L. Lunardi, Davenport	235	182	236— 653
Ed Otto, Oshkosh	179	222	252— 653
M. Carlson, Rockford	224	182	245— 651
C. Schroeder, Detroit	185	212	243— 640
W. Hesse, Milwaukee	267	199	170— 636
J. Krohn, Davenport	205	203	226— 634
McClellan, Fort Wayne	234	210	160— 631
F. Teshler, Detroit	181	215	235—631
Z. Bennett, Detroit	188	191	248— 627
G. Vitense, Rockford	202	225	200— 627
J. Horlocker, Detroit	203	176	246—625
W. Wolf, Chicago	234	202	187— 624
W. Nichol, Detroit	165	256	202—623
S. Cruchon, Detroit	225	223	172—620
J. Burch, Aurora	220	173	224— 617
R. Huth, Fort Wayne	193	222	200— 615
Ed Teneyck, Mechanicsville, N. Y.	200	199	216— 615
C. Rhodes, Champaign	203	202	208— 613
G. Tofanelli, Davenport	207	200	205— 612
Tschilda, South Bend	182	203	226— 611
E. Scott Jr., Fort Wayne	201	188	221—610
R. Peterson, Davenport	128	230	245— 603
R. Sood, Milwaukee	204	209	189— 602
J. Lindquist, Jamestown, N. Y.	213	197	191— 601
M. Marion, Detroit	191	206	204—601
G. Wuest, Terre Haute	189	221	190— 600

FIVE MAN.

THOMAS J. LYNCH K. OF C., WILMETTE [2,950].

E.Ble'r	209	263	220
P.Ble'r	181	174	162
Schw'll	195	237	156
G.Ble'r	181	221	184
P.Ble'r	167	189	211
	933	1,084	933

JIMMIE SMITH SPECIALS, SO. BEND [2,925].

Kelly	182	196	184
Wolf	191	185	179
Vetner	201	237	183
Luckey	230	237	135
Walle	214	181	190
	1018	1036	871

A. M. TODD CO., MISHAWAKA, IND., [2,840].

Beebe	173	172	241
Dalley	181	181	229
Will'te	178	179	203
H'tman	189	196	194
A'beck	166	182	176
	887	910	1043

HOOSIER BEER, SOUTH BEND [2,837].

D'g'ski	193	160	184
Swin'k	207	154	205
B'vnik	116	197	184
Dlug'z	184	163	198
Fabian	218	244	230
	918	918	1001

Cole Lenzi Recreation, No. 2, Hodgkins, Ill.	887	992	920—2,799
Kamm's Beer, South Bend	942	933	916—2,791
Sinclair Refining, Wellsville, N. Y.	857	951	949—2,757
Morbert's Credit Clothiers, Benton Harbor	815	1004	936—2,755
Hoff Brau, South Bend	895	899	979—2,773
Club Royale, Union, N.J.	897	915	952—2,764
Miller High Life, Waukegan	805	937	977—2,764
Strohs-Woods Beverage, Niles, Mich.	890	975	870—2,735
Randon Ice and Coal company, Milwaukee	788	1,015	920—2,723
Grosse Pharmacy Inc., Lyons, Ill.	883	936	898—2,717
Goodyear Service, Niles, Mich.	945	929	836—2,710
Bright Spot Soda, Milwaukee	930	910	866—2,706
Western Printing Co. [Engravers], Racine	959	840	901—2,700
Cole Lenzi Recreation, No. 1, Hodgkins, Ill.	914	842	943—2,699
Mercer's Tavern, De Kalb, Ill.	903	866	925—2,694
West Milwaukee Arcade, West Milwaukee	819	907	961—2,687
Steinbrecher's Tavern, Chicago	868	868	944—2,680
Blue Bird Inn, South Bend	923	897	856—2,676
Waters Recreation, South Bend	819	964	885—2,668
Crane [Chicago Works] No. 5, Chicago	921	887	853—2,661

TROPICAL PARK FORM CHART

FIRST RACE—Six furlongs. Four year olds and up. Purse $800. Net value to winner, $600; second, $125; third, $50; fourth, $25.

Horse—	Wt	PP	St	¼	½	Str	Fin	Jocky	Eq odds
HARPEN BELLE	110	8	3	5^{1}	5^{h}	4^{3}	1^{h}	C.Bierman	3.25-1
HIGHPOOL	110	11	5	3^{h}	3^{h}	3½	2½	R.Connors	3.85-1
MUSICAL JACK	113	5	2	2^{1}	2^{2}	2^{1}	3^{1}	G.Seabo	5.05-1
MAEBOB	113	2	6	1½	1^{h}	1^{h}	4^{1}	K.McCombs	3.55-1
ONE NIGHT	108	4	11	9^{2}	7^{2}	6½	5^{2}	H.Keppler	63.65-1
NARISE	111½	7	1	4½	4^{1}	5^{1}	6^{4}	J.Lynch	9.85-1
BABY WAY	109½	9	4	7½	6^{2}	7^{h}	7½	C.Critchfield	44.00-1
JADVA	108	3	8	10^{8}	10^{2}	10^{2}	8^{1}	F.Scheih	104.40-1
MUGGINS	110	10	9	8½	9^{h}	9^{1}	9^{1}	M.Sarno	6.65-1
BE BIG	111½	6	10	11	11	11	10^{3}	J.Rosen	75.20-1
MORE POISE	113	1	7	6^{1}	8½	8½	11	R.Merritt	95.20-1

Time, 1:12 2-5. Two dollar mutuels paid: Harpen Belle, $8.50 straight, $4.70 place, $2.90 show; Highpool, $5.60 place, $3.40 show; Musical Jack, $3.10 show. Winner, b m, 7, by Harpenden-Blue Grass Belle. Owner, Mrs. W. M. Emerson. Trainer, W.M. Emerson. Start good.

HARPEN BELLE away well, worked her way up, came between horses in the stretch and under a powerful ride just got up to win. HIGHPOOL, on the outside, was weakly handled in closing strides. MUSICAL JACK had plenty of speed but tired suddenly. MAEBOB displayed unusual speed, weakened in last sixteenth.

SECOND RACE—Six furlongs. Four year olds and up. Purse $800. Net value to winner, $600; second, $125; third, $50; fourth, $25.

Horse—	Wt	PP	St	¼	½	Str	Fin	Jocky	Eq odds
SKY HOSTESS	105	1	1	1^{2}	1^{3}	1^{4}	1^{2}	L.Dupps	2.25-1
OFFICIATE	113	4	2	$4^{1½}$	3^{h}	2^{2}	2^{3}	K.McCombs	2.10-1
TAKA WALK	115	2	7	6^{3}	6^{3}	5^{1}	3^{3}	J.Barba	17.85-1
LONG FACE	113	5	4	5^{5}	5^{5}	3½	4^{h}	J.Renick	2.30-1
DR. HEIMAN	113	7	5	7	7	7	5^{5}	T.May	38.35-1
DUDES PRIDE	110	3	3	2½	2½	4^{1}	6^{2}	I.Anderson	35.15-1
ZAC TIME	108	6	6	3^{h}	4^{1}	6^{1}	7	C.Bierman	11.05-1

Time, 1:12 3-5. Two dollar mutuels paid: Sky Hostess, $6.50 straight, $3.40 place, $2.70 show; Officiate, $3.20 place, $2.60 show; Taka Walk, $4.10 show. Winner, red ch m, 5, by Happy Argo-Flying Field. Owner, R. S. Clark. Trainer, W. J. Hirsch. Start good.

SKY HOSTESS assumed command soon after the start, galloped along while saving ground and easily held race safe. OFFICIATE came with a rush in final furlong. TAKA WALK made up ground fast. LONG FACE was best of the others.

THIRD RACE—Four furlongs. Two year olds. Purse $900. Net value to winner, $650; second, $150; third, $75; fourth, $25.

Horse—	Wt	PP	St	¼	½	Str	Fin	Jocky	Eq odds
SWEET PATRICE	115	1	1	...	1^{3}	1^{3}	1^{nk}	W.D.Wright	.50-1
SPANISH MAMMON	114	2	6	...	5½	3½	2^{3}	A.Cooper	4.45-1
SUZANNE PECK	111	3	3	...	3^{h}	4^{1}	3^{3}	J.Lynch	8.80-1
HELLO STRANGER	114	7	2	...	2^{2}	2^{1}	4^{1}	I.Anderson	13.35-1
KATE SMITH	111	5	5	...	6^{2}	$6^{1½}$	5½	J.Barba	15.65-1
WISE HILDRED	113	4	4	...	4^{3}	5½	6^{1}	H.Albrecht	51.00-1
STOCKBOARD	110	6	7	...	7	7	7	K.McCombs	35.60-1

Time, :47. Two dollar mutuels paid: Sweet Patrice, $3.00 straight, $2.20 place, $2.20 show; Spanish Mammon, $2.70 place, $2.20 show; Suzanne Peck, $2.60 show. Winner, br f, 2, by Halcyon-My Tide. Owner, Mrs. E. D. Jacobs. Trainer, A. J. Bedell. Start good.

SWEET PATRICE a very fast breaker. She broke in stride, opened a wide gap, displayed keen speed and just lasted to win. SPANISH MAMMON broke in a tangle, was on the inside, finally came around leaders and, closing with a rush, just failed to get up. SUZANNE PECK, well up all the way. HELLO STRANGER tired chasing the pace. WISE HILDRED had no mishap.

FOURTH RACE—Six furlongs. Four year olds and up. Purse $1,000. Net value to winner: first and second monies split, $440 each; third, $90; fourth, $30.

Horse—	Wt	PP	St	¼	½	Str	Fin	Jocky	Eq odds
†MIXWELL	113	3	6	4½	3^{1}	$2^{1½}$	1	C.Bierman	3.65-1
†LADFIELD	116	5	2	3^{3}	4^{2}	4½	1^{2}	K.McCombs	8.45-1
LADY MARYLAND	106	4	7	8	7^{1}	5½	3^{1}	W.Adleman	6.30-1
CROWNING GLORY	120	1	8	5½	5^{h}	6^{2}	4^{3}	T.May	14.15-1
HAPPY KNOT	106	6	1	2^{1}	2^{h}	3½	5^{1}	C.Hartle	6.05-1
LOST BATTALION	114	7	3	7½	8	7^{1}	6^{5}	H.Albrecht	3.60-1
LITTLE JOCK	116	8	4	6^{1}	6½	8	7^{6}	L.Laurin	16.65-1
REBEKAH	113	2	5	1½	1^{2}	1^{h}	8	J.Lynch	4.70-1

†Dead heat.

Time, 1:11 4-5. Two dollar mutuels paid: Mixwell, $5.10 straight, $5.10 place, $3.80 show; Ladfield, $8.40 straight, $7.90 place, $5.00 show; Lady Maryland, $4.60 show. Winners' breeding: Mixwell, b g, 5, by Misstep-Hazel Spears. Owner, Miss A. Doris. Trainer, H. L. Campbell. Ladfield, dk b h, 9, by Ladkin-Minefield. Owner, Mrs. C. Crane. Trainer, W. G. Wilson. Start good.

MIXWELL moved into lead entering stretch, stood long drive gamely and held on gamely to make it a dead heat. LADFIELD finished fast on the outside, gaining a surprising dead heat. LADY MARYLAND ran good race. CROWNING GLORY had no mishap. LOST BATTALION never a factor. REBEKAH stopped badly after showing early speed.

FIFTH RACE—Six furlongs. Three year olds. Purse $1,000. Net value to winner, $700; second, $180; third, $90; fourth, $30.

Horse—	Wt	PP	St	¼	½	Str	Fin	Jocky	Eq odds
CAL RAINEY	112	1	2	2^{h}	2^{1}	2^{3}	1½	A.Cooper	5.80-1
HAPPY CODE	108	3	4	1½	1^{1}	$1^{1½}$	2^{3}	L.Dupps	.75-1
OUR KETCHAM	115	5	3	4^{4}	4^{5}	3½	3^{6}	I.Anderson	2.80-1
BLOOMER GIRL	97	2	5	5	5	5	4^{3}	P.Brislin	27.60-1
GRAND LIGHT	112	4	1	3^{2}	3^{1}	4^{5}	5	K.McCombs	8.55-1

Time, 1:12. Two dollar mutuels paid: Cal Rainey, $13.60 straight, $4.20 place, out to show; Happy Code, $2.60 place, out to show; Our Ketcham, out to show. Winner, b c, 3, by Spanish Play-My Della. Owner, Orienta stable. Trainer, C. H. Knebelkamp. Start good.

CAL RAINEY, running in his best form, followed pace to the stretch where he closed gamely under a hard drive and won going away. HAPPY CODE was rushed into lead, displayed good speed and held on well. OUR KETCHAM ran his race. BLOOMER GIRL had no excuse. GRAND LIGHT tired badly.

SIXTH RACE—One mile and 60 yards. Four year olds and up. Purse $900. Net value to winner, $650; second, $150; third, $75; fourth, $25.

Horse—	Wt	PP	St	¼	½	Str	Fin	Jocky	Eq odds
MISS MARLBORO	103	2	6	7^{5}	6^{3}	$1^{1½}$	1^{2}	R.Merritt	5.45-1
TUTTICURIO	116	7	2	2½	2^{h}	2½	2^{3}	H.Dabson	3.70-1
BREEZING ALONG	116	10	8	8^{10}	8^{10}	5^{2}	3½	F.Scheih	4.15-1
PERLETTE	106	1	1	4^{h}	$4^{1½}$	4^{3}	4^{3}	K.McCombs	3.80-1
WHOOPER	110	9	7	3½	3^{1}	3^{1}	5^{1}	G.Seabo	46.70-1
DARK SUN	108	4	5	5^{h}	5^{h}	6½	6^{1}	R.Eccard	7.40-1
MARDROMEL	104	8	10	9^{2}	9^{8}	7½	7^{1}	C.Hartle	32.20-1
TOP TAX	110	6	3	1^{h}	1^{h}	8^{6}	8^{3}	F.A.Smith	11.35-1
LIKEWISE	110	5	4	6^{4}	7^{3}	9^{2}	9^{3}	C.Bierman	15.25-1
KEARSARGE	111½	3	9	10	10	10	10	E.Porter	29.60-1

Time, 1:43 2-5. Two dollar mutuels paid: Miss Marlboro, $12.90 straight, $6.10 place, $3.70 show; Tutticurio, $5.00 place, $3.00 show; Breezing Along, $3.20 show. Winner, ch f, 4, by Misstep-Pot Au Sucre. Owner, J. H. Logan. Trainer, same. Start good.

MISS MARLBORO well ridden. She was rated behind pace to the far turn where she was sent up on the outside, took lead entering stretch, drew away winning nicely in hand. TUTTICURIO, well up all the way, had no mishap. BREEZING ALONG closed ground gamely in last furlong. PERLETTE had no mishap. TOP TAX tired badly.

SEVENTH RACE—One mile and 60 yards. Four year olds and up. Purse $900. Net value to winner, $650; second, $150; third, $75; fourth, $25.

Horse—	Wt	PP	St	¼	½	Str	Fin	Jocky	Eq odds
LANDSCAPE	108	3	6	5^{2}	5^{2}	$1^{1½}$	1^{4}	C.Bierman	5.85-1
CUBAN BOY	108	11	7	6^{2}	6½	4^{5}	2^{1}	R.Connors	59.45-1
BOB CHARLIE	113	1	2	1^{h}	1^{h}	2^{3}	$3^{1½}$	F.A.Smith	59.05-1
TOOTHPICK	108	2	1	2^{h}	$2^{1½}$	3½	4^{1}	J.Barba	24.35-1
COLOR BEARER	110	4	5	7½	8^{3}	7^{1}	5½	W.C.Huff	17.30-1
KNACK	115	9	12	11^{3}	9½	8½	6^{1}	W.D.Wright	1.90-1
SPOTLESS	112	5	11	12	11½	9^{3}	7^{3}	J.Lynch	5.20-1
AMGOOD	115	8	10	8^{4}	7^{h}	6½	8½	R.Donoso	28.80-1
SPEED LIMIT	115	12	9	4^{4}	3^{1}	5½	9^{4}	I.Anderson	6.05-1
GROUND OAK	113	7	4	9^{h}	12	10^{2}	10^{3}	M.Sarno	107.40-1
GREAT SHAKES	110	10	8	10^{h}	10½	12	11^{1}	A.Sylvester	147.80-1
BALLYSTRATFORD	115	6	3	3^{h}	4^{1}	11^{1}	12	K.McCombs	6.00-1

Time, 1:45 2-5. Two dollar mutuels paid: Landscape, $13.70 straight, $6.40 place, $5.70 show; Cuban Boy, $48.50 place, $16.00 show; Bob Charlie, $26.30 show. Winner, ch f, 4, by Distraction-Cloudless. Owner, T. W. Sampson. Trainer, S. A. Nielsen. Start good.

LANDSCAPE moved up very fast around home turn, ran into lead, drew out and won nicely in hand. CUBAN BOY came from far back. BOB CHARLIE had plenty of speed. TOOTHPICK ran good race. KNACK away in a tangle and was steered the overland route all the way.

EIGHTH RACE—One mile and 60 yards. Four year olds and up. Purse $900. Net value to winner, $650; second, $150; third, $75; fourth, $25.

Horse—	Wt	PP	St	¼	½	Str	Fin	Jocky	Eq odds
ENTREE	110	1	1	4^{h}	$4^{1½}$	1^{2}	$1^{1½}$	K.McCombs	5.70-1
BLUE CYCLONE	110	12	6	5^{4}	5^{2}	2^{3}	2½	I.Anderson	4.20-1
WAR ECHOES	103	5	10	9^{1}	9^{8}	5^{5}	3^{h}	L.Dupps	10.65-1
PEPPER PATCH	110	7	4	7^{2}	6½	$4^{1½}$	4^{2}	R.Merritt	5.80-1
FOREIGN LEGION	115	4	11	12	11^{3}	7^{1}	5½	L.Laurin	27.20-1
BLIND BROOK	115	11	12	11^{h}	$8^{1½}$	6½	6^{2}	J.Lynch	8.35-1
CAPT. JERRY	110	9	3	$3^{1½}$	3^{h}	3^{1}	7^{5}	W.C.Huff	27.80-1
MISS ALINE	110	8	9	$6^{1½}$	7^{1}	8½	8½	P.Ryan	17.10-1
FELSA	105	6	7	8½	12	9^{4}	9^{6}	C.Hartle	14.10-1
SAY DO	115	3	2	2^{h}	1^{1}	10^{2}	10^{4}	M.Sarno	58.50-1
SUNCIRCLE BLAZE	110	10	8	10^{1}	10^{h}	11^{3}	11^{5}	T.May	27.80-1
ALBUQUERQUE	115	2	5	1½	2^{h}	12	12	C.Bierman	4.25-1

Time, 1:45. Two dollar mutuels paid: Entree, $13.40 straight, $7.10 place, $5.70 show; Blue Cyclone, $7.90 place, $5.00 show; War Echoes, $7.40 show. Winner, br m, 5, by Rolled Stocking-Homebody. Owner, J. W. Parrish. Trainer, J. M. Goode. Start good.

ENTREE broke good but was eased back going into first turn and rated along to the far turn where she got through and, taking lead, won going away. BLUE CYCLONE finished very fast. WAR ECHOES, slow to begin, closed a big gap. PEPPER PATCH closed gamely.

OAKLAWN PARK ENTRIES.

FIRST RACE—Purse $600, claiming, 4 [illegible]

BAY MEADOWS RESULTS.

FIRST RACE—Purse $700, claiming, 3 [illegible]

TODAY'S SELECTIONS

TROPICAL, CORAL GABLES, FLA. [Fast Track.]

1—Bib 'n' Tucker, Marbelle, Travel Agent.
2—Robert S., Regula Baddun, Hypo.
3—Inscription, Come Home, More Poise.
4—Doggerel, Liberty Torch, Ninki.
5—HUSKIE BOY, Posterity, Pumpgun.
6—Chancery, Red Brook, Notice Me.
7—Bomar, Still Alarm, Noble Spirit.
8—Long Wave, Kai Sou, Crack All.

FAIR GROUNDS, NEW ORLEANS, LA. [Muddy Track.]

1—Chancing, Yule Star, Grey Streak.
2—Chanting, Brophy, The Millay.
3—Hasty Mack, Rebel Flag, War Jest.
4—Sir Witch, Three D's entry, Nopalosa Porte.
5—GARDEN MESSAGE, Excitation, Ruff Day.
6—Reminding, Whipowill, Creech entry.
7—Colorist, Western Run, Pot au Mint.
8—Mr. James, Merrily On, Drombo.
9—Zipalong, The Pelican, Riff.

OAKLAWN, HOT SPRINGS, ARK. [Fast Track.]

1—Zevanaid, Bald Crest, Fayette Prince.
2—Grey Squaw, Miss Malko, Dizzy Dame.
3—Heel In, Polite Ford, Ed.
4—LEADING ARTICLE, War Bridge, Kenty.
5—Texas Boy, Cee Joe, Bit o' Black.
6—Chatterfol, Byrdine, Chatterdoo.
7—Technocracy, Off Duty, Adamite.
8—Redress, Declaration, Bay Boy.

BAY MEADOWS, SAN MATEO, CAL. [Slow.]

1—No selections.
2—Old Nick, Candar, Lee Hastings.
3—Valina, Sir Wag, Red Chalk.
4—Masterpiece, Calaveras, Happy Dinah.
5—TIME FLIGHT, Capt. Cal, Donna Leona.
6—High Martin, T. Loeff entry, Undulate.
7—Advocator, Bubblesome, Lieut. Greenock.
8—O'Buddy, Infinite Lady, Tentmate.

FAIR GROUNDS RESULTS.

FIRST RACE—Purse $700, claiming, 3 year olds, 6 furlongs:
Genesee, 116 [J.Richard]..14.60 6.00 3.40
Take Charge, 106 [H.West] 5.00 3.20
[illegible]

BAY MEADOWS ENTRIES.

[illegible]

FAIR GROUNDS ENTRIES.

FIRST RACE—Purse $800, allowances, 3 year olds and up, 5½ furlongs:
Double Six .....112 | Grey Streak 106
Bunny Baby .....100 | Sun Capture 106
Gay Balko .....106 | Virginia J. 107
Old Rosebush .....112 | Yule Star 112
William Palmer..101 | Getalong 106
Pegging Away .....96 | Chancing 106

SECOND RACE—Purse $700, claiming, 4 year olds and up, 6 furlongs:
Brophy .....109 | *The Millay 107
*Yes Polly .....103 | *Scotch Gold 108
*Pomphil .....99 | Maiden Dream 108
Chanting .....108 | Col. Greene 113

THIRD RACE—Purse $700, claiming, 3 year olds, maidens and winners of one race, 6 furlongs:
Sir Blackie .....108 | Coloration 112
Individual .....108 | *Vintage 103
Red Colonel .....113 | Hasty Mack 117
Rainwater .....103 | Michigan Lady ..108
*War Jest .....107 | *Gold Kin 107
*Kizzy D. .....107 | *Rebel Flag 107
*D. D. McCarty..108 | *Egyptian Queen.103
*Young Playtime.112 | *Little Hetty 103
*Miss Gorgeous ..103 | Heidi 108

FOURTH RACE—Purse $700, special weights, 2 year olds, ½ mile:
Nopalosa Porte ..117 | †Pansy's Third ..117
Major B. .....117 | Sir Witch 117
Zacabox .....114 | He Said 117
Grand Singer .....117 | Big Ned 117
Neat Play .....114 | †Liberty's Love..114
Nursery .....114 | Double Tough ..114
†Three D's Stock Farm entry.

FIFTH RACE—Purse $700, claiming, 4 year olds and up, 1 mile and 70 yards:
*Dame Grundy ..106 | *Rosireigh 106
Peter J. Peel .....116 | *Grey Broom 106
*Broadway Girl..106 | Baby Joe 116
*Excitation .....111 | *Old Dominion ..111
*Computer .....111 | *Urchin 107
Ruff Day .....116 | *Favorite Child ..106
Garden Message..116 | Busy Storm 107

SIXTH RACE—Purse $900, allowances, 3 year olds and up, 1⅛ miles:
Whipowill .....108 | ‡Hunterdon 108
Lady Montrose ..109 | ‡Rough Diamond.108
†Miss Mars .....96 | †Sir Ally 95
Reminding .....103 | Hastings View .. 95
†Mrs. A. M. Creech entry. ‡Mrs. E. Haughton entry.

SEVENTH RACE—Purse $700, claiming, 4 year olds and up, 1 mile and 70 yards:
*Attauquechee ..105 | Dancing Boy 110
*How's Chances..105 | Mad Career 115
Cromarty .....110 | Easy 110
*Colorist .....107 | *Empress Yvonne.105
Western Run .....105 | Natamemor 110
*Polywhisk .....105 | *Traitress 100
*Raffles Lad .....107 | *Explorer 105
*Pot Au Mint .....105 | *Sun Caprice 107
*Robinhood .....105 | Seedling 105

EIGHTH RACE [substitute]—Purse $700, claiming, 4 year olds and up, 5½ furlongs:
*Mr. James .....109 | Jim McConnell 111
*Little Marcelle..101 | *Teeter Totter ..113
*Bedight .....113 | Chatuga 113
John Marcum .....113 | Sun Dora 109
*Tonagar .....109 | *Silver Tidings ..104
*Tarping .....106 | *Lindy Vista 101
Jackemma .....109 | *Merrily On 109
*Drombo .....109 | *Gypsie Chief 109
Irish Wake 114

NINTH RACE [substitute]—Purse $700, claiming, 4 year olds and up, colts and geldings, 6 furlongs:
Riff .....114 | *John M. Kover..109
Weelukie .....114 | Sad Knight 114
Regardless .....114 | My Gem 114
*Allegory .....109 | *Sugar Jar 109
*Wax .....109 | *Flying Red 109
*Nopalosa Peace.109 | Fob 114
Overlap .....114 | Barney Allis 114
Zipalong .....114 | Black Scout 114
*The Pelican .....109 | *Hi Vic 109

OAKLAWN PARK RESULTS.

FIRST RACE—Purse $600, claiming, 4 year olds and up, fillies and mares, Oaklawn course:
Cheer Star, 111 [Gardelle].15.90 7.70 6.50
†Hi-Swing, 113 [C. Ralls]. 9.00 4.80
Tempting Witch, 108 [J. Carter] 5.60
Time, 1:10 1-5. Gay Bubble, Altena, †Flutter Up, Emily Jane, Yetive, †Ebony Girl, Dominant Star, Dixie Dora, and Motoring Miss ran. *Field.

SECOND RACE—Purse $600, claiming, 3 year olds, Oaklawn course:
Sir George, 110 [Wilson]. 6.60 4.00 3.00
Kerry Lite, 107 [Jacques]. 5.00 3.50
Never Blue, 107 [Rollins]. 3.30
Time, 1:11 1-5. Florence B. F., †Trapper, Strolling High, Herb, †Grandpa Lapp, Blue Prelude, Ohio Prince, and Colored Chimes ran. †Field.

THIRD RACE—Purse $600, claiming, 3 year olds, Oaklawn course:
Red Hay, 109 [Grill] ...12.80 6.80 4.80
Depend, 113 [Turner].... 10.00 6.70
Wild Call, 109 [Ralls].... 8.10
Time, 1:11 2-5. Dandys Pal, Apropos, †Miss Monte, Johnnie Dear, Clashman, [illegible]

[illegible]

Eruption, 101 [Schlenker] 3.60
Time, 1:44 3-5. Lady Dedlock, Waswanappi, Miss Vivian, Marion Burr, Euxine, and Grandma's Boy ran.

SEVENTH RACE—Purse $600, claiming, 4 year olds and up, 1 mile and 70 yards:
Jokester, 110 [Rollins]....26.00 11.60 6.10
Muscle In, 111 [Gardelle] 4.90 3.10
Someone Else, 111 [Jacque] 3.60
Time, 1:43 3-5. Contrast, Mannerly, Dark Zeni, and Real One ran.

EIGHTH RACE—Purse $600, claiming, 4 year olds and up, 1 1-16 miles:
I See, 107 [Lake]........6.90 4.80 3.80
Morun, 107 [Faust]........ 4.70 4.00
*Glad Wings, 102 [T. Ward] 6.80
Time, 1:46 2-5. Sea Fox, *Bungler, Charlie H., Ceylon, Fast Streak, Red Tree, Top Shell, and Shebang ran. *Field.

TROPICAL PARK ODDS & JOCKIES

FIRST RACE—4 furlongs:

Horse—	P.P.	Wt.	Jocky.	Odds.
Bib 'n' Tucker	11	111	C. Bierman	30-1
Marbella	13	115	S. Young	15-1
Travel Agent	9	118	H. Dabson	20-1
Cotoneaster	4	111	H. Mora	6-1
All Spades	5	114	W. Cornay	3-1
Eastern Thorn	15	118	P. Ryan	5-1
Giboir	18	118	M. Sarno	5-1
Clock Mouse	14	115	C. McTague	8-1
Ann Brock	10	111	J. Lynch	10-1
Driver In	7	113	No boy	15-1
Arrow Song	16	115	G. Seabo	10-1
Dicty Step	17	114	H. Albrecht	20-1
Engle Maid	12	111	K. McC'mbs	20-1
Sweep Wine	1	115	F. Schilk	15-1
Aunt Caddie	2	111	R. Merritt	30-1
M. M. Bachman	3	106	J. C'twright	20-1
Maelong	6	111	R. Wimmer	30-1
Asterisk	8	111	R. Wholley	30-1

SECOND RACE—6 furlongs:

Horse—	P.P.	Wt.	Jocky.	Odds.
Robert S.	4	105	H. Keppler	3-1
Regula Baddun	7	113	J. Rosen	20-1
Hypo	5	111	S. Young	15-1
Rafter	1	103	No boy	3-1
Two Tricks	11	105	C. Bierman	4-1
Lady Bessie	6	106	R. Merritt	5-1
Salavina	3	101	L. Dupps	8-1
Gayette	8	103	K. McC'mbs	10-1
Hornet	2	108	P. Ryan	12-1
Stingy	10	110	No boy	15-1
Attainment	9	106	J. Barba	20-1

THIRD RACE—6 furlongs:

Horse—	P.P.	Wt.	Jocky.	Odds.
Inscription	7	111	C. Bierman	8-1
Come Home	5	100	J. Butler	50-1
More Poise	9	111	H. Albrecht	30-1
Miss Chicro	4	103	H. Keppler	5-2
Great Blaze	1	111	J. Barba	5-1
Beaver Lake	6	110	K. McCombs	3-1
Foxo	2	106	I. Anderson	10-1
Ethel's Choice	8	103	P. Ryan	6-1
Richstrike	10	110	F. Schieh	10-1
Astra	11	110	R. Eccard	30-1
Sun Probate	3	110	J. Lynch	30-1

FOURTH RACE—1⅛ miles:

Horse—	P.P.	Wt.	Jocky.	Odds.
Doggerel	6	111	C. McTague	6-1
Liberty Torch	9	111	K. McCombs	4-1
Ninki	2	106	L. Dupps	30-1
State Witness	5	112	I. Anderson	2-1
Saranite	3	110	G. Seabo	5-2
Life Guard	7	116	No boy	10-1
Gay Boy III	4	111	K. Knott	15-1
Star Mint	8	101	No boy	15-1
Lignum Vitae	1	106	E. Malone	20-1

FIFTH RACE—5½ furlongs:

Horse—	P.P.	Wt.	Jocky.	Odds.
Huskie Boy	3	120	S. Young	1-2
Posterity	5	116	C. Bierman	5-2
Pumpgun	2	105	K. McC'mbs	15-1
Xavier	1	108	I. Anderson	6-1
Broom Tour	6	108	J. Renick	20-1
Glisten	4	108	H. Mora	30-1

SIXTH RACE—6 furlongs:

Horse—	P.P.	Wt.	Jocky.	Odds.
Chancery	5	114	K. Knott	20-1
Red Brook	6	112	C. Compton	30-1
Notice Me	4	114	C. Bierman	8-1
Legion	2	112	F. Schieh	6-1
Pundit	1	114	K. McCombs	5-2
Teddy Beau	10	112	A. Cooper	4-1
Bain Marie	3	107	G. Seabo	4-1
Count Maurice	7	115	J. Lynch	15-1
Addis	9	115	I. Anderson	10-1
Bit of Sorrow	11	114	No boy	30-1
Jildac Rose	8	109	S. Young	30-1

SEVENTH RACE—1⅛ miles:

Horse—	P.P.	Wt.	Jocky.	Odds.
Bomar	3	111	S. Young	6-1
Still Alarm	8	108	J. Lynch	30-1
Noble Spirit	2	116	F. Schieh	5-2
Putzen	6	111	I. Anderson	4-1
L' Etoile	5	109	H. Albrecht	4-1
Centennial	4	113	K. McCombs	5-1
Flag Song	9	106	No boy	10-1
Seawick	7	108	J. Barba	15-1
Speedy Skippy	10	113	R. Merritt	20-1
Miss Pecan	1	106	H. Dabson	20-1

EIGHTH RACE—1 mile and 60 yards:

Horse—	P.P.	Wt.	Jocky.	Odds.
Long Wave	2	107	F. Schieh	5-1
Kai Sou	6	107	C. McTague	15-1
Crack All	9	112	J. Rosen	2-1
Housekeeper	3	107	C. Bierman	3-1
Maetake	8	104	R. Merritt	5-1
Zump	4	112	I. Anderson	8-1
Park City	1	104	R. Conner	15-1
Eastorian	5	104	P. Ryan	20-1
Prirack	7	104	H. Keppler	20-1

Ali Baba Near Condition for Londos Match

All Baba continued drills yesterday in Trafton's gymnasium by going 30 minutes with Lou Talaber in preparation for his wrestling headliner with Jim Londos in the Coliseum north hall Friday. Fritz Von Schacht will meet Rudy Strongberg in a supporting match. Chairman Joe Triner of the Illinois athletic commission has ordered Von Schacht to refrain from giving the Nazi salute in the ring before the match. Heretofore the German heavyweight has made this gesture a part of his répertoire.

King Wyatt, Fort Wayne, Ind., middleweight, and Tony Zale of Gary have been signed to meet in one of three bouts of eight rounds featuring the show in Marigold Gardens Monday. In the others Leonard Bennett, Detroit 156 pounder, is paired with Billy Celebron, Rockford, and Tommy Howell, Danville, Ill., junior welterweight, with Verne Patterson. . . . Jack Curtis and Walter Palmer will wrestle in the windup bout in Rainbo Fronton, Clark street and Lawrence avenue, tonight. The match is booked for two out of three falls with an hour and a half time limit. Al Williams meets Farmer Mack, Ole Olson faces Rudy Strongberg, and Jerry Meeker opposes Milt Olson. . . . Frankie May, south side amateur headliner, clashes with Walter Zale in a five round contest topping the show in the 124th Field artillery armory gymnasium, 5200 Cottage Grove avenue, this evening.

Davey Day, Chicago lightweight challenger, will leave tomorrow night for Pittsburgh where he boxes Tommy Speigal of Uniontown, Pa., for ten rounds Monday. He will be accompanied by Benny Ray. Art Winch, one of Day's managers, will join the party Sunday. Art, who was born in Naples, Italy, forty years ago, as Arthur Guangi, legally has adopted the name of Winch. . . . Harold Steinman, fight manager, has taken over management of Inga and Hilga Brandt, sister ice skating team from London. The girls, who arrive on the liner Normandie Monday, will open an American campaign in St. Paul auditorium on April 8. . . . Lou Ambers, lightweight champion, who is recuperating from a nasal operation, is considering an offer to meet Sammy Angott in an overweight engagement in Louisville Derby eve. . . . Members of the boxing fraternity are sure Maurice Strickland will be matched with Joe Louis in Detroit after Strickland takes care of a little matter with Edward Winston in the Olympia there Friday. . . .

Mrs. Frank A. Lagorio, wife of the chief medical examiner for the Illinois athletic board, and her daughter, Carlotta, will sail from New York Saturday for a two months tour of Europe. . . . The boxing commission has informed California officials it will recognize George Trafton's management contract with Oscar Rankin, Pacific coast middleweight. Rankin is trying to break the contract. . . . After a sojourn in California Tommy Farr intends to return to London for a bout with Jack Doyle.

F. M.

Daily Doubles

TROPICAL PARK.
Harpen Belle and Sky Hostess....$34.40

FAIR GROUNDS.
Miss Leon and Zekiel....$97.80

OAKLAWN.
Cheer Star and Sir George....$69.40

MAYBE IT'S THE HEAT, BUT LOUIS LOOKS TERRIBLE

Champion Shows Nothing in Drill for Thomas.

Joe Louis resumed sparring yesterday in Trafton's gymnasium for his championship bout with Challenger Harry Thomas in the Stadium April 1.

Louis, who was given his second day off Monday, went five rounds with three sparmates. Chairman Joe Triner, Commissioner J. R. Fitzpatrick, and Secretary John Owen of the Illinois boxing commission watched the workout, in which the champion appeared to be below form. The extremely warm weather might have had something to do with the former Golden Glover's lackadaisical drill.

Thomas, who enjoyed his first vacation yesterday, perked up noticeably when informed of the champion's activities. He'll resume training this afternoon while Louis will be given another layoff.

Before Thomas goes to the gymnasium he will appear before the commission at noon for inspection of the six ounce gloves to be used by the rival contestants. Louis also has been ordered to appear.

DEPAUW'S LATE RALLY DEFEATS CHICAGO NINE, 4-3

Greencastle, Ind., March 22.—[Special.]—DePauw university's baseball team defeated Chicago's Maroons, 4 to 3, today.

Chicago led, 3 to 0, after four innings, but Merkle and Mackie put together hits in the sixth and eighth innings to tie the score. Bailey's single following a walk and a sacrifice scored the winning run in the ninth. Score:

Chicago	200	100	100—3	5	2
De Pauw	000	002	011—4	5	6

Batteries—Reynolds and Levit, Cooper, Armstrong and Bavasi.

Berger Beats Venturi in Eight Round Match

New York, March 22.—[Special.]—Maxie Berger of Canada scored an eight round victory over Enrico Venturi of Italy tonight. Both fighters weighed 141 pounds. Venturi fought courageously, but was unable to cope with the aggressive tactics of his opponent. Venturi's eye was cut in the third and Berger received a cut eye in the eighth.

Evanston Youth Elected Captain of Williams Five

Williamstown, Mass., March 22.—[Special.]—Robert M. Buddington of Evanston, Ill., was elected captain of the Williams college basketball team at a meeting of the lettermen today. President of the junior class and manager of baseball, he played guard on the quintet.

Classic League Bowls Tonight at Goldammer's

The Classic league will bowl in Goldammer's Pioneer arcade, 1535 North Pulaski road, tonight. The matches scheduled are:

Pabst Blue Ribbon Beer vs. Triangle Bowling Shirt company.
Power House Candy vs. Prager Beer.
Charles H. Weber vs. Baby Ruth Candy.
Monarch Beer vs. Oak Leaf Motors.

Dealers: Phone Dorchester 5000 for 7up

LUCK OF THE IRISH

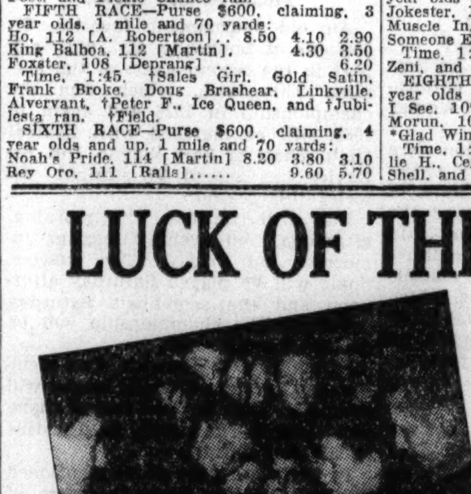

Picked out of 25,000 the kid from the Bronx made good. Does he still play with the boys? Are his former pals jealous? Does he go to school? What does he think of "that kissing stuff"? See "PIC" for complete picture story of Tommy Kelly at home in the Bronx.

INCREASE YOUR HEIGHT 3 INCHES

Does your girl like 'em tall and rangy? Have you a little-guy complex? Did you miss that job by an inch? The "PIC" George McFadden shows how he stretches his patients as much as 3 inches in 6 weeks.

EYE... THOSE SKIS

More speed—less clothes—as many spills. See "PIC" for new sport thrill invented for those who like them new.

"PIC" ON SALE TODAY

THE NATION'S PICTURE MAGAZINE OF ENTERTAINMENT

DANCE DRUNK HARLEM

You don't know your swing . . . until you've been to Harlem's Savoy, swing mecca of the world—where winter nights seem like mid July. Get your copy of "PIC" and learn to put your soul into the scraunch.

EXCLUSIVE PICTURES OF THE GOLDEN GLOVES page 12

Boys with little experience and less equipment hoping to become a Joe Louis or a Barney Ross.

Knocked out but still standing. For blood in the ring—friends in the bleachers. Looking for a soft place to fall. See "PIC" for inside pictures of this famous amateur tournament.

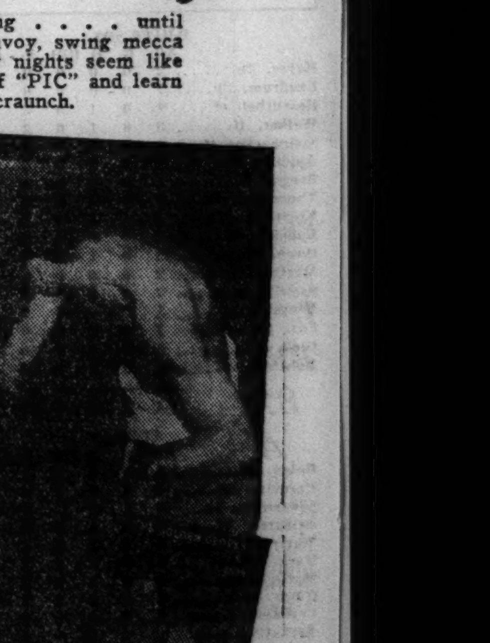

AND . . . 10 other picture stories. Including, famous dressing rooms, all-woman band, and remarkable career of Gertrude Ederle. Read "PIC" for facts about the inside of entertainment!

"PIC" ON SALE TODAY 10¢

THE NATION'S PICTURE MAGAZINE OF ENTERTAINMENT

GOLF STARS TO OPEN PLAY AT PINEHURST TODAY

North and South Event Draws Strong Field.

BY CHARLES BARTLETT.
[Chicago Tribune Press Service.]

Pinehurst, N. C., March 22.—The thirty-sixth north and south open golf tournament, grandpappy of American winter tournaments, will open tomorrow morning on the No. 2 course of the Pinehurst country club with a field of 150 amateurs and professionals. For all around ability, the current cast is one of the best ever to come up to the old show.

Not only is the American Ryder cup team represented almost in toto, but there are several amateurs who will need no introduction when they tee off on tomorrow's first eighteen holes. Heading all of these latter is George Terry Dunlap Jr., who started swinging at Pinehurst when he was five years old and is recognized as the community's No. 1 golfer. In between winters here, George managed to pick up the national amateur title and the intercollegiate crown.

Amateur Stars to Play.

Arguing the matter of first place among the amateurs with him will be C. Ross Somerville of London, Ont., only Canadian to win the American amateur; Frankie Strafaci, former national public links title holder from Brooklyn, N. Y., and the wealthy Tommy Tailer of Tuxedo, N. Y.

The professional side of the party bears a complexion highly Chicagoan. The defending champion is lanky Horton Smith, who still registers from Oak Park, and who won last year's north and south with a 286.

Chicago will be further represented by a couple of gents of whom there has been some mention in the papers these last few months. They are Harry Cooper and Johnny Revolta of Evanston. This pair has been conducting a debate throughout the winter in the money winning and stroke average departments.

Cooper Leads Averages.

Cooper, the most consistent workman in the game, is once more proving same by leading the field in averages with a mark of 71.88 shots for 36 approved rounds. He holds only a fractional advantage over Revolta, however, the curly haired Italian now holding an average of 71.94. Revolta is the leader in money won, collecting over $3,600 in prize money, against $3,400 for Cooper.

Other Chicagoans present include Tommy Armour, Ky Laffoon, Frank Walsh, and Johnny Bulla. The field indulged in a pro-amateur event this afternoon and found a perfect day, with the tempera ure hovering around 80.

Auto Quintet Wins Title in B.B.Y.O. Meet

The Roosevelt Autos defeated the River Park Fieldhouse quintet, 33 to 26, last night in the Boys' Brotherhood Republic gymnasium to win the 115 pound class championship in the third annual B'nai B'rith Youth Organization city-wide basketball tournament.

Norman Zenner and Ben Erkes led the victors' attack, the former with nine points and the latter with ten.

Heavyweight Fives Qualify.

The Bronze Memorials and the Marovitz Hebrews qualified to meet for the heavyweight class championship tonight in the B. B. R. gym. The Memorials triumphed over the Jewish People's Institute five, 53 to 47, and the Hebrews beat the Platt Orioles, 44 to 23.

Two other champions also will be crowned tonight. In the first game at 6:30 o'clock the Hannin Periods meet the Albany Park Boys club for the 105 pound title.

Conclude Tourney Tonight.

Following this the Albany Park Boys' club and the Chinsky Autos clash for the 140 pound class championship. The heavyweight game will conclude the card. This will end tourney play, except for the inter-B'nai B'rith lodge division, until next Wednesday night when picked teams of the Catholic Youth Organization and B'nai B'rith Youth Organization meet in the Lane Tech High school gymnasium. The 125 pound and interlodge division finals also will be played that evening. Last night's scores:

ROOSEVELT AUTOS [33].	B	F	P	RIVER PARK [26].	B	F	P
Erkes,f	4	2	2	Lasser,f	3	0	2
Zenner,f	3	3	0	Levin,f	0	0	4
Altshuler,c	1	0	1	Silverberg,c	5	1	3
Steinholtz,g	3	0	0	Solivich,g	0	0	1
Begun,g	0	1	1	Masters,g	4	1	1
Goldstein,f	0	0	1	Friedman,c	0	0	2
Clever,c	0	3	2	Magida,g	0	0	1
Sachs,g	1	0	1				

BROWN ELECTED BASKET CAPTAIN AT NOTRE DAME

Notre Dame, Ind., March 22.—[Special.]—Earl Brown Jr., Benton Harbor, Mich., junior guard, was named Notre Dame's 1938-'39 basketball captain tonight. The election was held at the annual squad dinner.

Brown has been varsity guard the last two seasons. He also won a monogram at left end in football last fall.

Stan Goletz, Ohio State Pitcher, Ruled Ineligible

Columbus, O., March 22.—[Special.]—Stan Goletz, reserve basketball guard, was declared ineligible today for the Ohio State baseball team because of scholastic difficulties. Goletz, a left handed pitcher, was expected to be the Buckeyes' star.

COACHES HOLD MEETING.

About 40 high school coaches from the Chicago area will hold their annual spring meeting at Proviso on March 28.

BEES HAMMER DEANS TO WHIP CARDINALS, 13-9

Bradenton, Fla., March 22.—(AP)—The Boston Bees battered Bradenton's most famous citizens, Paul and Dizzy Dean, all over the park today while overwhelming the St. Louis Cardinals, 13 to 9.

Most of the 17 Boston hits were made off the brothers. In the third inning Paul was hammered for nine hits and nine runs.

After watching the performance Vice President Branch Rickey of the Cardinals said Paul was through as a pitcher. "He showed nothing and his arm was dead. I have given up all hope of his ever coming back."

St. Louis [N.] ..201 002 022— 9 11 1
Boston [N.] ......009 200 02*—13 17 5

Batteries—P. Dean, J. Dean, Cooper, and Owen; Lanning, Hutchinson and Mueller.

BROWNS, 4; MISSIONS, 2.

Laredo, Tex., March 22.—(AP)—The St. Louis Browns scored their fifth spring training victory of the season today, defeating the San Antonio Missions of the Texas league, 4 to 2. The Missions outhit the Browns ten to six, but wild pitching contributed to their defeat.

St. Louis [A. L.]..020 200 000—4 6 0
San Antonio [T. L.].000 000 200—2 10 2

Batteries — Bonetti, Cole, and Sullivan, Heath; Olsen, Perez, Bildilli, and Hornsby.

MEMPHIS, 2; PHILLIES, 0.

Biloxi, Miss., March 22.—(AP)—The Memphis Chicks of the Southern association blanked the Phillies, 2 to 0, today. Paul Spencer, Lester Willis, and Paul Paynick of Memphis issued 1[illegible] bases on balls, in addition to yielding six hits, but in the pinches retired the Phils on pop flies. Fourteen Philadelphia runners were left on the bases.

Memphis [S. A.]....000 020 000—2 8 1
Philadelphia [N. L.].000 000 000—0 6 2

Batteries — Spencer, Willis, Paynick and Bottarini and Monzo; Walters, Smith, Kelleher and Wilson, Atwood.

YANKS, 7; DODGERS, 0.

St. Petersburg, Fla., March 22.—(AP)—Lee Stine and Johnny Murphy pitched the New York Yankees to a 7 to 0 victory over the Brooklyn Dodgers today.

Stine, up for his third major league trial, yielded two scratch hits in five innings, and Murphy, relief ace in 1937, three safeties in four innings. Bill Dickey and Joe Gordon of the Yankees hit home runs.

Brooklyn [NL] ....000 000 000—0 5 0
New York [AL]...001 040 20*—7 10 0

Batteries—Fitzsimmons, Kimball, Signer and Phelps, Spencer; Stine, Murphy and Dickey.

ATHLETICS, 10; GIANTS, 2.

Baton Rouge, La., March 22.—(AP)—The Philadelphia Athletics scored nine runs in the seventh inning today to deal the New York Giants a 10 to 2 defeat in an exhibition game.

Harry Kelly, the A's veteran right hander, went the route, yielding only six hits.

Philadelphia [A.] ..000 100 900—10 9 0
New York [N.] ....000 020 000— 2 6 1

Bateries—Kelley and Hayes; Gumbert, Lohrman, Brown, and Mancuso.

COLONELS, 4; RED SOX, 3.

Sarasota, Fla., March 22.—(AP)—The Louisville Colonels, last in the 1937 American association race, scored a 4 to 3 victory over the Boston Red Sox today when Nick Tremark, former Brooklyn outfielder, hit safely behind a runner in the eleventh inning.

The Colonels pounded Red Sox pitching for eleven hits, counting two runs to tie the score in the seventh when Jim Bagby became wild and filled the bases twice.

Louisville [A. A.].010 000 200 01—4 11 3
Boston [A.] ....020 010 000 00—3 7 1

Batteries—Meadows, Shaffer and Holbrook, Ringhofer; Marcum, Bagby, Midkiff and Desautels.

SEALS, 5; PIRATES, 0.

San Francisco, Cal., March 22.—(AP)—The Pittsburgh Pirates were shut out by the San Francisco Seals of the Pacific Coast league, 5 to 0, today. The Seal hurlers, with Sam Gibson working six innings, yielded but three singles and a double by Johnny Rizzo as their mates pounded Bauers, Blanton and Tobin for 10.

Pittsburgh [N. L.]..000 000 000—0 4 1
San Fran. [P.C.L.].020 010 02*—5 10 1

Batteries—Bauers, Blanton, Tobin and Todd, Barnes; Gibson, Koupal, Stutz and Sprinz.

REDS, 6; SENATORS, 3.

Orlando, Fla., March 22.—(AP)—The Cincinnati Reds won their seventh exhibition game today, defeating the Washington Senators, 6 to 3.

Catcher Virgil Davis led the Reds' attack with a home run with two on and a single.

Cincinnati ....031 000 002—6 7 0
Washington ....000 000 210—3 7 0

Batteries—Hollingsworth, R. Davis and V. Davis; W. Ferrell, De Shong, Appleton and R. Ferrell, Early.

Spuers and Westars Fives Win A.A.U. Tourney Games

The Spuers defeated the Coyne Electrical School, 32 to 24, and the Westars won from the Maywood Lelivelts, 42 to 41, in an overtime game last night at the Madison Athletic club in the west side central A. A. U. basketball tournament.

British Hocky Players Beat Americans, 6 to 4

LONDON, March 22.—(AP)—The British International Hocky team tonight defeated the United States, 6 to 4. A previous meeting between the teams, which took part in the recent world championship tournament at Prague, won by Canada, resulted in a 2 to 2 tie.

Cubs Pound Sox Rookies to Win, 13-1

[Continued from first sport page.]

right, giving the National leaguers a 4 to 0 lead.

The Big Fourth.

South side partisans probably would prefer not to read the details of the six run fourth. Gick was greeted by a single by O'Dea. Pincn Hitter Asbell fouled out. Galan's third hit was a double to right center. Appling fumbled Herman's roller, O'Dea scoring. Cavarretta doubled, but on Demaree's tap to Owen, Herman was cut down at the plate. Then Marty walked, Owen booted Hack's grounder and Mattick singled. Oh yes, and there was a balk by Gick on which the sixth run scored.

Bryant's first effort in the fifth resulted in a pass to Kreevich. Owen isn't supposed to hit, but probably was so ashamed of his team's total that he worked himself to the heights and bashed a single into center, Kreevich taking third. Sewell grounded into a double play and Kreevich ran home without attracting the Cubs' attention.

Error Leads to Another.

The two run treatment accorded Dobernic in the seventh was made up of two singles, a pass, and a wild pitch. Hack led off with the walk and immediately stole second, later going to third on Mattick's fly to right. Hack counted on O'Dea's single. Bryant flied to right and Radcliff dropped the ball, but recovered in time to force O'Dea at second, thus escaping an error. Bryant went to second on a wild pitch and scored on Galan's fourth hit—a single to right.

The Cubs staggered into their last run in the eighth because of another Sox blunder. After Herman and Cavaretta had flied to Rosenthal in center Demaree grounded to Berger, who was trying to guard short. The young man gave the ball a most artistic kick. A moment later Demaree scored on Marty's double past first base.

Armando Sicilia Fights Draw with Joey Fontana

New York, March 22.—[Special.]—Armando Sicilia, 129, of Chicago, and Joey Fontana, 131, of Bensonhurst, fought eight rounds to a draw at the Broadway arena in Brooklyn tonight. Sicilia, the more clever of the two, left jabbed and left hooked Fontana all through the first four rounds to win them handily, but tired badly in the last four, and Fontana was able to gain a draw.

Record Entry to Compete in Dog Show April 2-3

BY BOB BECKER.

With entries listed from twenty states, a new high will be recorded in out of town representation at the thirty-seventh annual Chicago dog show, scheduled for April 2 and 3 in the International amphitheater, 42d and Halsted streets.

Prizes totaling $10,000 will be offered. Among the early nominations are dogs from New Jersey, Canada, and California. The California entries will probably include Scottish and Sealyham terriers from the kennels of several movie stars. Charles Ruggles and Gary Cooper maintain kennels in that state.

Among the numerous breeds that will be seen in the show are specimens of two life saving breeds—the St. Bernard and the Newfoundland. Descendants of the oldest breeds will also be exhibited. These include the Afghan hound, whose history is traceable as far back as 3000 to 4000 B. C. in ancient Egypt. Other modern specimens of an ancient breed will be the Salukis, whose counterparts appear on ancient Egyptian tombs.

Dog handling classes for children between 10 and 16 years old are attracting numerous entries. The prizes will be awarded in these events on the basis of skilful handling, and points of the dog will not count as in the breed judging. First prize in the boys' division will be a pair of boxing gloves, autographed by Jack Dempsey, and in the girls' classes a silver cup, offered by Rudy Vallee.

SMALL COLLEGES LOSE MONEY ON FOOTBALL TEAMS

Oberlin, O., March 22.—(AP)—Football is a costly proposition to smaller colleges—not a source of revenue—President Ernest H. Wilkins of Oberlin said today as he completed a survey of 22 institutions from Maine to California.

Instead of backing up the popular belief that "football supports the rest of the athletic program," Dr. Wilkins said the 22 colleges reported an average deficit of $1,743 last season.

Dr. Wilkins said total receipts from student fees, home and away-from-home games, season tickets and other sources ranged from $2,660 at one school to $16,213 at another. Total expenses, including coaches' salaries, officials, supplies, travel, etc., ranged from $3,829 to $18,050.

Only two of the 22 showed a surplus at the end of the season, one finishing $1,492 ahead and the other with $79. Deficits of the other 20 ranged from $268 to $5,530.

Chicago Man Wins $1,152 in Irish Sweep

Henry F. Krown, 811 North Latrobe avenue, who is employed in the composing room of THE TRIBUNE, was the only Chicagoan to win one of fifty residual prizes in the Irish Hospital sweepstakes yesterday. The grand prizes in the sweepstakes, which drew $8,000,000 on the sale of 5,500,000 tickets, will be determined on the running of the Grand National steeplechase in Aintree, England, Friday.

Krown will receive $1,152. The bulk of the twenty-nine other residual prizes drawn by Americans went to easterners. However, thirty-two of the 1,600 consolation awards, each worth $500, were drawn by Chicagoans. The winners of these awards were:

Josef Carlson, 1017 Kimbark.
"Me and My Ladder," 1649 W. Garfield.
"Goose Neck," 3249 W. Polk.
"Happy Three," 2231 Giddings.
Joseph Biede, 1206 Florence, Evanston, Ill.
H. Kleine, 2528 Burling.
Rose Mary, Michael Reese hospital.
Emma Friedman, 6646 Stony Island.
Madge Gallagher, 4000 Washington.
Joseph Keane, 9219 Harper.
"The Bunch" [no address given].
Big John, 5642 S. Francisco.
Little Bett, 1502 S. 56th, Cicero.
Lady Lucky, 4732 Van Buren.
Schmidt, 5219 Argyle.
George Clark, 3900 Sheridan.
Curt Griffin, 1934 S. Wentworth.
Melinda, 3520 Calumet.
Rudy Rieger, 1434 Addison.
Gilbert E. Ward, 1552 Thorndale.
Samuel C. Galik, 5042 S. Kenneth.
Two Pals, 7337 Greenwood.
Capt. Hook, 1180 E. 63d.
Lisica, 1761 N. Park.
J. P. F. Rutledge, 334 S. Trumbull.
Robert Brydon, Lake Forest, Ill.
Charles A. Sampson, 1125 W. 110th.
Gidern Holmborn, 1210 Gunnison.
Axel Rassmussen, 4731 Bernice.
Squirley, 7608 N. Ashland.
Rene Gaich, 2300 Milwaukee.
Brick family, 953 N. Central.

PATTY BERG'S 75 LEADS FIELD IN MID-SOUTH GOLF

Southern Pines, N. C., March 22.—(AP)—Patty Berg of Minneapolis, Minn., turned in a 38-37-75 today in leading a field of sixty women golfers in the Mid-South tournament at the end of the first 18 hole round of the 54 hole medal meet.

Industrial Basketball Tourney Opens Tonight

The first round of the industrial basketball tournament of the Chicago Y. M. C. A. will be played in the North Avenue-Larrabee Y. M. C. A., 1508 North Larrabee, this evening. The finals will be Saturday. First round games include La Salle Hotel vs. Smoler Brothers, Wilson-Bennett vs. The Hub, and Atlantic Commission Company vs. Wallace Press.

Max Schmeling Is Due April 29 for Bout with Louis

New York, March 22.—[Special.]—Max Schmeling, German conqueror of Champion Joe Louis, will arrive in America to begin preparations for the title match in June several weeks in advance of the deadline set by Promoter Mike Jacobs. Schmeling's American representative, Joe Jacobs, said he received word that the German boxer will arrive in New York on April 29.

St. Edward's Girls Win in C. Y. O. Basket Tourney

St. Edward's girls' basketball team entered the third round of the St. Andrew's C. Y. O. tournament last night by defeating St. Nicholas of Evanston, 18 to 17. Immaculate Conception beat St. Bernard, 26 to 14, and St. Matthias whipped St. Aloysius, 16 to 12.

N. U. Nine Gets in Shape for Southern Trip

Northwestern university's baseball team is taking full advantage of the warm weather this week to speed up preparations for the annual spring training trip which starts April 10. The Wildcats will play a series of six games in the south, two each with Louisiana State, Tulane and Alabama.

Burt Ingwersen, starting his third year as Wildcat coach, has nine letter men and a group of promising sophomores around whom to build a team.

A veteran pitching staf returns. The letter men are Bill Syring of New York, a right hander, and two southpaws, Jack Kaufman of Evanston and Harry Skidmore of Highland Park. Assisting them will be John Goldak of St. Louis and Phil Edwards of Chicago, both sophomores.

PLATAK ENTERS QUARTER-FINALS OF TITLE MEET

Memphis, Tenn., March 22.—[Special.]—Joe Platak of Chicago today reached the quarter-finals of the National A. A. U. singles handball tournament by defeating George Di Re, also of Chicago, 21-6, 21-8. Platak, who is seeking his fourth consecutive championship, will meet Joe Gordon, Los Angeles, in the quarter-final round Thursday.

Gordon entered the quarter-finals when his opponent, Joe Goldsmith, also of Los Angeles, withdrew from the singles competition because he was paired with Gordon in the doubles.

Jack Clements, San Francisco, and Louis Zerbo, Detroit, also triumphed. Clements, 1937 national junior champion, defeated Jack Schwartz, Washington, D. C., 21-5, 21-17, and Zerbo eliminated Joe Powers, Los Angeles, 21-14, 18-21, 21-8.

You'll sip and Marvel At This 9-year-old De Luxe Whiskey from Ireland

☆ROBUST AS OLD RYE
☆MELLOW AS OLD BOURBON
☆TANGY AS OLD SCOTCH

4/5 QUART $3.09 90 PROOF

BUSHMILLS

Ask for Bushmills by Name at Package Stores or Your Favorite Bar.

Your Guide To Good Liquors

Copr. 1938, National Distillers Products Corp. Shaw Import Division, New York

"TEN CENTS" Tells the Story of Real Enjoyment

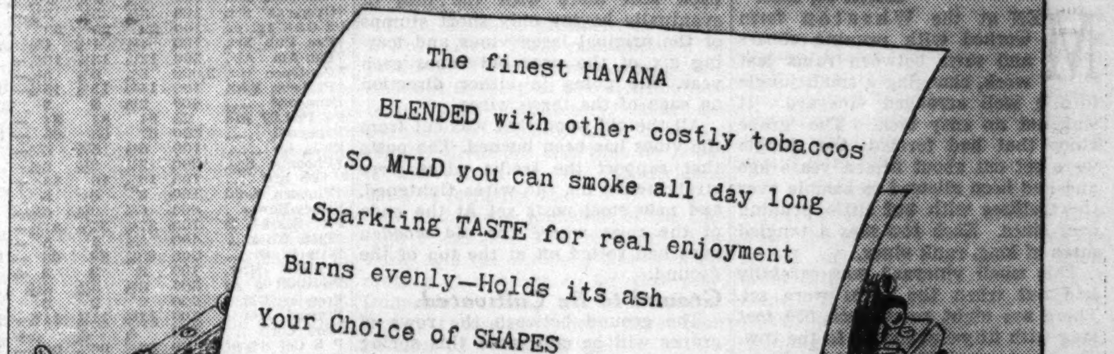

EL PRODUCTO CIGARS for real enjoyment

The making of El Producto starts with the purchase of the finest tobaccos the world produces. But that is only the beginning of the story of real enjoyment. The climax comes in the blending!

El Producto has reached the position of America's leading high-grade cigar because the uncopyable blend strikes that magic balance where sparkling taste and mildness are at their peak.

Enjoy the happy ending—Smoke El Producto! 10c to 25c.

What Size Please? 10¢ to 25¢

BOUQUET 10c
BLUNT 10c
PURITANOS FINOS 2 for 25c

CHICAGO DISTRIBUTING BRANCH 17-19 E. HUBBARD ST., CHICAGO, ILL. TELEPHONE: WHITEHALL 6110
G. H. P. Cigar Co., Inc., Phila., Pa.

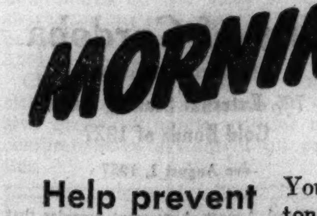

Don't turn down a party because of

MORNING-AFTER

Help prevent it the new BEFORE and AFTER way

You can have fun at that party tonight, and be right on the job tomorrow, too!

BEFORE bedtime, take Bromo-Seltzer. It helps prevent a headache—works while you sleep to settle your STOMACH—relax NERVES—and ALKALIZE.

Another Bromo-Seltzer AFTER you wake up helps to counteract the effects of fatigue from late hours. It refreshes—makes you feel peppier—more alert!

At all drugstores and soda fountains. Keep it at home, too!

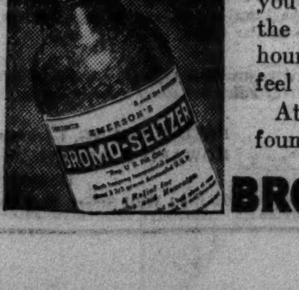

BROMO-SELTZER

PATMAN TAX BILL LASHED AS PERIL TO CHAIN STORES

Chicago Commerce Group Cites Business Threat.

The proposed Patman federal chain store tax bill would tax most chains out of business, accelerate the present recession, and might eventually pave the way for federal regulation of all business, wages, and prices, the Chicago Association of Commerce declared yesterday.

The measure, introduced in the house by Representative Wright Patman [D., Tex.], provides an annual tax on each store of companies operating chains as follows: $50 per store for the number from 9 to 15; $100 for those from 15 to 25, and a continually rising scale to a maximum of $1,000 per store on each one in excess of 500 in the chain.

Additional Levy Provided.

In addition, however, the bill provides that if the chain operates in more than one state the tax shall be multiplied by the number of states in which it operates. Thus, a company operating in 48 states would have to pay $48,000 per store on all stores above the 500 mark. Chains whose gross annual business is less than $250,000 would be tax exempt.

The association reported that a certain shoe chain, operating in Chicago and throughout the country, had estimated that the proposed tax would amount to 19 million dollars on a total volume of 38 millions.

The measure, the association declared, would seriously add to the unemployment problem.

Large Purchases Cited.

It said that chains in 1936 bought more than 5 billion dollars worth of goods made in this country, or about one-ninth of the nation's total factory output, and in the same year paid half a billion dollars in rentals to 152,000 owners of real estate, and a billion dollars in wages to 685,000 employés.

In answer to the charge of Congressman Patman that the chains are driving independent retailers out of business, the association said figures from the federal bureau of census showed that independent retail stores increased in number by 7 per cent from 1929 to 1935, rising from 1,375,000 to 1,474,000. In the same period, the report said, the number of chain stores dropped 12 per cent, from 159,600 to 139,800.

Pure Oil Reports Second Largest Well in Illinois

Olney, Ill., March 22.—(AP)—The Pure Oil company reported today its C. T. Montgomery No. B-5 well had produced 2,400 barrels in its first 24 hours and was the biggest well in the Noble field. The well was second only to the Bunny Travis well in the Clay City field.

NEW·YORK CURB TRANSACTIONS

Tuesday, March 22, 1938.

Shares sold today....142,000 | Total sales 1938 to date....9,142,000
Year ago....364,650 | Total sales 1937 to date....45,860,651

Only part of this table is transcribed.

	Sales.	High.	Low.	Last.	Net chge.
Aero S MfgA.	100	17½	17½	17½	....
†Do B	500	3¼	3	3 —	½
†Agfa Ansco.	50	29	29	29	....
Ainsworth	200	7¼	7¼	7¼+	¾
†Air Devices..	200	⅝	⅝	⅝	....
Air Inv war	500	¼	¼	¼	....
Ala P $7 pf..	10	58	58	58	....
Al Co Am...	450	73	70	71 —	2¼
Do pfd	50	103½	103½	103½	....
Alum Ltd	150	86	86	86 —	2
†Am Airlines.	200	10¼	10	10 —	⅝
†Am Centrif.	800	2½	2½	2½—	⅜
†AmCit P&LA	75	23⅝	23⅝	23⅝	....
†Do ww	300	20½	20	20 —	1
Am CyanB...	1,500	20¾	20	20 —	⅝
Am Gas & El.	140	23	22⅛	22⅛—	⅞
†Dayton Rub.	100	7⅞	7⅞	7⅞—	⅝
†Dejay Strs...	100	4⅛	4⅛	4⅛	....
†Derby Oil....	300	2⅝	2¼	2¼—	⅛
†Det G&M pfd	100	12¼	12¼	12¼—	¼
Det Gray Ir..	200	1⅜	1⅜	1⅜—	⅛
†Det Pap Prod	100	2⅝	2⅝	2⅝—	⅛
†Det Stl Prod.	200	18¾	18¾	18¾—	¼
†Driver-Harris.	100	15½	15½	15½—	1½
†Dubilier Con.	600	1½	1⅜	1⅜—	⅛
Duke Power..	100	56	55	55 —	2¼
†Duro Test...	100	4⅞	4⅞	4⅞—	⅛

	Sales.	High.	Low.	Close.	Net
Duval Tex....	300	8½	8¼	8¼—	¼
Eagle Pich Ld	600	9¼	9	9⅛—	⅜
EastP&F pr pf	25	46⅝	46⅝	46⅝—	2⅝
East Mall Iron	25	8	8	8	....
East Sta B pf	100	17	17	17	....
†Edis Br Strs	100	11⅝	11⅝	11⅝+	⅝
El Bond & Sh	5,200	6⅝	6¼	6¼—	⅛
El Pow As.	300	2⅞	2⅞	2⅞	....
El P&L war...	100	3	3	3	....
†Equity Corp..	600	⅝	⅝	⅝	....

	Sales.	High.	Low.	Close.	Net chge.
†Weyenberg Sh	50	5¼	5¼	5¼	...
†Wolveri Tube	100	4¾	4¾	4¾—	¼
†Woodley Pet.	100	6¼	6¼	6¼+	¾
Woolwth Ltd.	1,200	15¼	15⅛	15¼+	1
Wright Harg..	700	7¼	7⅛	7⅛—	⅛

DOMESTIC BONDS.

Only part of this table is transcribed.

Sales, thous.		High.	Low.	Close.	Net chge.
1	Ala Pow 5s '51..	81¼	81¼	81¼	....

FOREIGN BONDS.

Only part of this table is transcribed.

Sales, thous.		High.	Low.	Close.	Net chge.
1	Nip E P 6½s '53	62	62	62 —	⅛
2	Para Braz 7s'58	8	8	8 —	¼
5	Prus El 6s '54..	21½	21½	21½	....
20	Russ 6½s NC '19	⅝	⅝	⅝—	⅛
1	§do 5½s '21....	⅞	⅞	⅞	....
5	Sant Chile 7s '49	12¾	12¾	12¾	....
1	Stin 4s'40 2d st	46	46	46 —	¼

†Fully listed; all others are dealt in on an unlisted trading basis. *Ex dividend. xr—Ex rights. ur—Under rule. ww—With warants. xw—Without warants. war—Warants. §Matured bonds; negotiability impaired during investigation.

FRUITS AND VEGETABLES

Wholesale prices in less than car lots in Chicago, as reported by the bureau of agricultural economics:

Apples, bu, Ill	$0.50 to 1.25
Asparagus, sq crate, Cal	4.00 to 6.00
Beans, string, bu, Fla	1.50 to 2.25
Beets, Ill, bu	.40 to .50
Cabbage, crate, Cal	1.75 to 2.00
Carrots, bu	.20 to .35
Cauliflower, crate, California	1.25 to 1.35
Celery, flat, crate, Cal	1.50 to 2.00
Cucumbers, Ill, doz	1.00 to 1.50
Lettuce, leaf, Ill, 10 lbs	.60 to .75
Do head, crate, Ariz	3.75 to 4.00
Lemons, box, California	3.90 to 5.20
Lima beans, Fla	2.00 to 2.50
Limes, doz	.15 to 20
Onions, Ill, yellow	.65 to .75
Oranges, box, California	1.65 to 3.25
Parsley, box, Tex	.75 to 1.00
Peas, bu, Cal	2.65 to 3.00
Peppers, 1½ bu	2.00 to 2.25
Radishes, doz	.20 to .35
Spinach, bu, Tex	.75 to .90
Strawberries, 24 pt crate	2.50 to 2.60
Tomatoes, Fla	1.25 to 1.75
Turnips, bu, Tex	1.00 to 1.15

NEW YORK BOND TRANSACTIONS

BOND AVERAGES

[Compiled by the Associated Press.]

	20 rails.	10 indus.	10 utils.	10 fgn.
Net change..	—.2	—.3	+.1	+.4
Tuesday ...	55.6	*94.5	89.8	63.8
Previous day	55.8	94.8	89.7	63.4
Month ago..	64.8	96.3	90.0	65.0
Year ago...	94.3	103.1	99.8	72.2
1938 high...	70.5	98.0	92.2	67.0
1938 low....	54.8	94.5	89.0	61.8
1937 high...	99.0	104.4	102.8	74.7
1937 low....	70.3	95.5	90.3	64.2
1932 low....	45.8	40.0	64.6	42.2
1928 high...	101.1	98.9	102.9	100.5

TEN LOW YIELD BONDS.

Tuesday	108.1	Previous day	108.1
Month ago	108.9	Year ago	108.9
1938 high	109.3	1938 low	107.8
1937 high	113.7	1937 low	107.0
1928 high	104.4	1932 low	86.8

*New 1938 low.

DOMESTIC.

Only part of this table is transcribed.

Sales, thous.		High.	Low.	Close.	Net chge.
1	AdExp 4¼s'46st.	100	100	100	....
1	Alleghany 5s'44.	61¼	61¼	61¼	....
4	do 5s '49	54⅜	53½	53½—	⅝
27	†do 5s '50 st	28⅞	27¼	27¼—	1½
3	AlleghVal 4s'42.	105	105	105 +	1
2	AlliedStrs 4½s'50	86½	86½	86½+	1½
2	do 4½s '51	86	85	85 +	⅞
40	AllisCh 4s'52	105	104½	104¾—	¼
1	Am&ForP5s 2030	49	49	49 —	1
15	Am&GCh 5½s'49.	104	103¼	104 +	1⅜
2	Am Int 5½s'49..	90	89½	89½	....
9	Am T&T 5½s'43.	113⅛	113⅛	113⅛—	⅛
27	do 3¼s '66	101¾	101½	101¾+	¼
23	do 3¼s '61	102	101¾	101¾—	⅛
3	‡AmTFdr cv '50.	100	100	100 +	1
1	LouG&E 3½s'66.	103¾	103¾	103¾+	¾
5	ManatiSug 4s '57	23⅛	23	23 —	⅝
5	‡ManhatRy 4s'90	23	22¾	22¾—	¼
5	MarketStRy 7s'40	88¼	88	88¼+	2
4	McKes&R 5½s'50	99⅜	99⅛	99⅛—	⅛
1	Mead 6s '45A	99¾	99¾	99¾	....
10	Met Ed 4½s '68.	108½	108⅛	108⅛—	⅝
4	†M&SL cn 5s'34ct	5¾	5⅛	5⅛—	⅝
5	†do 4s '49	2½	2¼	2¼—	¼
2	MSP&SSM 5½s'49	3	3	3	....
9	do 4½s Ore '77.	53	51½	51½—	1½
23	SouthRy 6½s'56.	41⅛	39	39 —	1½
2	do gen 6s'56	38½	38½	38½—	1½
34	do cn 5s '94	56⅛	55	55⅜+	⅜
18	do gen 4s '56	33¼	31½	31¾—	1½
1	†SpokaneInt5s'55	12	12	12	....
18	StdOilNJ 3s '61.	102	101¾	102	....
4	‡Stude 6s cv '45.	60¾	60¾	60¾+	¾
19	Ten El P 6s'47A.	82½	80	82½+	2
1	Westch Lt 5s'50.	122½	122½	122½+	½
2	W Md 5½s '77A	84	84	84	....
9	do 4s '52	80⅜	80	80¼+	¼
2	WNY&P gn4s'43.	105½	105½	105½	....
1	†W Pac 1st 5s'46	18	18	18 +	⅛
3	do 5s '46 asd	17¼	17¼	17¼+	½
7	West Un 5s '51..	54	54	54 +	½
6	do 5s '60	51½	51	51¼—	¼
1	do 4½s '50	53½	53½	53½+	1½
8	W Shore 4s 2361	56	55½	55½—	½
10	Wh Stl 4½s'66A	83¼	83⅛	83⅛	....
1	Wilson&Co 4s '55	96½	96½	96½—	⅞
1	do 3¾s '47	77½	77½	77½—	3
4	Wis P Sv 4s'61.	105	105	105	....
4	Young S&T 4s'61	98¼	98	98 +	⅜
14	do 4½s '81	42	41	41 —	1
16	do 4½s '69	42⅜	40½	40½—	1⅞
37	do rfg 4s '55	68½	67	67 —	1
27	do 3¾s '46	60	59⅛	60 +	1½

FOREIGN.

Only part of this table is transcribed.

Sales, thous.		High.	Low.	Close.	Net chge.
2	§†Abit P&P 5s'53	43¼	43¼	43¼—	1¼
1	Akershus 5s '63.	100⅛	100⅛	100⅛	....
2	†Antioqui 7s'45A	7	7	7 +	½
8	†do 7s '45 B	7	7	7 +	½
19	†do 7s '45 D	7	7	7	....
3	†do 1st 7s '57..	5⅞	5⅞	5⅞+	¼
2	†do 2d 7s '57	5⅞	5⅞	5⅞—	⅛
1	Antwerp 5s '58..	97	97	97 +	½
16	Argen 4s '72Feb	85⅛	85	85⅛—	⅛
12	do 4s '72 Apr	86	85¼	86 +	1
12	do 4½s '71	93½	92½	93½+	1½
39	Australia 5s '55.	102½	101¾	102½+	⅞
7	do 5s '57	102¼	101¾	102¼+	¼
58	do 4½s '56	99¼	98¾	99¼+	¼
7	Austria 7s '57..	33¾	33⅜	33⅜—	½
8	Belgium 7s '55..	110½	110	110	....
27	do 6½s '49	103¾	103½	103⅝+	⅝
28	do 6s '55	102¼	101¾	102 +	¼
5	†BerlCtyEl6½s'59	27	27	27 +	1
3	†do 6s '68	10	10	10	....
2	†SaxSMtl 6¼s'46	24	24	24 —	2
22	†SerbsCtsSl 8s'62	27¼	27⅛	27⅛+	1¼
16	†do 7s '62	27	26⅛	26⅛+	⅝
8	†Silesia Pr 7s'58	53	53	53 +	3
2	†SilesiaLdAs6s'47	28	28	28 +	2
17	Sydney 5½s '55.	102	101⅝	102 +	½
3	TokioCity 5½s'61	56½	56	56 —	2
25	Tokio El Lt 6s'53	61½	60⅞	61½+	¾
1	UjigawaEP 7s '45	74	74	74 —	⅛
5	†Uruguay 8s '46	44¼	43⅜	43⅜—	4⅝
1	†do 6s '60	43⅛	43⅛	43⅛—	⅛
12	†WarsawCit 7s'58	53	53	53 +	3

xin—Ex interest. ct—Certificates. †Selling flat on account of default. ‡Selling flat for reasons other than default. §Matured bonds. Negotiability impaired pending investigation.

Tuesday, March 22, 1938.

Sales today, par value....$ 6,039,125 | Total sales 1938 to date....$402,624,680
Year ago....20,077,000 | Total sales 1937 to date....980,784,000

UNITED STATES GOVERNMENT LOANS.

[United States government loans in dollars and 32ds.]

Sales in thous.	Issue—	High.	Low.	Close.	Net chge.	Closing— Bid.	Asked.	Yield.	Close yr.ago.
2	U S Treas 3⅜s, '43-'40, June	106.4	106.4	106.4	— .3	106.7	106.9	.54	105.24
2	U S Treas 3⅜s, '43-'41, Mch	107.9	107.9	107.9	— .2	107.10	107.12	.86	106.6
50	U S Treasury 3¼s, 1941	107.21	107.21	107.21	...	107.20	107.23	.91	106.7
5	U S Treasury 3¼s, 1945-'43	108.12	108.9	108.12	+.10	108.12	108.14	1.65	105.12
2	U S Treasury 3¼s, 1946-'44	108.4	108.4	108.4	+ .2	108.6	108.7	1.81	105.18
27	U S Treasury 4s, 1954-'44	113.1	112.31	112.31	+ .2	112.30	113	1.92	111.0
5	U S Treasury 2¾s, 1947-'45	104.21	104.21	104.21	+ .4	104.21	104.23	2.06	102.6
1	U S Treasury 2½s, 1945	103.25	103.25	103.25	+.10	103.20	103.24	1.97	......
50	U S Treasury 3⅜s, 1956-'46	111.16	111.14	111.14	+ .9	111.12	111.15	2.17	109.8
19	U S Treasury 3s, 1948-'46	106.1	105.31	105.31	...	105.28	106.2	2.18	103.18
169	U S Treasury 3⅛s, 1949-'46	106.28	106.27	106.28	+ .1	106.27	106.28	2.20	104.4
25	U S Treasury 4¼s, 1952-'47	117.16	117.16	117.16	+ .9	117.12	117.14	2.21	115.1
1	U S Treasury 2⅝s, 1951-'48	102.24	102.24	102.24	+.16	102.19	102.23	2.24	100.18
1	U S Treasury 2½s, 1948	101.23	101.23	101.23	+ .4	101.19	101.21	2.32	......
3	U S Treasury 3⅛s, 1952-'49	106.17	106.17	106.17	+.15	106.14	106.19	2.47	104.6
32	U S Treasury 2½s, 1953-'49	100.11	100.8	100.8	...	100.6	100.9	2.47	98.19
20	U S Treasury 2¾s, 1954-'51	101.24	101.24	101.24	+ .5	101.19	101.23	2.59	100.4
9	U S Treasury 3s, 1955-'51	104.21	104.17	104.21	+ .5	104.19	104.22	2.58	103.3
44	U S Treasury 2⅞s, 1960-'55	102.21	102.17	102.18	+ .4	102.18	102.19	2.68	101.9
1	U S Treas 2⅞s, '60-'55, reg	102.15	102.15	102.15	+ .5	......	......	....	......
28	U S Treasury 2¾s, 1959-'56	101.15	101.13	101.13	+ .5	101.10	101.13	2.65	100.4
1	Federal Farm Mtg 3s, '47-'42	104.4	104.4	104.4	— .1	104.8	104.12	1.80	102.24
1	Federal Farm M 2¾s, '47-'42	103	103	103	+.12	102.28	103.2	1.96	101.0
1	Federal Farm Mtg 3s, '49-'44	103.30	103.30	103.30	+ .5	103.30	104.1	2.29	102.51
12	Home Own Loan 2¾s, '49-'39	102.4	102.1	102.2	+ .3	102.2	102.4	1.15	100.6
10	Home Own Loan 2¼s, '44-'42	101.31	101.31	101.31	+ .1	101.29	101.30	1.77	100.3
10	Home Own Loan 3s, '52-'44	104.4	104.4	104.4	+ .4	104.3	104.4	2.27	101.24

UNITED STATES TREASURY NOTES.

[Quoted by C. F. Childs & Co.]
[Fractional parts of quotations are in 32ds of 1 point.]

Series and maturity—	Bid.	Asked.	Yield.
B 2⅞s, June 15, '38	102.20	102.22	—1 1-32
D 2½s, Sept. 15, '38	101.26	101.28	—22-32
E 1¼s, Dec. 15, '38	101.7	101.9	—12-32
C 1½s, Mar. 15, '39	101.16	101.18	—3-32
A 2⅛s, June 15, '39	102.17	102.19	.02
D 1⅜s, Sept. 15, '39	101.23	101.25	.17
B 1⅜s, Dec. 15, '39	101.23	101.25	.34
A 1⅜s, Mar. 15, '40	102.6	102.8	.48
B 1½s, June 15, '40	101.31	102.1	.59
C 1½s, Dec. 15, '40	101.31	102.1	.75
A 1½s, Mar. 15, '41	101.31	102.1	.81
B 1⅜s, June 15, '41	101.20	101.22	.84
C 1¼s, Dec. 15, '41	101.6	101.8	.91
A 1¾s, Mar. 15, '42	102.25	102.27	1.02
B 2s, Sept. 15, '42	103.30	104	1.08
C 1¾s, Dec. 15, '42	102.30	103	1.10

NAVAL STORES.

SAVANNAH, March 22.—(AP)—TURPENTINE—Firm. 26½c per gal; sales, 103 casks; receipts, 200; shipments, 1,182; stock, 22,647. ROSIN—Firm. No sales; receipts, 1,536; lots of 280 lbs; shipments, 2,355; stock, 63,492. Quote: B, $3.60; D, $3.80; E, $3.90; F, $4.75; G, H, I, J, $4.90; M, $4.95; N, $5.30; WG, $5.90; WW, X, $6.30.

BOARD OF TRADE STOCKS.

	Sales.	High.	Low.	Close.	Prev. close.
Centlivre Brew Co.	200	1½	1½	1½	1½
Eason Oil Co com	50	1	1	1	1

Day By Day Story *of the* Experimental Farms

By Frank Ridgway

Prune Grape Vines.

March 22, 1938.

MEN at the Wheaton farm worked with pruning shears and saws between rains last week, changing a small jungle into a well arranged vineyard. It was not an easy task. The grape vines that had formed the jungle were set out about fifteen years ago and had been allowed to ramble over the trellises with but little pruning ever since. Each row was a tangled mass of long, rank vines.

This small vineyard was carefully laid out when the vines were set. There are eight rows, each 350 feet long with fifty-eight vines to the row. The rows are eight feet apart. Years ago the vines were trained on wire trellises made with three strands of No. 9 fencing wire strung on steel posts. End posts were of wood and were braced with iron pipes.

Small Crops Produced.

In recent years the vineyard has produced comparatively small crops of grapes. The unpruned vines continued to grow year after year, but there apparently was too much old wood for good crops of fruit to form. Grapes grow on leafy shoots that come out from buds on year old wood. It is for this reason that vineyard keepers recommend pruning grapes each year in order to produce an abundance of fruiting wood for the next season's fruit clusters and to keep down unnecessary growth of old wood. Pruning stimulates new wood growth.

The workers plan to remake this old neglected vineyard into a thrifty one that should grow heavy crops of good grapes. They have cut away most of the old vines, leaving about six of the best year old lateral canes on each one of the main vines. Next year they intend to cut the vines back still more with the idea of eventually having only short stumps of the original large vines and leaving six of the year old canes each year, one going in either direction on each of the three wires.

All the old wood that was cut from the vines has been burned. The posts that support the trellis wires were straightened up, the wires tightened, and new steel posts set at the ends of the rows where the old wooden ones had rotted off at the top of the ground.

Ground to Be Cultivated.

The ground between the rows of grapes will be cultivated this spring and summer to keep down grass and weeds. The vineyard will be mulched with straw next fall and manure will be spread between the rows, according to present plans. A few of the weaker vines may later be removed from each row. The vines are only six feet apart in the rows. This is considered too close. Grape vines set in a new vineyard at the farm two years ago are eight feet apart in the rows with eight foot spaces between the rows.

Two other old vineyards on the farm will be pruned this spring. One of them has been pruned regularly in recent years, but the other one has had little attention. Most of the grapes in the three old vineyards are of the Concord variety. A few of them are white grapes, probably Niagaras.

There are about a dozen different varieties of grapes in the new vineyard. The vines are being trained on wire trellises. Some of them may be cut back this spring where too many are growing from the same plant.

FARM LANDS

Illinois.

5 ACRES WITH ALL LAKE RIGHTS—Ideal place to raise vegetables and poultry and sell direct to families living on lake. The land is rich black and will grow anything. Only 32 miles from loop. Must have $500 cash, balance like rent. Address D P 342, Tribune.

TO WHOM IT MAY CONCERN—OUR FARM [nearly 15,000 sq. ft.] together with home we started which is painted, wired electric, inside sealed; land faces main concreted Cicero-av., is for sale at $1,475; $250 cash. Address E P 149, Tribune.

AN OUTSTANDING 160 ACRE FARM—Near Palatine; all modern hse.; recently reconditioned; a real town home. Price and terms reasonable. Address O F 425, Tribune.

$75 CASH BUYS TRUCK FARM NEAR City Limits South, electricity, stone roads [equal 8 lots area]. Price $375, $5 month. Owners. Address E P 150, Tribune.

Indiana.

60 ACRES—BRICK HOUSE WITH ALL MODern improvements. Bank barn equipped for Dairy. Located on Elkhart river and on paved road, between Elkhart and Goshen. Known as McClure Ninovan Farm. Selling to close estate. F. S. Culp, Adm., Goshen, Ind.

12 A. ON U. S. 30, S. GARY; 4 R. HSE. 2 20x60 hen hses. $900 cash, $30 a month. Kolle, Hammond, Indiana.

Michigan.

ON LARGE LAKE, S. W. MICH.—200 FT. frontage; 5 rm. cottage with bsmt.; livable year round; 1½ acs.; must sell; only $1,650; ½ cash. Address E J 215, Tribune.

40 A. RIVER FRT., 1 MI. TN., HSE., BRN. Fruit. $1,250. $200 cash. $15 mo. List ERWIN TINNEY CO., FREMONT, MICH.

FERTILE 40 A.—NEAR TOWN SO. MICH.; 7 rms., elec.; barn, etc.; orch., berr., brook. $1,800, $500 dn. Roessler, 140 S. Dearborn.

75 AC.—2 MI. TWN. BLDGS., TIMB., $1,650. $150 dn., $15 mo. Evans Co., Fremont, Mich.

Michigan.

20 AC. PLTRY. FARM—NEW HEN HSE., 28x75, brooder hse. 14x65, 5 room hse. Sacrifice. R. V. Kenyon, 2111 Jefferson, Grand Rapids, Mich.

Missouri.

72 YEAR OLD OWNER'S 120 ACRE FARM, with implements, mare, cow, 45 poultry included; only ¼ mile grade and junior high school; 35 cultivated, woods pasture, estimated 100,000 ft. timber, 62 fruit trees; dwelling, barn, poultry house; sacrifice with immediate possession; only $1,200, half cash. Big Spring catalog free. United Farm Agency, 1503-E 7 South Dearborn Building, Chicago. State 7975.

Oklahoma.

80 ACRES, S. EASTERN OKLA.—NR. TOWN. Gd. roads. Improvements; $15 per acre. Terms. Address O K 213, Tribune.

South Carolina.

100 A. PLANTATION; COL. HSE. BLT. 1770. Rare barg. $10,000. Address D X 41, Tribune.

Wisconsin.

CLEAN-UP AUCTION SALE
March 30, 1938.
7 CHOICE CENTRAL WISCONSIN FARMS.
Write for full details.
FIRST NATIONAL BANK,
MARSHFIELD, WIS.
H. W. Krueger, Receiver.

—SPECIAL SALE OF RAILROAD LANDS—100,000 acres in heart of Upper Wisconsin. Only $4 to $5 per acre for good farm land. ¼ cash, balance long time. Clay loam soil unequaled for dairying, all live stock, clover grains. Good roads, water, towns and markets. Fine fishing and hunting. Send for Booklet 6. R. S. Claar, Land Dept., Soo Line Railway, Minneapolis, Minnesota.

Poultry.

FOR SALE—LAYING HENS, LAYING BATteries for 120 hens. Portmouth 7415.

BONDHOLDERS COMMITTEE FOR

City of Cordoba

(ARGENTINE REPUBLIC)

7% External Sinking Fund Gold Bonds of 1927

due August 1, 1957

The Fiscal Agency Agreement provides that upon any default in the obligations contracted by the City in said Agreement, the maturity of the bonds may be accelerated and immediate payment of both principal and interest, may be demanded by the holders of a majority of the outstanding bonds; any such demand must be transmitted to the City through the Fiscal Agent.

We wish to advise that holders representing $1,104,000 principal amount of bonds, or approximately 26%, have already deposited with this Committee their request addressed to the Fiscal Agent, and we urge holders to take similar action.

We have available to holders a special letter regarding the status of these bonds.

FRED J. YOUNG, *Chairman*
HOWARD B. BROWN
COMMITTEE
52 Wall Street, New York

UNITED STATES STEEL CORPORATION

NOTICE OF ANNUAL MEETING OF APRIL 4, 1938

NOTICE is hereby given that the annual meeting of the stockholders of United States Steel Corporation will be held at the principal office of the Corporation, Hudson Trust Company Building, No. 51 Newark Street, in the City of Hoboken, County of Hudson and State of New Jersey, on Monday, the 4th day of April, 1938, at twelve o'clock noon, for the following purposes, namely:

1. To elect Directors pursuant to the By-Laws.

2. To elect independent auditors to audit the books and accounts of the Corporation at the close of the current fiscal year.

3. To take action upon the proposed amendments to the Certificate of Incorporation of the Corporation, as heretofore amended, as declared advisable by resolution passed by the Board of Directors at a regular meeting held on January 25, 1938, such action to be taken separately as provided in said resolution, a copy of which is as follows:

RESOLVED: That the Board of Directors of United States Steel Corporation, a corporation of the State of New Jersey, deems it advisable and hereby declares it to be advisable;

That the authorized common stock of said Corporation, consisting of 12,500,000 shares of the par value of $100 each, be changed into 12,500,000 shares without par value;

That the capital of the Corporation be decreased from $1,230,606,300 to $1,013,025,000;

That such change of common stock with par value into common stock without par value shall be effected by changing each share of the presently authorized common stock with par value (including the shares presently issued and outstanding) into one share of common stock without par value;

That such decrease of capital of the Corporation shall be effected by reducing the capital represented by each share of issued and outstanding common stock so changed as aforesaid to $75;

That certificates for shares of such common stock without par value shall be issued in exchange for certificates for the presently issued and outstanding shares of common stock with par value, share for share;

That the authorized common stock of the Corporation, as so changed, be increased from 12,500,000 shares without par value to 15,000,000 shares without par value, thus making the total authorized capital stock of the Corporation, after such change and increase in the common stock shall have been effected, 4,000,000 shares of preferred stock of the par value of $100 each and 15,000,000 shares of common stock without par value;

That the shares of common stock without par value, other than the shares into which the presently issued and outstanding shares of common stock with par value shall be changed as aforesaid, may be issued and may be sold by the Corporation from time to time in such manner and for such consideration as from time to time may be fixed by its Board of Directors;

That in order to give effect to the foregoing change and increase in the authorized capital stock of the Corporation and decrease in its capital, the Certificate of Incorporation of the Corporation filed in the office of the Secretary of State of the State of New Jersey on the 25th day of February, 1901, as heretofore amended, be further amended so that the first paragraph of Article IV thereof shall read as follows:

IV. The amount of the total authorized capital stock of the corporation is 19,000,000 shares, 4,000,000 of which are to be preferred stock of the par value of $100 each and the remaining 15,000,000 shares are to be common stock without par value. The capital represented by the 8,703,252 shares of common stock without par value into which the previously issued and outstanding 8,703,252 shares of common stock of the par value of $100 each have been changed is $75 per share, thus decreasing the capital of the corporation in the amount of $217,581,300. Such capital is subject to increase from time to time by transfers of surplus or portions thereof to capital account as now or hereafter provided by law. Any or all of said shares of common stock without par value (other than the 8,703,252 shares into which the previously issued and outstanding shares of common stock with par value have been changed) may be issued and may be sold by the corporation from time to time in such manner and for such consideration as from time to time may be fixed by its Board of Directors.

RESOLVED FURTHER: That the Board of Directors of said United States Steel Corporation deems it advisable and hereby declares it to be advisable that the Certificate of Incorporation of the Corporation filed in the office of the Secretary of State of the State of New Jersey on the 25th day of February, 1901, as heretofore amended, be further amended by adding thereto a new article, which shall read as follows:

VIII. The Board of Directors shall have power to issue bonds, debentures or other obligations convertible into the corporation's common stock upon such terms, in such manner and under such conditions as may be fixed by resolution of the Board of Directors prior to the issue of such bonds, debentures or other obligations; subject, however, to the provisions of the fifth paragraph of Article VII hereof with respect to any such bonds, debentures or other obligations to be secured by any mortgage on or pledge of any of the real property of this corporation or any shares of capital stock of any other corporation.

RESOLVED FURTHER: That, in the event of the adoption of the proposed amendments, the Certificate of Incorporation of the Corporation shall read as set forth in the copy thereof submitted to the Board of Directors at this meeting and appended to these minutes, marked Exhibit A, (identical with the present Certificate of Incorporation except for the above stated amendments which are incorporated in Exhibit A), and that, in the event that but one only of such amendments shall be adopted, the Certificate of Incorporation shall read as said Exhibit A, except that the first paragraph of Article IV, if that shall not be amended, shall read as at present and except that Article VIII, if that shall not be adopted, shall not be included therein.

RESOLVED FURTHER: That the foregoing matters shall be submitted to the stockholders for action thereon at their annual meeting for the election of directors to be held at the principal office of the Corporation, No. 51 Newark Street, in the City of Hoboken, Hudson County, New Jersey, on April 4, 1938, at 12 o'clock noon, or at any adjournment thereof; that the proposed change and increase in the authorized common stock of the Corporation and decrease in its capital and the proposed amendment of the Certificate of Incorporation of the Corporation, as heretofore amended, to effect such change, increase and decrease by amending Article IV of such Certificate, shall be submitted to the stockholders for action thereon separately from the proposed amendment to the Certificate of Incorporation to effect the addition thereto of Article VIII as aforesaid, and that the notice of such meeting shall clearly state that action will be taken upon the foregoing matters.

4. To transact such other business as may properly come before the meeting.

Stockholders of record on the books of the Corporation at the close of business on March 5, 1938, will be entitled to vote at the meeting.

As the stock of the Corporation should be represented as fully as possible at the annual meeting, stockholders who do not expect to attend in person are requested to sign, date and return promptly the enclosed proxy in the enclosed business reply envelope which may be mailed without a stamp. Such proxy has been prepared and is solicited and the proxies named therein have been designated by the Management.

A copy of the annual report for 1937 will be mailed to each stockholder of record.

By order of the Board of Directors,

GEO. K. LEET
SECRETARY.

Dated, February 21, 1938

SEARS-ROEBUCK SALES, PROFITS SET NEW RECORD

Future Is Clouded, Says Gen. Wood.

Sears, Roebuck & Co. had the highest sales and profits in its history in the fiscal year ended Jan. 31, 1938, Gen. Robert E. Wood, president, reported yesterday in his annual statement to stockholders. Net profit amounted to $30,828,248, or $5.58 a capital share, compared with $30,660,199, or $5.55 a share on the same basis, in the 1936 fiscal year, which was the previous record year. Net sales increased 8.5 per cent to $537,242,400.

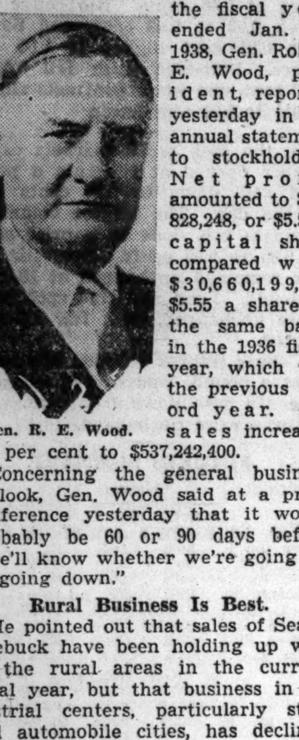
Gen. R. E. Wood.

Concerning the general business outlook, Gen. Wood said at a press conference yesterday that it would probably be 60 or 90 days before "we'll know whether we're going up or going down."

Rural Business Is Best.

He pointed out that sales of Sears-Roebuck have been holding up well in the rural areas in the current fiscal year, but that business in industrial centers, particularly steel and automobile cities, has declined sharply.

The company's spring stock of inventories has been increased more slowly this year than last, Gen. Wood said.

"Like most firms, our inventories were built up substantially during the spring and summer of 1937 in order to meet uncertainties of the merchandise situation of the country," he told stockholders in the report. "We early recognized the change in basic trend which became so apparent during the fall, and liquidated surpluses of merchandise so that on Jan. 31, 1938, our inventory was approximately 5 per cent more than on Jan. 31, 1937."

Inventory Above 101 Millions.

Inventories, carried at the lower of cost or market, on Jan. 31, 1938, amounted to $101,791,035, compared with $97,042,375 a year earlier. The company had on that date customers' instalment accounts outstanding of $55,573,841. The reserve for collections and doubtful accounts was $8,511,605.

Gen. Wood pointed out that this reserve was $2,500,000 larger than necessary to take care of collection losses on the basis of results in 1932, which was the company's worst year from the standpoint of such losses. He said instalment business "increased substantially" in 1937.

The report showed the total tax bill for the 1937 fiscal year was $14,329,243, of which more than 9 millions was for federal levies and more than 5 millions for state and local taxes.

Tax Ratio Increases.

"It is interesting to note," said Gen. Wood, "that the ratio of the total tax bill to final net income is 46.5 per cent this year, 38.5 per cent last year, and 18.9 per cent ten years ago."

The company paid an undistributed profits tax of $772,000, Gen. Wood said. This levy was made [in spite of the fact Sears-Roebuck paid out all but $520,000 of its net income in dividends] because "the government does not allow tax exemption on the full amount of depreciation and reserves which, for sound business reasons and in accordance with our established policy, we have set up for the year."

He said in 1937 the percentage of sales for retail stores increased more than for the mail order houses, chiefly because of the opening of 36 new retail outlets. Last year, he added, retail stores accounted for 62 per cent of the sales volume and mail order houses 38 per cent.

Out of 1937 earnings the company contributed $2,561,750 to the employés' savings and profit sharing fund, the largest contribution in the last ten years. This was in addition to social security taxes of $2,484,000.

More Employés in 1937.

The average number of employés on the pay roll in 1937 was 53,203, against 47,165 in the preceding year, and total pay rolls amounted to more than 83 million dollars, an increase of 11½ millions over 1936. In addition 11,082 extra retail employés worked part time.

The company announced that its local stores will handle home modernization loans under the recently amended national housing act. Loans may range from $100 to $2,500, with repayments to be made in periods up to three years.

Wood estimated the proposed Patman chain store tax bill now before congress would increase the company's annual tax burden by 20 million dollars a year—a sum nearly one and one-half times the total tax bill for 1937.

[For provisions of the bill see an article on page 24, first column.]

U. S. Labor Board Cites Armour Co. in Complaint

The national labor relations board yesterday issued a complaint against Armour & Co. for alleged violation of the labor relations act at the Chicago plant. Harvey G. Ellerd, director of personnel for Armour, issued a statement denying the charges. A hearing was set for March 31 in Chicago. The complaint was based on a charge filed by the United Packing House Workers' Industrial union, local 347, a C. I. O. affiliate.

Life Insurance Firm Control Sold by Sears

Control of the Hercules Life Insurance company will be transferred from Sears, Roebuck & Co. to A. P. Giannini's Transamerica corporation on the west coast, Gen. Robert E. Wood, president of Sears, Roebuck, announced yesterday. He said negotiations had been completed for the sale of Hercules by Sears to the Occidental Life Insurance company, which is controled by Transamerica.

In commenting on the sale of the Hercules firm, which was formed by Sears in 1934, Gen. Wood said the writing of life insurance did not mix well with mail order selling.

"We can't sell life insurance through a catalog," he remarked.

Requires Court Approval.

Terms of the sale were not disclosed. Its consummation depends on approval by the insurance departments of Illinois and California, and also on court approval, because the National Life Insurance company, whose business Hercules reinsured in 1934, is in receivership and under court jurisdiction. It was in receivership when taken over by Hercules under a purely management contract.

Sears, Roebuck also owns the Allstate Insurance company and the Allstate Fire Insurance company, which are chiefly engaged in writing automobile insurance. Hercules, which had admitted assets of more than $33,000,000 at the end of 1936, is much larger than the other two firms, whose combined assets on the same date totaled about $3,475,000.

$176,390 Loss on Operations.

The annual report of Sears, issued yesterday, showed that the company had a net loss on operations of its insurance companies in 1937 of $176,390, including adjustment of about $300,000 to reduce securities to market values, and an increase of reserves by approximately $150,000.

The Hercules company holds in its portfolio more than 15,000 shares of the common stock of the Continental Illinois National Bank and Trust company. It acquired the stock when it took over the National Life company.

2 CLOSED BANKS REPAY $281,459 TO DEPOSITORS

Checks have been mailed for repayment of $281,459 to 26,435 depositors of the defunct Lincoln Trust and Savings and West Town State banks, State Auditor Edward J. Barrett announced yesterday.

A 5 per cent payment of $142,560 was made to the 12,360 Lincoln Trust depositors, bringing the total returned to them up to 40 per cent. In addition, $288,315 has been paid to preferred creditors. Of the current payment, 3 per cent was obtained through ordinary liquidation of assets and 2 per cent from stockholders' liability collections.

The West Town payment to 14,075 depositors, also 5 per cent, amounted to $138,899. It raises total repayments to date to 62½ per cent. The receivership has paid $593,381 of bills which were outstanding when the bank closed and $194,227 in preferred claims. Ordinary liquidation accounted for 3 per cent and stockholders' liability for 2 per cent of the current return.

FOREIGN MONEY RATES ADVANCE AGAINST DOLLAR

Foreign currencies were strong on the international exchange market yesterday, the dollar depreciating in relation to most other currencies. The upturn in foreign currency values was credited to the operations of national stabilization funds, which were reported to be active buyers in the market.

Foreign security markets also showed a better tone. British government issues in the London market were strong. Obligations of central European countries, however, displayed renewed weakness, Czech issues incurring the biggest losses.

The French franc rose 0.0175 cent to 3.06875 cents in New York. The government stabilization fund, exchange brokers said, was responsible for the advance. The British pound advanced ¾ cent to $4.96⅞ after showing a moderate decline on Monday. Holland guilders, one of the recent weak spots, recovered 1-10 of a cent, closing at 55.38 cents.

Everyday Economics
[Registered U. S. Patent Office.]

Historical Costs.

In previous articles we have explained three bases for determining the value of public utility properties for rate making purposes: Reproduction cost value, fair value, and prudent investment.

The two other bases commonly considered are historical cost and "aboriginal" cost. Historical cost means the actual cost of the properties to their present owner. Aboriginal cost means the cost of properties to the person or corporation that first devoted them to public service. In many cases, of course, these two concepts are synonymous.

Both historical and aboriginal cost may be unreasonably far out of line with current valuations of the properties in some cases. For example, a gas utility company of New York bought a parcel of land on the lower east side of Manhattan Island for $25 in 1816. Last year, however, a New York utility paid about a quarter of a million dollars in state and city taxes on that piece of ground and the structure on it. In assessing taxes the city and state were not, of course, valuing the land at its original cost of $25. This case and many similar ones illustrate the lack of feasibility in using either historical or aboriginal cost as a valuation base for rate making.

Net Income of the United States Steel Corporation 1902-1937

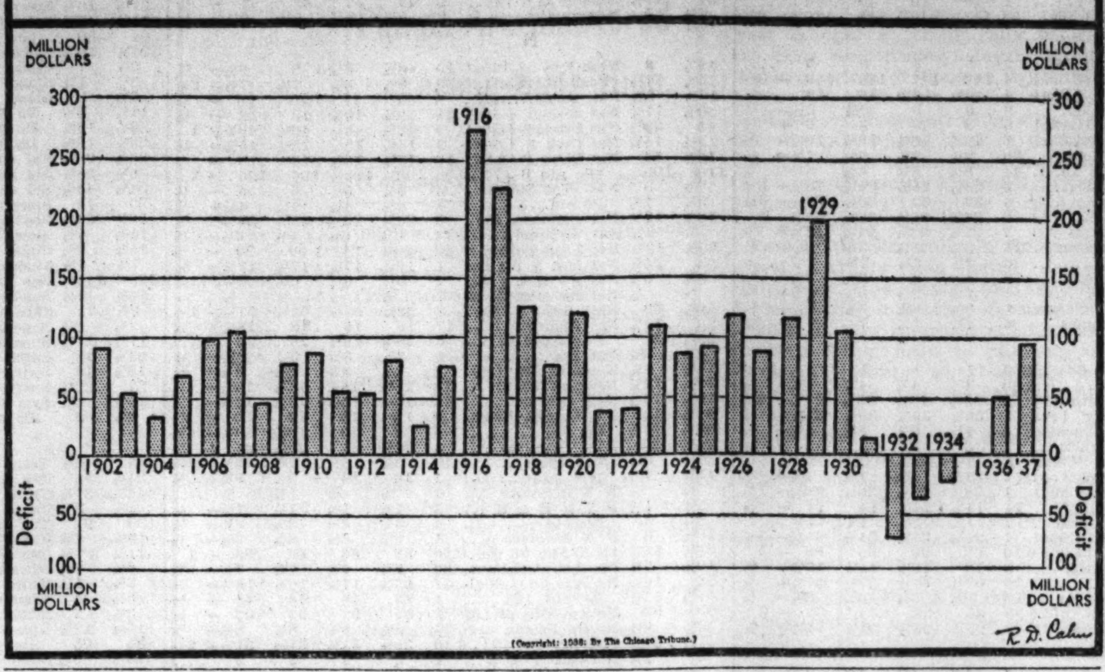

(Copyright: 1938: By The Chicago Tribune.)

Selling Drags Stock Prices to New Lows

[Chicago Tribune Press Service.]

New York, March 22.—[Special.]—Running into fresh liquidation, many stocks today sagged to new low ground for the year or longer. Leading industrial, rail and utility shares dropped fractions to around 2 points, while the more volatile and preferred issues underwent losses exceeding 5 points. Only 74 issues closed higher, as against 566 declines.

The Associated Press average of 60 issues lost 1.6 points at 39.7, a low mark since May 2, 1935. The rail average hit another new 6-year bottom.

Sales volume expanded slightly, today's total being 692,680 shares compared with 542,230 Monday.

At the outset the list displayed a dull and irregular trend, but some offerings were encountered midway through the second hour, and in the absence of any support prices turned downward.

Tax Outlook Uncertain.

Observers attributed the reaction to the new uncertainties injected into the domestic tax situation by Roswell Magill, undersecretary of the treasury, currently appearing before the senate finance committee, and the fast developing controversy within the Tennessee Valley Authority.

Steels, coppers, motors, rails, electric equipments and farm machinery issues were in the forefront of the decline.

Supposedly continuing to reflect apprehension over the Mexican government's treatment of foreign companies, despite the news that President Lazaro Cardenas did not intend to seize other American properties, following last week's expropriation of the foreign oil companies, copper shares reversed an early firm tendency and closed the day with losses running to two points. American Smelting, Anaconda and International Nickel were leaders.

Steels Join Decline.

In the steels, United States Steel common and Bethlehem showed the way with losses of 1¼ and 1⅞ points, respectively.

Motors kept pace with the steels, Chrysler, General Motors and Yellow Truck, each active, dropping a fraction to 1¾ points.

General Electric and Westinghouse were weak spots. The former found few takers and sold off 1⅜ points to 35, a new low for the year. Westinghouse dropped 2¼ points net to 82, also a new year's low.

Although there was nothing new in the transportation situation, carrier shares were heavy throughout the session.

Standard of New Jersey and Texas Corporation fell 2 and 1½ points, respectively, in oils.

CITIES SERVICE PLANS DRASTIC CAPITAL SLASH

New York, March 22.—[Special.]—Stockholders of the Cities Service company, which less than a month ago pleaded exemption under the public utility holding company act, will be asked to approve a plan for a drastic revision of the company's capital structure at the annual meeting scheduled for April 26 at Dover, Del.

Among the more important proposals, it is reported, is a plan to reduce the total of common shares through an exchange of the present 37,518,666 shares of no par stock for new shares on the basis of ten old shares for one new share. This would pare the outstanding junior stock to 3,751,866 shares.

Cities Service company controls either directly or indirectly an extensive group of public utilities and a comprehensive system of oil properties.

U. S. TREASURY

[Chicago Tribune Press Service.]

WASHINGTON, D. C., March 22.—[Special.]—The following is a statement of the condition of the United States treasury on March 19, 1938:

Income to date this year....	$4,603,800,000
Income to date last year....	3,484,800,000
Increase	$1,219,000,000
Army	291,800,000
Navy	403,500,000
Veterans' costs to date......	430,700,000
Agricultural aid	209,400,000
Relief	3,800,000
Public wks and work relief.	1,234,900,000
Aid to home owners........	171,500,000
Deficit this year	858,100,000
Deficit last year	1,840,700,000
Decrease	$982,600,000
Balance general fund today..	$3,030,800,000
Balance previous day	3,088,300,000
Decrease	$57,500,000
Public debt this date........	$37,468,500,000
Inactive gold	1,185,400,000

COUNTY ISSUE SOLD; ONLY ONE GROUP FINDS OUT IN TIME TO BID

Maurice F. Kavanagh, chairman of the Cook county finance committee, disclosed yesterday that the county board sold to a bond house syndicate composed of Stifel, Nicolaus & Co., A. C. Allyn & Co., and John W. Clark & Co., $4,350,000 of 1938 tax anticipation warrants at interest rates ranging from 2 to 2¼ per cent. Sale of the warants was originally scheduled for March 28, but an advertisement in an obscure position in a Chicago newspaper last Saturday said the sale would be made the next Monday at 10:30 a. m.

It is known in La Salle street that four groups had intended to submit bids, but it was not until a few minutes before the sale that the other groups learned about it. Several houses in these groups usually are notified of warant sales but it was stated that in this case none of the houses was notified of the change in the date. Consequently the winning group submitted the only bid.

Although the county will pay interest rates of 2 to 2¼ per cent, the greater part will be at 2¼ per cent. The sale included $650,000 of highway warants for which a premium of $50 was paid, with interest on $100,000 at 2 per cent and on $550,000 at 2¼ per cent; corporate fund warants totaling $3,500,000, bringing a $500 premium with interest on $750,000 at 2 per cent and on $2,750,000 at 2¼ per cent; and $200,000 of forest preserve warants bringing a $50 premium and with 2⅛ per cent interest.

WHITNEY QUIZZED ON SANITY; DELAY THEFT SENTENCE

[Chicago Tribune Press Service.]

New York, March 22. — Richard Whitney, fallen financier and former president of the New York Stock exchange, was stripped of his clothes, given a physical examination, and then forced to prove his sanity to four psychiatrists at the Criminal courts building today. What happened remained a piquant mystery tonight.

Dr. Walter Bromberg, director of the psychiatric clinic in the court of general sessions, said:

"Mr. Whitney presented a number of problems—unusual problems. The examination is not concluded."

Sentencing of Whitney was postponed from next Monday to April 11 at the request of Chairman W. O. Douglas of the Securities and Exchange commission, so the SEC can question him more fully.

Bank Receiver to Open New Offices Tomorrow

Harry Joseph, receiver for the Alliance National, Austin National, Ogden National, and West Side Atlas National banks, announced yesterday that effective tomorrow receivership offices for the banks will be at 100 West Monroe street instead of at 3616 Ogden avenue. The receivership office for the National Bank of Woodlawn also will be moved from 1525 East 53d street to the Monroe street address.

MONEY, GOLD, AND SILVER

NEW YORK, March 22.—(AP)—Bar silver, 44¾, unchanged.

LONDON, March 22.—(AP)—Money ½%. Discount rates, short and 3 month bills, 9/16%. Bar gold, 140s 2d, up 2½d. Bar silver, 20 1/16d, unchanged. [Equivalent 45.64 cents.

PARIS, March 22.—(AP)—The United States dollar finished at 33.10f [3.02] cents to the franc], today in foreign exchange trading. In comparison, the franc rate in New York overnight was 3.047 cents. Exchange on London, 163.685. In the bourse, 3% rentes were 67.95; 4½s A, 70.00; 4½s 1937, 109.50.

MONTREAL, March 22.—(AP)—Silver futures closed 5 points off. bids, March, 45.10; May, 44.75; July, 44.65.

Foreign Exchange.
[Quotations in American cents.]

	Mar. 22.	Mar. 21.	Wk. ago.	Yr. ago.
London ..	496.87½	496.12½	498.12½	488.37½
Paris	3.06½	3.04¾	3.06½	4.59⅛
Italy	5.26½	5.26½	5.26⅛	5.26¼
Belgium .	16.84	16.83	16.84	16.84½
Swit'land..	22.95	22.93	23.03	22.77½
Holland .	55.38	55.28	55.50	54.72
Denmark .	22.18	22.15	22.24	21.82
Sweden .	25.59	25.55	25.66	25.19
Norway .	24.96	24.93	25.03	24.55
Germany .	40.14	40.11	40.17	40.22½
†Do ...	19.75	19.70	20.05	.....
‡Do ...	24.75	24.45	24.40	.....
Austria ..	.....	.....	.....	*18.70
Poland ..	18.92	18.95	18.95	18.98
Greece	.91⅓	.91⅓	.91⅜	.90
Rumania.	.75	.75	.74¾	.75
Jugo-Slav.	2.35	2.35	2.34½	2.34
Czechoslv.	3.50	3.50	3.50½	3.49
Finland .	2.20½	2.20½	2.20½	2.16
Canada ..	99.56¼	99.43¾	99.87½	100.09⅜
Argentine.	25.90	25.85	25.85	32.56
Do efc .	*33.10	*33.08	*33.19	.....
Brazil	*5.85	*5.85	*5.90	8.80¼
Hongkong.	30.95	31.00	30.94	30.42
Shanghai.	28.00	28.75	29.30	29.85
Japan ...	28.90	28.85	28.80	28.52
India	37.53	37.50	37.63	36.93
Chile ...	4.15	4.15	4.15	5.30
Singapore.	58.00	58.00	58.00	57.40
Hungary.	19.90	19.90	19.90	19.80
Mexico ..	.....	.....	27.80	27.80

*Nominal. †Registered. ‡Travel.

Law Is Planned to Put Capital Into Industry

[Chicago Tribune Press Service.]

Washington, D. C., March 22.—[Special.]—Legislation designed to facilitate the flow of capital to industry is being prepared by the administration, it was learned today. The Securities and Exchange commission, the Reconstruction Finance corporation, and the federal reserve board are coöperating in working toward the establishment of a system of credit banks which would grant capital loans to industry.

Ben Cohen (left) and Thomas Corcoran, the President's "ghost writers" who are drafting the credit bank bill.

The program is being prepared at the direction of the President, who has demanded that his aids work out a plan for encouraging the movement of capital into industry. The freezing of capital is looked upon by the President as the chief reason for the continuance of the present depression.

Investors Cling to Funds.

Mr. Roosevelt has appealed to owners of capital to break up the long jam, but his pleas have been without avail. Investors are clinging to their money, reportedly because of concern over the administration's crackdown policies against business and because of the fiscal operations which are skyrocketing the national debt.

Last week in Chicago John W. Hanes, member of the SEC, warned investment bankers that if they did not step in and help business the government would provide a means for doing so. Today's revelations showed the trump card is to be the creation of credit banks.

Hanes, SEC Chairman William O. Douglas, RFC Chairman Jesse Jones and Chairman Marriner S. Eccles of the federal reserve board will get the credit publicly for the plan.

It's Cohen and Corcoran.

The bill, which will embody the plan, is being drafted by Ben Cohen and Thomas Corcoran, the "gold dust twins," who are the President's ghost writing team.

Cohen and Corcoran, who wrote the SEC act, will turn over their work to Senator Robert F. Wagner [D., N. Y.] if the administration continues to favor the plan. Wagner as chairman of the senate banking and currency committee will introduce it in congress.

The treasury is holding aloof from the plan. Its experts are cool because they are convinced that such legislation might react unfavorably and injure the country's banking structure. The treasury is working quietly toward defeating the plan and may kill it before it reaches congress.

MONTH'S INCOME OF READING CO. DROPS $834,834

The Reading company yesterday announced February net railway operating income was $256,577, before taxes and interest charges. This was a drop of $834,834 from the $1,091,411 reported for February, 1937. For the first two months net operating income was $1,267,367 less than in the corresponding 1937 period.

Hudson and Manhattan Railroad company showed a net loss after taxes and charges in February of $111,235, against net loss of $63,871 in the same 1937 month. Net loss for the two months to Feb. 28 was $235,863, compared with $111,527 a year ago.

Net income of the Bangor and Aroostock railroad in February amounted to $152,705, a slight increase over net income of $147,582 in February, 1937. For the two months net income was $347,545 this year against $267,540 in the corresponding 1937 period.

DRUG PRODUCTS CONCERN SHOWS RISE IN PROFITS

Utility Holding Firm Reports Decline.

McKesson & Robbins, Inc., maker of drug products, yesterday reported a gain in net earnings for 1937. Lower profits for last year were shown by Stone & Webster, Inc., holding company in utility enterprises.

Mrs. Hortense M. Odlum reports clothing stores earn more.

Net income of McKesson & Robbins for 1937 was $3,667,325, or $1.60 a common share, an increase of 11.58 per cent over 1936 net income og $3,285,614, or $1.32 a share. Indicated net income for the fourth quarter was $1,182,070, against $734,983 in the preceding three months and $1,203,409 in the fourth quarter of 1936.

F. Donald Coster, president, said the tax bill amounted to $1,988,900, or $1.55 a common share, which was nearly as much as earnings per common share for the year.

Stone & Webster Net Lower.

Consolidated net income of Stone & Webster amounted in 1937 to $861,640, or 41 cents a capital share, excluding earnings of the Engineers' Public Service company and the Sierra Pacific Power company, holdings in which were distributed to shareholders during the year. This compared with 1936 net on a corresponding basis of $1,102,132, or 52 cents a share.

"Due principally to greater construction activity," Charles A. Stone, chairman of the board, told stockholders, "operating expenses increased to $4,259,137." This compared with $3,729,748 in 1936.

The corporation and subsidiaries owned securities carried at $7,707,705, with a quoted market or estimated fair value on Dec. 31, 1937, of about $6,965,000. Cash totaled $5,151,349, and current liabilities were $1,248,939.

Commonwealth and Southern.

The Commonwealth and Southern corporation and subsidiaries for the two months ended Feb. 28 had net income of $2,250,844, equal after preferred dividend requirements for the period to 2 cents a common share, against $3,298,359, or 5 cents a common share, in the like 1937 period. February net income was $972,041, compared with $1,514,206 in February, 1937. For the 12 months to Feb. 28 the company had net income of $14,077,320, or 15 cents a share, compared with $14,244,593, or 15 cents a share, in the preceding 12 months.

Net profit for the fiscal year ended Jan. 31 of Bonwit-Teller, Inc., operating clothing specialties shops for women in New York, amounted to $223,672, or $1.03 a common share after preferred dividends, Mrs. Hortense M. Odlum, president, reported. In 1936 net profit was $209,727, or 74 cents a common share.

Standard Gas and Electric company had consolidated net income in January of $518,115 against $756,623 in January, 1937. For the twelve months to Jan. 31 net was $3,098,736, compared with $3,640,865 in the preceding twelve months.

Summary of Earnings.

Net incomes of companies which reported yesterday follow:

	Net income	
FISCAL YEAR ENDED OCT. 31.	**1937.**	**1936.**
Bardstown Distil....	$72,313	$225,251
DECEMBER.		
Idaho Power.........	197,984	90,456
YEAR ENDED DEC. 31.		
Callahan Zinc-Lead..	*91,912	*68,704
Canad Dr & Dock...	192,725	....
Canadian Westingh..	1,331,758	872,131
Federal Electric.....	23,913	35,134
Fifth Ave Coach....	22,940	22,646
General Plastics.....	338,508	348,693
Gen Theaters Equip	1,199,415	....
Hercules Motors.....	721,223	432,696
Hubbell, Harvey....	391,955	298,136
Hous Oil Field Mat	425,345	....
Idaho Power.......	1,534,648	1,140,792
Kan City Pw & Lt	4,360,143	4,710,405
Keith-Alb-Orph Corp	1,300,888	1,237,141
Keith, B. F., Corp..	1,042,628	1,056,257
Knott Corp..........	192,099	143,945
McKesson & Robs..	3,667,324	3,286,614
Ohio Finance.......	621,457	453,318
Pitts Screw & Bolt..	1,252,698	1,046,350
Salt Dome Oil.......	4,522	*170,511
Std Steel Spring.....	362,685	156,035
Stone & Webster....	861,640	1,102,132
Transwestern Oil....	361,592	....
United Amer Bosch..	47,009	*302,433
White Dental Mfg..	387,909	406,268
Wilcox Oil and Gas..	127,282	18,578
JANUARY.	**1938.**	**1937.**
Miss Power and Lt..	97,617	102,259
Std Gas and Elec..	518,115	756,623
TWELVE MONTHS ENDED JAN. 31.	**1938.**	**1937.**
Ark Pow and Light	1,416,330	1,195,543
Birmingham Elec...	737,804	649,528
Blauner's	191,384	328,507
Bonwit Teller.......	223,672	209,727
Eng Pub Serv Co..	3,814,187	3,018,819
La Pow & Light....	1,153,568	1,039,205
Market St Railway..	*188,848	230,312
Miss Power and Lt..	202,451	204,650
New Orl Pub Serv..	1,035,214	546,245
Puget S Pw and Lt	1,746,363	1,714,839
Simon, Frank & Co..	*158,709	*329,144
Std Gas and Elec..	3,098,736	3,640,865
Virg Elec and Pow..	3,371,613	3,192,708
FEBRUARY.		
Brkly & Queens Tr	*39,665	32,867
Bkly Manhat Trans	*60,125	306,449
Common and Sou..	972,041	1,514,206
TWO MONTHS ENDED FEB. 28.		
Common and Sou..	2,250,844	3,298,359
EIGHT MONTHS ENDED FEB. 28.		
Bklyn-Manh Trans..	655,104	3,125,058
Fox Peter Brewing..	116,106	123,617
12 MONTHS ENDED FEB. 28.		
Common and Sou..	14,077,320	14,244,593

*Net loss.

BAIRD & WARNER
MORTGAGES
7 So. Dearborn - Cen. 1855

Several Firms Report Current Business Fair

Current business of a number of well known American companies is somewhat better than was generally believed, it was indicated yesterday by executives at annual stockholders' meetings. The Crane company stockholders were told that although business is not as good as it was in 1937, it is somewhat better than it was in 1936. Other companies to have fairly good earnings as compared with last year included Corn Products Refining, American Ice, Penick & Ford, Ltd., and the E. W. Bliss company.

John B. Berryman and Charles B. Nolte, chairman of the board and president, respectively, of the Crane company, large Chicago manufacturer of plumbing supplies, valves, and fittings, and other products, reviewed business for last year, when profits, as previously reported, totaled $9,765,126, against $5,802,170 in 1936.

Larger Sales Boost Profit.

Berryman said the sharp gain in profit over 1936 was made possible by increases in the sales volume and the fortunate buying of raw materials at favorable prices. He explained that contrary to the general belief the company does not depend entirely on the building industry for its business, but manufactures many products, including valves and fittings, used by general industry.

However, the company does expect to share in large business which must eventually arise from the building industry.

Berryman said he wished to take issue with Washington propagandists, who assert that building costs are too high. A comparison with 1926 prices, which the Roosevelt administration sets up as normal, he said, contradicts this propaganda.

Cites Prices of Materials.

He cited the following comparisons of 1938 prices with 1926 prices:

Lumber, down 18 per cent; crushed stone, down 27 per cent; sand, down 27 per cent; cement, down 3 per cent; enamel, down 32 per cent; pottery, down 17 per cent; soil pipe, down 21 per cent; radiation, down 15 per cent; round boilers, down 50 per cent; steel pipe, unchanged; common brick, down 8½ per cent. Despite these declines in sales prices labor costs in most instances were sharply higher, running up as much as 50 per cent.

Stockholders elected two new directors, Arthur O. Choate, New York, and J. L. Palmer, Chicago, to succeed P. T. Kelly and C. A. G. Wayman, retired. Choate is a partner in Clark, Dodge & Co., investment bankers, and Palmer is director of sales promotion and research for Marshall Field & Co.

Corn Refining More Active.

Frederick T. Fischer, vice president of the Corn Products Refining company, said business in January and February was ahead of last year and was very satisfactory, with cheap corn and large volume.

Charles C. Small, president of American Ice, New York, ice and fuel distributor, said business in the first quarter of 1938 is running a little ahead of last year.

F. T. Bedford, president of Penick & Ford, New York, manufacturer of products derived from corn, said earnings in the first two months have been "very satisfactory," that the company is earning more than its regular dividend, and that he hopes it will return to the $3 dividend basis it formerly had.

H. A. Jackson, president of the Chicago Pneumatic Tool company, New York, said the company has been operating at a profit so far this year. Domestic business has been shrinking, but foreign orders have been holding up relatively well.

REQUEST DELAY ON C. & N. W. PLAN FOR MERGER TALK

Washington, D. C., March 22.—(AP)—A stockholders protective committee urged the interstate commerce commission today to postpone further hearings in the Chicago and North Western railroad reorganization proceedings pending an inquiry into the possibility of consolidating the North Western with the Chicago, Milwaukee, St. Paul and Pacific railroad.

The committee, headed by Arthur T. Galt, Chicago, said none of the pending plans for the reorganization has "attempted to consider" the possibility of reorganizing the North Western by consolidation with another railroad.

The Galt committee filed its petition shortly before the interstate commerce commission denied a similar plea for postponement of Chicago, Milwaukee, St. Paul and Pacific reorganization proceedings. In denying the plea for postponement in the Milwaukee proceedings, the commission closed the hearings and called for the filing of briefs by May 31.

Hearings in the North Western proceedings will be resumed April 19 unless the commission grants the postponement.

RUSH U. S. OIL EMPLOYES FROM MEXICAN AREAS

Planes Chartered as Feeling Runs High.

MEXICO CITY, March 22.—(AP)—Operators of Mexico's expropriated foreign petroleum industry today rushed evacuation of American and other foreign workers from isolated areas where "Mexico for Mexicans" sentiment mounted.

The evacuations, described as precautionary, proceeded as thousands of students paraded here and the Confederation of Mexican Workers [C. T. M.] ordered a nation-wide "jubilee" for tomorrow.

Officials of the seventeen British and American companies affected said they hoped to get all foreigners out of remote fields and camps during the night. They emphasized there had been no reports of disorder.

Three planes were chartered by the Aguila company to remove thirty-five Americans and fifty-four employés of other nationalities, with their families, from the Isthmus of Tehuantepec.

Cardenas Gives Pledge.

President Lazaro Cardenas of Mexico meanwhile assured Mexican industry that expropriation was not contemplated against any other business.

United States Ambassador Josephus Daniels, acting on orders from Secretary of State Hull, called on Cardenas late in the day, but the envoy refused to discuss what happened. A palace source said, however, that Daniels voiced Hull's hope a settlement might be devised, and that Cardenas again protested his friendship for the United States.

L. L. Anderson, manager of the Huasteca Oil company, subsidiary of Standard Oil of New Jersey, said Ed Borrego, superintendent of the Standard Oil Company of New Jersey refinery at Tampico, who had been held "virtual prisoner" by workers demanding certain employé savings funds, was given complete freedom to "come and go" tonight after the Mexican foreign relations department intervened.

Some Americans Sent Home.

Anderson said his company's other American employés, numbering about 65, already were concentrated in Mexico City and Tampico or had been sent to the United States.

[Dispatches from Laredo, Tex., said thirty oil operators and their families crossed the border there during the day.]

Most of the 1,300 foreigners employed in the $400,000,000 industry worked in general offices in Mexico City, but the expropriation decree caught a number of engineers and field men in remote oil fields.

Four American companies filed a brief today with Secretary Hull in Washington, D. C., accusing Mexico of injustice and asking support of the United States government. Mexico took over the oil companies after they refused to abide by an arbitration award giving workers a wage increase which the companies asserted would total $12,000,000 a year.

Students Block Trafic.

Feeling ran high in Mexico City while the students, demonstrating approval of Cardenas' expropriation order, filled the streets and clogged trafic. The marchers, estimated at 10,000, held aloft huge banners proclaiming "the death of foreign capital." Primary school pupils arranged a demonstration for the week-end. Governors of 20 states gathered in the capital and assured Cardenas of support.

[A special dispatch to The Tribune last night said the government had ordered that nothing favorable to the oil companies and American interests be printed in any newspaper, and that propaganda attacking American interests be circulated throughout the schools and universities as well as at labor councils, theaters, and other places of assembly.]

While commodity prices rose as a result of depreciation of the peso, oil workers joined the C. T. M. in demanding "direct action" against merchants responsible. The government also threatened penalties.

The peso firmed in comparison with the dollar in the free market authorized last night by the Bank of Mexico, which suspended trading in foreign exchange when the expropriation decree was announced last Saturday.

Private Banks Deal in Dollars.

Private banks bought dollars at 3.90 to 4 and sold them at 4.15 to 4.25, a gain of 25 points over yesterday's unofficial rate.

Government sources were silent on reports from Tokio that Japanese

[Continued on page 27, column 4.]

IT IS WITH DEEP REGRET THAT WE ANNOUNCE THE DEATH OF OUR PARTNER

WOODWARD BABCOCK
ON MONDAY, MARCH 21ST

WINTHROP, MITCHELL & CO.
NEW YORK CHICAGO

Stocks, Bonds

New York Bonds.

New York, March 22.—(AP)—Industrial issues in the bond market slipped into new low ground for almost three years today. Off fractions to a point or more were Anaconda Copper 4½s, Goodyear 5s, Bethlehem Steel 4¼s, International Paper 5s, Remington Rand 4¼s, U. S. Rubber 5s, Shell Union 3½s, and Texas corporation 3½s.

Railroad liens generally were lower. Baltimore & Ohio convertible 4½s, Santa Fe 4s, Chesapeake and Ohio 4½s, Erie 5s, Missouri Pacific 5s, New York Central 5s, Nickel Plate 4½s, and Southern Pacific 4½s were down fractions to around 2 points. Union Pacific 3½s of 1971 and the 4s, Boston and Maine 5s, Great Northern 4½s of 1977 "E," and Canadian National 4½s were up fractions to around a point.

Utilities were slightly higher. Foreign governments were somewhat improved. Hungarian 7½s were down 10½ points on one sale, however.

United States government obligations were generally stronger, with gains of 1-32 to ½. The few losses in this group were narrow.

Chicago Stocks.

Chicago stocks declined yesterday under pressure of moderate selling which brought total transactions to 22,000 shares, compared with 17,000 on Monday. Of the 84 issues traded, only 8 advanced, 46 declined, and 30 were unchanged. The Tribune average of 20 stocks slipped to 8.79, off 0.84.

Commonwealth Edison, the volume leader with sales of 1,650 shares, moved against the trend, advancing ⅛ to 24⅛. Middle West fell ¼ to 4¾, and Borg-Warner closed at 2½, off 1¼. Marshall Field was unchanged at 7⅛.

Bank Stocks.

Quotations on First National and Continental Illinois National bank stocks dropped again yesterday, but other Chicago bank shares were mostly unchanged. Continental was off $4 a share to $52 bid, and First National was down $6 at $178 a share bid. Continental was at $58 bid last Saturday and First National at $187 bid.

CHICAGO.

[Nominal quotations.]

	Yesterday. Bid.	Ask.	Monday. Bid.	Ask.
American National	165	180	165	180
Chicago Title	123	126	124	127
City National	118	123	118	123
Continental Illinois	52	54	56	58
First National	178	182	184	188
Harris Trust	290	300	290	300
Lake Shore Trust	55	65	55	65
Mercantile Trust	137	142	137	142
Merchandise	180	190	180	190
National Boulevard	170	180	170	180
National Builders	50	60	50	60
Northern Trust	523	528	522	528
Personal Loan	133	142	137	142
Terminal National	23	25	23	25

NEW YORK.

	Bid.	Ask.		Bid.	Ask.
Bk of Am	41	43	First Nat B	36¾	38¾
Bk of Man	20¾	22¼	First Natl	1680	1720
Bankers Tr	46	48	Guar Tr	228	233
Brklyn Tr	75	80	Irving Tr	11¼	12¼
Cen Han	90½	93½	Manfrs Tr	34	36
Chase Nat	29	30½	Do pfd	48	50
ChemBk&T	40½	42½	Natl City	23	24½
Commer'l	143	149	N Y Trust	86	89
ContBk&Tr	11	12½	Public	26¾	28¼
Corn Exc	47	48	Title G&T	5½	6½
Empire Tr	21	22			

WHAT STOCKS DID

[Tuesday, March 22, 1938.]

TRIBUNE AVERAGES.

	High.	Low.	Close.	Net chge.
25 railroads	17.85	17.15	17.21	— .74
25 industrials	152.32	147.67	148.04	—4.91
50 stocks	85.08	82.41	82.62	—2.83

	High.	Low.	Close.
50 stocks one year ago	134.35	132.46	133.41
50 stocks two years ago	123.14	121.32	121.62

ASSOCIATED PRESS AVERAGES.

	30 indus.	15 rails.	15 util.	60 stks.
Net change	—1.9	—1.0	—.4	—1.2
Tuesday	*58.3	*14.3	*28.5	*39.7
Previous day	60.2	15.3	28.9	40.9
Month ago	65.6	19.6	31.7	45.4
Year ago	95.2	46.5	47.2	70.9
1938 high	68.2	21.6	34.9	47.9
1938 low	58.3	14.3	28.5	39.7
1937 high	101.6	49.5	54.0	75.3
1937 low	57.7	19.0	31.6	41.7
1932 low	17.5	8.7	23.9	16.9
1929 high	146.9	153.9	184.3	157.7
1927 low	51.6	95.3	61.8	61.8

*New 1938 lows.

DOW-JONES AVERAGES.

	High.	Low.	Close.	Net chge.
30 industrials	120.35	116.47	117.11	—3.18
20 rails	23.40	22.58	22.62	— .99
20 utilities	17.94	17.49	17.56	— .30
70 stocks	37.77	36.57	36.74	—1.05

TRADING FIGURES.

	Tuesday.	Monday.
Advances	74	334
Declines	566	194
Unchanged	151	178
Total issues	791	706
New 1938 highs	4	2
New 1938 lows	139	49
Share volume	692,680	542,230

CHICAGO STOCKS AVERAGE.

	High.	Low.	Close.	Net chge.
20 stocks	8.97	8.78	8.79	— .14

LONDON AVERAGES.

[London Financial Times.]

Industrials	105.3+.6
Rails	61.1+.9

PRODUCE MARKETS

EGGS—Unchanged to ½ cent higher. Receipts, 25,271 cases. BUTTER—Unchanged to 3 cents lower. Receipts, 11,269 cases. LIVE POULTRY—Springs, ½ to 1 cent higher; hens, ½ to 1 cent higher; leghorn hens, 1 cent higher; fryers, ½ to 1 cent higher. Receipts, 24 trucks. POTATOES—Market steady. Receipts, 92 cars, on team track, 324. MILK—Grade A, 3.5 per cent butter fat, price paid producer at farm, $2.05 per 100 pounds.

Wholesale Creamery Butter Prices.

	Chicago Whole milk.	Chicago Centralized.	New York.	Boston.	Philadelphia.
93 score	30½	.....	31½	.....	31½
92 score	29½	.....	30½	31	31
91 score	29¼	.....	30¼	30½	30¾
90 score	29¼	29½	30	.....	30½
89 score	27½	27½	.....	.....	30
88 score	27	27	.....	.....	.....

Wholesale Cheese Prices.

	Chicago.	Boston.	New York.	Philadel.
Flats	....	....	15½-16	....
Twins	14¼-14½	16 -16½	....	....
S. dai.	14¾-15	16¼-17	15½-16	16 -16¼
Y. Am.	....	17 -17½	16 -16½	....
Lghns.	14¾-15	....	....	16 -16¼

U. S. Government Graded Eggs.

U. S. extras, large, white, loose 26c
U. S. extras, large, white, carton 27c

Live Poultry.

Capons	25@26c	Geese	12@14c
Broilers—		Leghorn hens	19c
Colored	21c	Roosters	13½@14½c
[illegible]	22c	Turkeys	18@25c
Springs	24@25½c	Fryers	23@25c
Hens	19@23c	Ducks	18@22c

Fresh Eggs.

Storage pkd., extras	19½c
Storage pkd., firsts	19½c
Extra firsts, cars	18½c
Less than cars	18¼c
Fresh firsts, cars	18c
Less than cars	17¾c
Current receipts	16½c
Dirties	15½c
Checks	15c

Potatoes.

Idaho	$1.40@1.52½
North Dakota	$1.05@1.17½
New Florida	$1.50@1.60
Wisconsin	95c@1.00

Country Dressed Veal Carcasses.

50@60 lbs.	8c	90-100 lbs.	10½@12c
70@80 lbs.	8½@9½c	110-120 lbs.	14c

NEW YORK STOCK TRANSACTIONS

Tuesday, March 22, 1938.
Shares sold today............... 692,680
Year ago......................1,590,450

Tuesday, March 22, 1938.
Total sales 1938 to date...... 50,351,460
Total sales 1937 to date......152,295,756

[The figure in brackets after name of stock is annual dividend rate.]

A

1938 High.	1938 Low.	Description, div. rate, $s—	Sales in 100s.	Open.	High.	Low.	Close.	Net chge.
45	36¼	Abbott Lab [1.60a]	1	40	40	40	40	— 2
10⅝	8¼	Adams Exp	10	8⅝	8⅝	8½	8½	— ¼
23	19⅝	Addressog [1.40]	2	19⅝	19⅝	19⅝	19⅝	— ⅝
58¼	45½	Air Reduction [1a]	6	51	51	49	49	— 2¾
13⅝	9⅝	Alaska Jun [.60a]	14	10	10	9¾	9¾	— ⅜
1⅝	1	Alleghany Corp	4	1	1⅛	1	1	....
17⅞	8¾	Do pfd xw	1	8¾	8¾	8¾	8¾	— 5¼
17⅞	8	Do pfd $30 ww	3	8⅞	8⅞	8½	8⅝	— ⅝
21¾	15⅛	Allegheny Steel	4	15½	15⅝	15⅛	15¼	— ⅝
9⅞	6½	Allen Industries	1	6½	6½	6½	6½	....
176½	152½	A Chem & Dye [6]	4	154⅞	154⅞	152½	152½	— 2½
[illegible]								

1938 High.	1938 Low.	Description, div. rate, $s—	Sales in 100s.	Open.	High.	Low.	Close.	Net chge.
9¼	6¾	Diam T Motor [1]	2	6½	6½	6½	6⅝	— ⅛
16	11	Dist-Corp-S [.50e]	9	13	13⅝	12⅝	12⅞	— ⅝
75	66	Do pfd ww [5]	1	69¼	69⅛	69⅛	69⅛	— ⅞
22½	16⅞	Doeh Die C [.20e]	2	17	17	16⅞	16⅞	— ½
60⅝	47½	Dome Mines [2e.]	9	50	50⅝	50	50⅝	+ ⅝
8¼	5⅞	Dominion Stores	1	5⅞	5⅞	5⅞	5⅞	— ⅝
46¼	35	Douglas Aircraft	42	40¾	40¾	37⅝	38⅛	— 1½
112	87⅞	Dow Chem [.75e]	1	99½	99½	99½	99½	— ½
12⅝	8¼	Dresser Mfg B	2	8½	8½	8¼	8¼	— ⅝
3½	2	Dunhill Int	4	2½	2½	2½	2½	....
10	10	Duplan Silk [1]	1	10	10	10	10	....
123⅝	106	Du P de N [.50e]	38	113	113½	110	110¼	— 3⅛
		E						
7¼	5	Eastern Roll Mills	2	5	5	5	5	....
[illegible]								

1938 High.	1938 Low.	Description, div. rate, $s—	Sales in 100s.	Open.	High.	Low.	Close.	Net chge.
2⅝	1	Mo Pacific	4	1	1	1	1	....
17	12⅝	Mohawk Cpt [.25e]	2	12½	12½	12⅝	12⅝	— ⅝
91¼	77½	Monsanto Ch [2]	13	82½	82½	80	80	— 3¼
37½	29¼	Montg Ward [1e]	54	32	32½	30¼	31	— 1¼
39¼	31	†Morris&E [3.875] 0.60		31½	31½	31	31¼	— ⅝
½	⅜	Mother Lode C M	12	⅜	⅜	⅜	⅜	....
14	10½	Motor Whl [.20e]	2	10½	10½	10½	10½	— ½
21¼	13¼	Mueller Brass [1a]	4	15	15	13⅝	13⅝	— 1⅜
7⅜	4⅞	Mullins Mfg B	5	5	5	5	5	— ¼
64¼	48	†Do pfd [7]	0.10	50	50	50	50	+ 2
57	40⅝	Murphy G C [4]	2	42	42	41	41	— ½
7⅝	5	Murray Corp	7	5¼	5¼	5⅛	5⅛	— ⅛
		N						
[illegible]								
		S						
16¾	12¾	Servel Inc [1]	8	13½	13½	12¾	12¾	[illegible]
20¾	13	Sharon Stl Corp	4	13	13	13	13	— ½
5⅝	3¾	Sharp & Dohme	2	3¾	3¾	3¾	3¾	— ⅛
48	40	Do pfd [3.50]	1	40	40	40	40	....
9⅛	6¾	ShattuckFG [.10e]	2	7¼	7¼	7¼	7¼	....
18¼	12	Shell Union Oil	4	13⅜	13⅜	13⅛	13⅛	— ⅝
24¼	16⅛	Simmons [2.25g]	14	16¾	16¾	16⅛	16⅛	— ⅞
3¼	2⅝	Simms Petrol	1	2⅞	2⅞	2⅞	2⅞	....
22	16⅛	Sim S&Stl [.20e]	1	17	17	17	17	— ¾
34¾	24	Skelly Oil	2	25¾	25¾	25½	25½	— ⅛
82½	55	†Sloss-Sheffield	1.40	59	59	55	55	— 5
100	93½	†Do pfd [6]	0.20	94	94	94	94	+ ½
20½	15	Smith A O Corp	2	15	15	15	15	— ⅛
13⅞	9¾	Snider Pack [.75e]	2	10	10	9¾	9¾	— ¼
16⅝	13	Soc Vac [.50]	43	13¾	13¾	13⅛	13⅛	— ⅝
[illegible]								

1938 High.	1938 Low.	Description, div. rate, $s—	Sales in 100s.	Open.	High.	Low.	Close.	Net chge.
3⅝	2	SouAmP&G [.20g]	7	2	2	2	2	....
28	22	So P Rico Sug [2]	3	22½	22½	22	22	— 1⅜
140	128	†Do pfd [2]	0.10	140	140	140	140	+ 7½
24¼	20¼	So Cal Ed [1.50a]	6	21⅛	21⅛	20⅝	20⅝	— ½
22½	11½	Southern Pacific	57	13¼	13¼	12	12¼	— ¾
13⅝	7	Southern Ry	31	7⅝	7⅝	7	7¼	— ½
21⅝	11½	Do pfd	16	12¼	12½	11⅝	11⅝	— 1⅜
46	37	†Spalding 1st pf	0.40	39¾	39¾	39¾	39¾	— 3½
4	2¾	Sparks Withington	5	2½	2⅝	2½	2½	....
24	21	Spenc Kell [1.60]	1	22¼	22¼	22¼	22¼	— 1⅜
21⅜	16⅝	Sperry Corp	43	19	19	17⅝	18⅛	— ⅝
11⅝	8½	Spiegel Inc [1]	11	8⅞	8⅞	8½	8½	— ⅜
61	50	†Do pfd [4.50]	0.50	56	56	55½	55½	— 1½
21½	16¼	SquareD Co [.15e]	2	18	18¼	18	18¼	+ ⅝
[illegible]								
		Z						
17½	12	Zenith Radio	[illegible]					

†Unit of trading ten shares. [illegible] Also extra or extras. e—De[illegible] year. f—Payable in stock. [illegible] k—Accumulated dividend paid [illegible]
Sales to 11 a. m., 110,000; [illegible] 350,000; to 2 p. m., 480,000 [illegible]
WASHINGTON, D. C., Ma[rch] [illegible] by customers on March 21 [illegible]

OFFICIAL WEATHER FORECAST

The official forecast for today and tomorrow and yesterday's table of records follow:

WISCONSIN: Generally fair Wednesday and Thursday; cooler in extreme east, slightly warmer in northwest Wednesday; warmer Thursday.

INDIANA: Cloudy and cooler, showers in east and south Wednesday; Thursday fair and slightly warmer.

LOWER MICHIGAN: Mostly cloudy and cooler, showers in southeast Wednesday; Thursday fair and warmer.

UPPER MICHIGAN: Mostly cloudy, slightly colder in extreme east Wednesday; Thursday fair with rising temperature.

MISSOURI: Mostly cloudy, showers in extreme southeast, cooler in south and east Wednesday; Thursday fair and warmer.

OHIO: Showers, somewhat colder in west and north Wednesday; Thursday clearing and somewhat colder in east and south.

IOWA: Partly cloudy, cooler in extreme southeast, slightly warmer in west and north central Wednesday; Thursday generally fair and warmer.

MINNESOTA: Generally fair Wednesday and Thursday, except probably rain in extreme west Thursday; somewhat warmer Wednesday, except in extreme southeast; warmer Thursday.

NORTH DAKOTA: Generally fair and warmer Wednesday; Thursday showers and colder.

SOUTH DAKOTA: Generally fair and warmer Wednesday; Thursday showers and colder.

NEBRASKA: Generally fair Wednesday and Thursday, except showers in northwest Thursday; slightly warmer Wednesday; warmer in extreme east, cooler in west Thursday.

Place of observation. State of weather March 22, 6:30 p. m. Central standard time.	Direction of wind	Temp. 6:30 p. m.	Highest today	Lowest last night	Precipitation last 24 hours
East central states—					
Alpena, cloudy	S.	66	78	38	...
Cairo, rain	S.E.	66	76	64	.04
Chicago, cloudy	S.W.	72	79	62	...
Cincinnati, rain	S.W.	64	82	60	.04
Cleveland, cloudy	S.	76	84	58	...
Detroit, cloudy	S.	72	82	56	...
Escanaba, cloudy	N.	40	50	36	.14
Evansville, cloudy	S.W.	72	76	64	...
Fort Wayne, cloudy	S.	72	80	58	...
Grand Rapids, cloudy	S.W.	72	82	58	...
Green Bay, cloudy	N.W.	54	70	56	.04
Indianapolis, cloudy	S.	74	80	60	...
La Crosse, clear	N.W.	46	48	44	.20
Ludington, rain	S.	48	70	50	...
Madison, cloudy	N.W.	46	74	60	...
Marquette, cloudy	N.	38	52	46	.12
Memphis, cloudy	S.W.	70	74	64	.48
Milwaukee, cloudy	N.W.	60	76	62	.58
Nashville, rain	S.	68	78	62	...
Peoria, rain	N.	40	80	62	.36
Sault Ste. Marie, rain	N.W.	38	50	38	.28
Springfield, Ill., rain	S.	64	78	62	.28
West central states—					
Bismarck, cloudy	N.	42	46	30	...
Charles City, cloudy	N.W.	46	52	42	.44
Concordia, rain	N.	44	54	44	.01
Davenport, rain	N.W.	56	74	64	...
Des Moines, cloudy	N.	50	52	46	.44
Devils Lake, snow	W.	34	44	30	.01
Dodge City, rain	N.	40	52	42	...
Dubuque, cloudy	N.W.	50	72	60	.30
Duluth, clear	N.W.	40	48	36	...
Huron, cloudy	N.W.	48	50	38	...
Kansas City, cloudy	N.W.	52	70	66	...
Keokuk, rain	N.	56	74	66	.08
Mpls.-St. P., clear	N.W.	48	50	38	.16
Moorhead, cloudy	W.	46	46	30	...
North Platte, cloudy	N.	44	46	34	...
Oklahoma City, cloudy	N.W.	60	66	64	...
Omaha, cloudy	N.	50	52	44	.10
Rapid City, clear	S.E.	40	42	26	...
Sioux City, cloudy	N.	48	52	42	...
St. Louis, cloudy	S.	74	78	66	...
Springfield, Mo., cloudy	S.	72	74	64	...
Wichita, cloudy	N.W.	58	64	64	...
Williston, clear	W.	38	38	26	...
Eastern states—					
Albany, clear	S.	70	80	36	...
Atlanta, cloudy	S.	70	82	58	...
Boston, clear	S.E.	56	60	44	...
Buffalo, clear	S.	60	68	58	...
New York, clear	S.	68	74	58	...
Oswego, clear	S.W.	70	82	42	...
Philadelphia, clear	S.	70	78	52	...
Pittsburgh, cloudy	S.	72	82	52	...
Raleigh, clear	S.	76	82	54	...
Washington, clear	S.E.	76	86	50	...
Gulf states—					
Abilene, clear	S.	76	78	68	.32
Amarillo, cloudy	N.	56	58	50	...
Brownsville, cloudy	S.E.	76	82	72	...
El Paso, clear	N.W.	68	70	52	...
Dallas, cloudy	S.E.	64	66	66	.70
Galveston, cloudy	S.	70	76	66	...
Jacksonville, clear	S.E.	70	82	66	...
Miami, cloudy	S.E.	76	80	74	...
Mobile, cloudy	S.W.	72	76	66	...
New Orleans, cloudy	S.	76	80	66	.46
San Antonio, cloudy	S.E.	76	76	68	.20
Shreveport, rain	W.	74	76	62	.04
Tampa, clear	S.E.	78	84	64	...
Vicksburg, cloudy	S.	74	76	62	.60
Mountain states—					
Boise, snow	S.E.	32	38	28	...
Cheyenne, clear	W.	28	34	18	.02
Denver, clear	S.	34	34	22	.26
Havre, clear	S.W.	44	44	28	...
Helena, cloudy	S.	34	38	16	...
Lander, clear	W.	38	38	14	...
Miles City, clear	W.	42	42	26	...
Phoenix, cloudy	N.W.	68	72	42	...
Pueblo, cloudy	N.E.	34	34	32	...
Salt Lake City, cloudy	S.	40	40	18	...
Santa Fe, clear	N.W.	44	46	38	...
Yellowstone, cloudy	S.	20	22	6	...
Pacific states—					
Fresno, cloudy	S.W.	58	58	38	...
Los Angeles, cloudy	S.W.	60	64	48	...
Portland, Ore., rain	S.E.	46	46	36	.76
San Diego, cloudy	N.W.	58	62	46	...
San Francisco, cloudy	S.W.	54	54	46	.01
Seattle, rain	S.E.	42	44	36	.38
Spokane, snow	E.	36	42	32	...
Walla Walla, rain	S.E.	42	46	36	...
Yuma, clear	N.W.	74	74	48	...
Canadian—					
Battleford, cloudy	S.W.	38	40	24	...
Calgary, cloudy	S.	36	38	12	...
Edmonton, clear	N.W.	36	42	20	...
Medicine Hat, cloudy	S.W.	42	44	22	...
Minnedosa, clear	W.	30	32	20	...
Montreal, clear	N.E.	46	54	36	...
Quebec, cloudy	N.E.	36	46	30	...
Qu'Appelle, cloudy	W.	32	36	20	.30
The Pas, cloudy	W.	28	32	0	...
Toronto, cloudy	S.W.	62	72	38	...
White River, clear	W.	38	50	34	...
Winnipeg, cloudy	S.W.	34	34	20	...

INVESTING COMPANIES

	Bid.	Ask.		Bid.	Ask.
Ad F 2In.	10.52	11.19	Nat W Sec	2.57	2.67
Affil F In	3.65	4.02	Nat W V	1.07	1.20
Am Hd.	17.625	19.375	Natl Inves	4.65	4.96
Am Bus S	3.03	3.35	N E Fund.	10.99	11.82
Am Ins S	4.50	4.75	No Am Bond		
Brd St In.	20.92	22.37	Tr ctfs.	48.75	....
Cent S T.	19.80	21.29	Do 1953	1.84	....
Comwl Inv	2.89	3.09	Do 1955	2.26	....
Corpor Tr	1.91	....	Do 1956	2.22	....
Do A A	1.90	....	Do 1958	2.02	....
DoAA m	2.26	....	Quart I S	9.75	10.68
Do Ac S	1.90	....	Repr Tr S	7.98	8.48
Do T C	2.26	....	Sel Am Sl	8.24	8.98
Cum Tr S	3.95	....	Spenc T F.	13.34	14.04
Diver T C	3.10	....	Sta St Inv.	72.00	75.50
Do D	4.75	5.40	Sup AmTA	2.77	....
Divid Shrs	1.08	1.18	Do A A	1.82	....
Fidel F	1.16.96	18.26	Do B	2.89	....
1st Bos C.	12.00	13.50	Do B B	1.82	....
Fix T S A	7.65	....	Do C	4.86	....
Do B	5.88	....	Do D	4.86	....
Fund I	1.14.24	15.38	Supe Shrs	8.40	9.13
Fnd T S A	4.11	4.63	Tr S In C	2.05	....
Do B	3.72	....	Do D	2.00	....
Gen C	C.27.12	29.16	Tr Am BB	.57	.63
Gen Inv T	4.08	4.45	Tr Ind Sh	.79	.89
Incor Inv.	15.43	16.59	USELP A.	11.25	11.75
Maryl Fd.	5.05	5.53	Do B	1.46	1.58
Mass In T.	17.90	18.99	Do Vot.	.70	.78
Mut Inves	9.55	10.43			

Commodities

Commodity prices in both the futures and cash markets broke sharply yesterday. The Dow-Jones futures index closed at 51.29, off 0.46 from the previous close and lowest since May 3, 1934, when it stood at 51.10 [1924-'26 average equals 100]. The Associated Press index of thirty-five weighted wholesale cash commodities declined to 69.72, the lowest since Nov. 5, 1934. It stood at 70.02 Monday.

Rubber contracts led the futures decline with losses of 0.42 to 0.51 cent a pound. The March contract closed at 13.33 cents.

Hides, cocoa, sugar, coffee, cottonseed oil, and metals also were lower. Raw hide contracts fell 0.18 to 0.22 cent a pound, with the June closing price at 8.75 cents. Cottonseed oil, under pressure of increased selling by eastern commission houses, dropped 0.08 to 0.11 cent a pound.

Cocoa contracts finished 0.11 to 0.15 cent a pound lower, with the March price at 5.45 cents. Rio coffee was down 0.02 to 0.08 cent, and Santos was 0.01 cent higher to 0.05 cent lower. Domestic sugar fell 0.02 to 0.03 cent, and world contracts slipped 0.00½ to 0.01 cent lower.

In the cash metal markets export copper opened at 10 cents a pound and sold down to 9.80 cents later in the day. The largest volume of business was done in a price range of 9.85 to 9.95 cents. Domestic copper remained unchanged at 10 cents a pound. Lead and zinc spot prices were unchanged, with few sales reported.

Copper futures dropped 0.03 to 0.09 cent a pound, lead dipped 0.05 cent, and tin was down 0.35 cent. Zinc futures were unchanged.

FUTURES SUMMARY.

	Close Mar. 22.	Close Mar. 21.	*Season's range High.	Low.
Chicago.				
Wheat, bu	$ .86¼	$ .85⅞	$1.32⅛	$ .85¼
Corn, bu	.59¾	.59⅞	.81	.55⅝
Oats, bu	.30	.30	.42¼	.28½
Rye, bu	.66⅝	.66⅝	.84	.63⅝
S'beans, bu	.98¾	.99	1.06½	.93
Lard, lb	.08675	.0875	.1210	.0835
Cotton, lb	.0864	.0873	.1264	.0769
Butter, lb	.25¾	.26	.32	.25⅝
Eggs, doz	.21¼	.21¼	.22⅝	.20½
New York.				
Cocoa, lb	.0550	.0561	.0764	.0515
Ctsd oil, lb	.0817	.0825	.0845	.0517
Coff, Rio, lb	.0399	.0406	.0705	.0395
Sugar, lb	.0213	.0215	.0252	.0213
Rubber, lb	.1335	.1383	.2037	.1335
Hides, lb	.0875	.0893	.1855	.0851
Silk, lb	1.51½	1.52	1.65½	1.42
Copper, lb	.0870	.0875	.1333	.0852
Lead, lb	.0423	.0428	.0625	.0422
Tin, lb	.4120	.4155	.5790	.4030
Zinc, lb	.0410	.0410	.0720	.0410

*Since trading in the contract started. All prices are for May delivery except butter, which is for March, eggs for October, and hides for June.

NEW YORK FUTURES.

[Yesterday's closing prices in cents per pound unless otherwise stated.]

Cottonseed Oil.

Closed .08 to .11 cent lower. May, 8.17; July, 8.10; September, 8.12; October, 8.07. Sales, 197 lots.

Cocoa.

Closed .11 to .15 cent lower. March, 5.45; May and July, 5.50; September, 5.51; October, 5.53; December, 5.58; January, 5.62. Sales, 325 lots.

Coffee.

Rio—Closed .02 to .07 cent lower. March, 4.13; May, 3.99; July, 3.81; September through March, 1939, 3.79. Sales, 2,000 bags.

Santos—Closed .01 cent higher to .05 cent lower. March, 6.23; May, 5.90; July, 5.73; September, 5.69; December, 5.69; March, 1939, 5.74. Sales, 17,250 bags.

Hides.

Closed .18 to .22 cent lower. March, 8.53; June, 8.75; September, 9.03; December, 9.35; March, 1939, 9.66. Sales 132 lots.

Rubber.

Closed .42 to .51 cent lower. March, 13.33; May, 13.35; July, 13.47; September, 13.58; October, 13.62; November, 13.69; December, 13.77; January, 13.83. Sales, 315 lots.

Sugar.

Contract No. 3 [domestic]—Closed .02 to .03 cent lower. March, 2.16; May, 2.13; July, 2.15; September, 2.14; January, 2.14; March, 1939, 2.14. Sales, 16,800 tons.

Contract No. 4 [world]—Closed .005 to .01½ cent lower. May, .97¼; July, .99¼; September, 1.02; January, 1.07; March, 1939, 1.09; May, 1939, 1.11.

Silk.

Closed unchanged to 1 cent a pound lower. March, $1.55; April, $1.53; May, $1.51½; June, $1.50¼; July, $1.50; August through October, $1.48. Sales, 550 bales.

Wool Tops.

Closed .10 to .20 cent higher. March, 79.5; May, 79; July through December, 77.5. Sales, 12 lots.

Metals.

Copper—Closed .03 to .09 cent lower. March, 8.65; May, 8.70; July, 8.77; September, 8.77; October, 8.78; December, 8.82; January, 8.84. Sales, 13 lots.

Lead—Closed .05 cent lower. March, 4.21; May, 4.23; July, 4.25; September, 5.29; December, 4.35; January, 4.27. No sales.

Tin [standard and Straits]—Closed .35 cent lower. March, 41.10; April, 41.15; May and June, 41.20; July, 41.25; August, 41.30; September, 41.35; October, 41.40; December, 41.50; January, 41.55. Sales, 1 lot Straits.

Zinc—Closed unchanged. March, 4.06; May, 4.10; July, 4.14; September, 4.18; November, 4.20; December, 4.24; January, 4.26. No sales.

CHICAGO FUTURES.

CHICAGO BOARD OF TRADE.

Lard.

[Per 100 pounds.]

	Open.	High.	Low.	Close.	Prev. close.
March	8.60	8.60	8.60	8.60	8.65
May	8.72	8.72	8.65	8.67	8.75
July	8.92	8.92	9.87	8.87	8.97
Sept.	9.10	9.12	9.07	9.10	9.20
Oct.	9.12	9.12	9.10	9.10	9.20
Clear Bellies.					
May	11.05	11.05	11.05	11.05	11.25
July	11.37	11.37	11.35	11.35	11.50

CHICAGO MERCANTILE EXCHANGE.

Butter.

[Cents per pound.]

	Open.	High.	Low.	Close.	Prev. close.
Storage standards—					
March	25⅞	25⅞	25¾	25¾	26
November	28	28	27⅞	27⅞	28
Fresh standards—					
April	27¼	27⅛	27⅛	27⅛	27¼

Eggs.

[Cents per dozen.]

	Open.	High.	Low.	Close.	Prev. close.
Refrig standards—					
October	21¼	21¼	21⅛	21¼	21¼
Stor. packed firsts—					
March	19¼	19½	19¼	19½	19½
April	19⅝	19⅝	19⅝	19	19½

CASH PRICES.

[Wholesale.]

	March 22.	March 21.
Chicago.		
Butter, extra, 92 score	$ .29½	$ .29½
Cattle, tops, cwt	10.50	10.50
Clear bellies, lb	.10⅞	.11⅛
Corn, No. 2 yel, bu	.59	.59⅝
Eggs, extras, doz	.18⅜	.18⅜
Hides, hvy packer, lb	.10½	.10½
Hogs, tops, cwt	9.35	9.50
Lard, cash, lb	.08675	.08725
Do leaf, lb	.08¼	.08¼
Do loose, lb	.0805	.0815
Oats, No. 2 white, bu.	.32¾	.32¾
*Steel scrap, ton	13.00	13.00
Wheat, No. 2 hd, bu	.92½	.92½

*Average price Chicago and Pittsburgh.

	March 22.	March 21.
New York. [Prices per pound.]		
Antimony, American	.15¾	.15¾
Coffee, No. 7 Rio	.04¾	.04¾
Do No. 4 Santos	.06⅞	.06⅞
Copper, electrolytic	.10	.10
Do export	.09⅞	.0995
Cotton, mid, upland	.0866	.0873
Rubber, sheet smok rib	.1330	.1373
Silk, Jap or dbl extra	1.64½	1.64½
Sugar, raw, 96 duty pd	.0303	.0305
Do refined	.046	.046
Tin	.41½	.41½
Wool, standard tops	.81½	.82
Other Markets.		
Flour, std pat, brl, Mpls	5.45	5.45
Lead, lb, E St Louis	.0435	.0435
Zinc, lb, E St Louis	.04¼	.04¼

COMMODITY INDEX.

Associated Press weighted wholesale price index of 35 commodities:

Yes'd'y	Prev. day.	Wk. ago.	Mo. ago.	Yr. ago.
*69.72	70.02	70.34	71.25	95.90

Range of recent years:

	1938.	1937.	1936.	1933-35.
High	74.37	98.14	89.22	78.68
Low	69.72	73.85	71.31	41.44

[1926 average equals 100.]

The Dow-Jones commodity futures index closed at 51.29, off .46, lowest since May 3, 1934.

*New 1938 low.

WRIGLEY VOTES 6 DIVIDENDS OF 25 CENTS EACH

Several Other Companies Make Usual Payments.

The William Wrigley Jr. company yesterday ordered payment of six regular monthly dividends of 25 cents each, and several other large corporations declared dividends of the same amount as in the past. Three companies reduced payments, however, and three others either omitted or deferred dividend action.

The Wrigley dividends are payable May 2 through Oct. 1 to stockholders of record the twentieth day of the preceding month in each case.

Other companies ordering regular dividends included General Mills, Hershey Chocolate, American Light and Traction, Reading company, and Creamery Package Manufacturing company.

McGraw-Hill Delays Action.

Directors of the McGraw-Hill Publishing company decided to postpone dividend action until their April meeting. The company paid 15 cents on Jan. 14 and a total of 57½ cents a share during 1937. The Philadelphia Electric company and the Rochester Button company ordered regular preferred dividends, but neither took action on common dividends due at this time.

Aro Equipment corporation will pay 12½ cents a share on April 15, compared with 50 cents last October and a total of $1 in 1937. Houston Natural Gas corporation, which paid $1.25 in 1937 before a 50 per cent stock dividend in December, cut its March 31 dividend to 20 cents. The last previous payment was 50 cents in December, just before the stock dividend.

Kaufman Department Stores will pay only 25 cents a share on April 28, compared with 40 cents in previous quarters.

Day's Dividend Actions.

Dividends declared yesterday, together with rate, period, and payment, and record dates, follow:

Am Light & Tract, 30c q	May 2	Apr. 15
Aro Equipment, 12½c	Apr. 15	Apr. 2
Creamery Package, 30c q	Apr. 11	Mar. 31
Cal-Ore Pw 6% pf, $1.50 q	Apr. 15	Mar. 31
Do 7% pfd, $1.75 q	Apr. 15	Mar. 31
Dow Chemical, 75c	May 16	May 2
General Mills, 75c q	May 2	Apr. 11
Gen Theater Eq, 25c	Apr. 11	Apr. 1
Gimbel Bros pfd, $1.50 q	Apr. 25	Apr. 9
Hershey Chocolate, 75c q	May 16	Apr. 25
Houston Nat Gas, 20c	Mar. 31	Mar. 24
Kaufman Dept. Stores, 25c	Apr. 28	Apr. 9
Kendall pfd, $1.50 q	June 1	May 10
Do 34c partic	June 1	May 10
Lane Bryant pf, $1.75 q	May 1	Apr. 15
Phila Elec pfd, $1.25 q	May 2	Apr. 8
Reading Co, 50c q	May 12	Apr. 14
*Rit Dent Mfg pf, $1.4165	Apr. 1	Mar. 31
Roch Button pf, 37½c q	June 1	May 21
Wm. Wrigley Jr., 25c	May 2	Apr. 20
Do 25c m	June 1	May 20
Do 25c m	July 1	June 20
Do 25c m	Aug. 1	July 20
Do 25c m	Sep. 1	Aug. 20
Do 25c m	Oct. 1	Sep. 20
Wisconsin Tel, $1		
Do pfd, $1.75 q		

*At 7% rate on old 7% preferred for January and at 5% for February and March. Dividends omitted or deferred: McGraw Hill Publishing, Philadelphia Electric and Rochester Button common stock.

The letter "q" in the table refers to regular quarterly dividends; "m" refers to regular monthly payments; "partic" refers to a participating dividend in addition to regular quarterly payment.

Investors' Guide

[Registered U. S. Patent Office.]

Wednesday, March 23, 1938.

[Copyright: 1938: By The Chicago Tribune.]

Midland Steel Products.

Investors' Guide: Will you kindly tell me about Midland Steel Products common stock?—Mrs. A. I. McB.

Answer: The Midland Steel Products company manufactures automobile frames, brakes, axle housings, and various other parts used in production of automobiles. It also makes a number of nonautomotive articles, including portable gasoline stoves and kerosene refrigerating units.

Midland Steel Products has an outstanding earnings record. Operations have been profitable in every year since the company was incorporated in 1923 except in 1932, when a loss of $221,296 was incurred. Earnings increased steadily after 1932 until the final quarter of 1937, when indicated net profit declined to $756,771 from $860,379 in the corresponding 1936 quarter.

As a result of improved earnings early in 1937 earnings for the full year increased to $2,320,811, or $6.15 a common share, after preferred dividends, from $2,160,036, or $5.47 a share, in all of 1936.

The company has outstanding 94,925 shares of 8 per cent $100 par cumulative first preferred stock, 57,900 shares of $2 dividend noncumulative no par preferred stock, and 234,915 shares of no par common stock. Dividends totaling $5 a share were paid on the common in 1937, and a 50 cent dividend is payable April 1 to stockholders of record March 19.

Preferred Stock.

Investors' Guide: Why is not preferred stock of a company with no bonds as good an investment as bonds of the same company would be?—W. A. F.

Answer: It is possible for preferred stock of one company to be a better investment than a first mortgage bond of a weaker company. Nevertheless, bonds are in a better position, generally speaking, than preferred stock both as to interest and security of principal.

Bonds are a definite promise to pay, usually secured by pledge of specific assets. In contrast, preferred stockholders usually have no contractual claim against a corporation and no property is pledged to secure money invested in preferred stock. In case of dissolution of a company the claims of bondholders rank ahead of those of preferred stock holders. Moreover, bond interest is a fixed charge, a definite cost of doing business, whether earned or not, but claims of preferred stock holders are limited and no action can be taken if dividends are not paid.

CHICAGO STOCKS

Tuesday, March 22, 1938.

Shares sold today .... 22,000 — Total sales 1938 to date 1,363,000

Year ago .... 58,000 — Total sales 1937 to date 5,569,000

1938 High	1938 Low	Description, div rate, $s	Sales	Open	High	Low	Close	Net chge	Closing Bid	Closing Asked
46	36½	Abbott Lab [1.60a]	100	40½	40½	40	40	−2	39½	40
7⅞	5	Adams O&G [.20]	100	5½	5½	5½	5½	....	5½	6
4⅝	2⅞	Advance Alum	250	3	3	2⅞	2⅞	−⅛	2⅞	3
11¼	8	Allied Lab [.60]	20	8	8	8	8	−¾	7⅞	8
6⅞	4½	Armour & Co	650	4¾	4¾	4½	4½	−¼	4½	4⅝
36⅝	29⅞	Assoc Invest [2]	150	29⅞	30	29⅞	30	....	29	34
4¾	3¾	Atbey Tr Wheel	200	4⅛	4⅛	4	4	....	3⅞	4
1¾	1⅜	Autom Prod	200	1⅜	1⅜	1⅜	1⅜	....	1	1½
1⅛	½	Autom Wash	150	⅝	⅝	½	½	....	½	⅞
13	10½	Bastian-Bless [1.60]	50	10⅝	10⅝	10⅝	10⅝	+¼	10½	10¾
13	9¼	Belden Mfg [.15e]	50	9¼	9¼	9¼	9¼	−¼	9	10¼
14⅞	11	Bendix Av	50	11	11	11	11	....	10½	11
8⅛	6⅛	Berghoff Brew	250	7	7	7	7	....	7	7⅛
6¾	5	Binks Mfg [.70g]	50	5	5	5	5	....	4½	5½
22½	15½	Bliss & Laugh	100	16	16	16	16	−½	15½	16
28½	21⅝	Borg Warner	900	22⅞	23	21½	21½	−1¼	21⅝	21¾
13⅛	12¾	Brach & S [1.20a]	50	13	13	13	13	+¼	12	13⅞
8	5¼	Brown F&W [.60]	50	7⅛	7⅛	7⅛	7⅛	−⅝	7⅛	7⅝
5½	3½	Burd Piston Ring	50	3½	3½	3½	3½	−⅛	3½	3¾
8⅝	6⅞	Butler Bros [.60]	150	7¼	7¼	7	7	....	7	7¼
21¾	19	Do pfd [1.50]	300	20½	20½	20⅜	20⅜	−⅛	20¼	20½
51⅜	46¼	Cen IPS pf [1k]	220	47½	47½	47	47	−1	45½	47
2⅛	1⅜	Cen & S W Ut	150	1⅜	1⅜	1⅜	1⅜	....	1½	1⅝
97	92	Do $7 p l pfd	50	95	95	95	95	....	94	96½
15½	12	Chain Belt [.25e]	50	14	14	14	14	....	13½	14½
1⅝	1	Chi & N W	500	1	1	1	1	....	⅞	1⅛
2½	1¾	Chi Corp	650	1⅞	1⅞	1¾	1¾	−⅛	1¾	1⅞
34	29½	Do pfd [3]	100	29½	29½	29½	29½	−½	29½	31
59½	38½	Chi Flex Shaft [4]	150	50	50	50	50	−¼	50	50¾
10	7⅞	Chi Rivet & M [.15e]	100	7⅞	7⅞	7⅞	7⅞	−⅝	7¼	7½
100	99	Chi Towel pf [7]	10	99	99	99	99	+¾	98½	101
2	1½	Cities Serv	250	1½	1½	1½	1½	....	....	....
27½	22⅞	Com'wlth Ed [1.25]	1,650	24	24⅝	24	24⅛	+⅛	24	24⅛
4½	3½	Con Biscuit [.10e]	250	4	4	4	4	−⅛	3¾	4⅛
1	¾	Consumers Co B	50	⅞	⅞	⅞	⅞	−⅛	¾	⅞
2¼	1½	Cord Corp	200	1½	1½	1½	1½	....	1½	1⅝
6½	4	Dexter Co	100	4	4	4	4	−¾	4	5
4¼	2¾	El Household	250	3	3	2⅞	2⅞	+⅛	2¾	3¼
6¾	6½	Four Wh Dr Auto	100	6¾	6¾	6¾	6¾	....	6⅝	7⅛
52¼	50	Gardner-Den pf [3]	50	50	50	50	50	−1¾	49	52
4¼	3	Gen Finance [.10e]	250	3	3	3	3	....	3	3⅛
2¾	1	Gen Household	450	1¼	1¼	1¼	1¼	....	1¼	1⅜
23½	15½	Goldblatt [2.40h]	150	16⅛	16⅛	15½	15½	....	15	15½
8¾	7¼	Gossard H W [.25e]	100	7¼	7¼	7¼	7¼	−¼	7¼	7½
6⅝	4½	Hamilton M A	100	4½	4½	4½	4½	−1	4	6⅜
7	5½	Heileman G Br	200	6⅛	6⅛	6	6⅛	....	6	6¼
2	1	Hupp Mot	100	1	1	1	1	....	1	1⅛
12⅛	8⅛	Ill Cent R R	200	8½	8½	8⅛	8⅛	−⅝	8	8½
18⅝	14⅛	Jarvis W B [2]	100	14¼	14¼	14¼	14¼	−¼	14	15
5	3⅜	Kerlyn Oil A [.35]	100	3¾	3¾	3¾	3¾	−⅛	3⅜	3¾
1	¾	Kingsbury Brew	1,050	1	1	1	1	+⅛	⅞	1⅛
22⅛	15⅝	Leath & Co pf [2.50]	70	16	16	16	16	+⅝	15⅝	16
9	7⅛	Libby McN & L	50	7⅛	7⅛	7⅛	7⅛	....	7⅛	7½
3	2	Lindsay Light	50	3	3	3	3	+¾	2½	3½
25	19	Lion Oil Ref [1]	50	19	19	19	19	−1⅛	18¾	20
34	28	Lynch Corp [.50e]	150	30½	30½	28	28	−2½	28	30
1¼	½	Manh-Dearborn	300	⅝	⅝	½	½	−¼	½	⅝
9⅜	6½	Marsh Field	650	7¼	7	7⅛	7⅛	....	7	7¼
4¾	3¼	Merch & Mf A [.60]	400	3⅜	3⅜	3¼	3⅜	−⅛	3¼	3½
24	20	Do pfd [2a]	80	20¼	20¼	20	20	−½	20	22½
3	2¼	Mickelberry's Fd	450	2½	2½	2¼	2½	−⅛	2⅜	2⅝
7	4⅝	Mid West Corp	1,050	5	5	4¾	4¾	−¼	4¾	5
2	¾	Do war	150	¾	¾	¾	¾	−⅛	¾	⅞
⅝	¼	Midland Unit	50	¼	¼	¼	¼	....	¼	⅜
140	131	Montg Ward A [7]	10	134½	134½	134½	134½	+1¾	134½	135
6½	4	Nat Pres Cook [.60]	300	6	6	4	4	−2	3¼	5
6⅞	3¼	Nat Rep Inv pfd	350	5¾	6⅛	5¾	6⅛	+½	5¾	6
8¾	6½	Norwest Bancorp	150	6½	6½	6½	6½	....	6½	6⅝
11	9⅛	No West Ut 7% pfd	50	9⅛	9⅛	9⅛	9⅛	−⅜	9	14
141	137	Quaker Oats pfd [6]	10	137	137	137	137	....	[illegible]	139
27	17¾	Sangamo El [.25e]	100	18	18	17¾	17¾	−¼	17¾	18¾
17	14	So Bend L W [1.60]	50	15	15	15	15	....	14⅞	15
3¼	2	Std Dredg	200	2	2	2	2	−¼	2	2⅛
6½	5	Storkline F [.12½e]	100	5	5	5	5	−¾	4	5¾
13	9	SundstrandMT[1.25g]	250	9¼	9¼	9⅛	9⅛	....	9⅛	9¼
18⅞	16¼	Swift & Co [1.20]	200	16¼	16¼	16⅛	16⅛	−¼	16	16¼
27	22⅝	Swift Int [2]	100	23¾	23¾	23¾	23¾	+¼	23	24
16¾	14¼	Trane Co [.25e]	200	15½	15½	15½	15½	−⅛	15	16
1¾	1⅛	Utah Radio	400	1⅛	1⅛	1⅛	1⅛	−⅛	1⅛	1¼
2	1½	Util & Ind pfd	100	1½	1½	1½	1½	−⅛	1½	1⅞
1¾	1⅛	Wahl Co	50	1⅛	1⅛	1⅛	1⅛	−⅛	1⅛	1¼
20⅜	18	Walgreen [2]	350	18¼	18¼	18	18	−⅛	18	18⅜
5¼	3	Woodall Indust	50	3¼	3¼	3¼	3¼	−¼	3⅛	3⅜
2¼	1¾	Yates-Amer Mach	100	2	2	2	2	....	1⅞	2¼
17½	12	Zenith Rad	150	13	13	12⅞	12⅞	−⅝	12½	13¼

xd—Ex-dividend. xr—Ex-rights. a—Also extra or extras. e—Declared or paid so far this calendar year. f—Payable in stock. g—Paid last year. h—Cash or stock. k—Accumulated dividend paid or declared this calendar year.

BOARD OF TRADE GRAIN FUTURES

[Prices March 22, 1938, in dollars per bushel.]

	Open.	High.	Low.	Close.	Prev. close.	Year ago.	Season's range High.	Season's range Low.
Wheat.								
May	.85¾-.85½	.86¼	.84¾	.86 -.86⅛	.85⅞-.86	1.39¾-1.39⅞	1.32½	.84¾
July	.82⅞-.82⅝	.83½	.82¼	.83¼-.83⅜	.82¾-.83	1.25⅝-1.25¾	1.05⅝	.81¼
September	.83¼-.83	.84¼	.83	.84⅛-.84	.83⅝-.83¾	1.23 -1.22⅞	.92⅞	.82¾
Corn.								
May	.59½	.59⅞	.59⅜	.59¾	.59¾-.59⅞	1.11⅝-1.11¾	.81	.55¾
July	.61½-.61⅜	.61⅝	.61¼	.61½	.61½	1.07¼	.66¾	.56½
September	.62¾-.62½	.62¾	.62⅝	.62½	.62¾	1.02⅜-1.02½	.63¼	.59¾
Oats.								
May	.29¾	.30	.29¾	.30	.30	.47	.42¼	.28½
July	.28⅞	.28⅞	.28¾	.28⅞	.28¾	.44 -.43⅞	.32⅜	.28
September	.28⅞	.28⅞	.28¾	.28⅞	.29	.41⅞	.30½	.28⅝
Rye.								
May	.66	.66¾	.65¾	.66⅜	.66⅝	1.10¼	.84	.63⅝
July	.64	.64⅜	.63⅝	.64⅜	.64¼	1.06⅞	.72⅞	.62
September	.63¼	.63¼	.62½	.63¼	.63¼	.98¾	.69¾	.62½
Soy beans.								
May	.98¾	.98¾	.98¾	.98¾	.99	1.60	1.06½	.93
July	.96¾	.96¾	.96¾	.96¾	.97	1.56¾	1.06	.95
October	.92¾	.92¾	.92¾	.92¾	.93	....	1.04¼	.92½

GRAIN IN OTHER MARKETS

	Open.	High.	Low.	Close.	Prev. close.
March Wheat.					
Rtm.	.97¾	.97¾	.97¾	.97¾	.99⅜
†Lvpl	.97⅞	.97⅞	.97¼	.97⅞	.98⅝
April Wheat.					
B. A.	.99¾	1.00	.99¾	1.00	1.00
May Wheat.					
K. C.	.84⅛	.84⅛	.83⅛	.84½	.84⅝
Mpls	.94½	.95⅛	.94⅜	.95⅛	.95⅛
*Dul	.81⅞	.82¼	.81	.81⅝	.81⅞
Wpg	1.16⅞	1.17½	1.15¼	1.15⅜	1.17⅝
†Lvpl	.99⅛	.99⅛	.97⅞	.98⅛	.99⅞
B. A.	1.00	1.00⅜	.99⅝	1.00⅜	1.00⅜
July Wheat.					
K. C.	.78⅞	.79⅛	.78⅞	.79½	.79⅛
Mpls	.93⅛	.93⅜	.92⅜	.93⅛	.93⅛
*Dul	.80⅛	.80⅛	.80⅛	.80⅛	.81
Wpg	1.07⅜	1.08½	1.06⅞	1.07¼	1.08⅝
†Lvpl	.98⅛	.98⅜	.97⅜	.97⅞	.98⅛
September Wheat.					
K. C.	.80⅛	.80⅛	.79⅛	.80	.79⅞
Mpls	.88⅛	.89⅛	.88⅛	.89⅛	.88⅞
*Dul	.80⅛	.80⅛	.80⅛	.80⅛	.80⅛
October Wheat.					
Wpg	.90⅞	.91⅛	.90⅛	.90½	.91⅛
Lvpl	.96⅛	.97⅛	.96¼	.96½	.97⅛
March Corn.					
Rtm	.76⅞	.76⅞	.76⅞	.76⅞	.75⅞
May Corn.					
K. C.	.55⅜	.55⅜	.55⅜	.55⅜	.55⅜
B. A.	.64⅜	.64	.64	.64	.64⅜
June Corn.					
B. A.	.63⅜	.63⅜	.62⅞	.63	.63⅜
July Corn.					
K. C.	.57⅜	.57⅜	.57⅜	.57⅜	.57
September Corn.					
K. C.	.58⅞	.58⅞	.58⅞	.58⅞	.59⅛
April Oats.					
B. A.	.33⅜	.33⅜	.33⅜	.33⅜	.33⅜
May Oats.					
Mpls	.26⅜	.26⅜	.26⅜	.26⅜	.26⅜
Wpg	.47	.47⅜	.47	.47⅛	.47⅛
July Oats.					
Mpls	.27	.27	.27	.27	.26⅞
Wpg	.43⅛	.43⅛	.42⅞	.43⅛	.43⅛
October Oats.					
Wpg	.38⅜	.38⅜	.38	.38	.38⅜
May Rye.					
Mpls	.62⅛	.62⅛	.61⅝	.62⅛	.62⅛
Dul	.64	.64	.64	.64	.64⅛
Wpg	.71⅛	.72⅛	.70⅞	.71⅞	.71⅞
July Rye.					
Mpls	.60⅜	.60⅜	.60⅜	.60⅜	.61⅜
Dul	.63	.63	.63	.63	.63⅛
Wpg	.71⅛	.71⅛	.71	.71⅞	.71½
April Flaxseed.					
B. A.	1.28⅜	1.28⅜	1.28⅛	1.28⅛	1.28⅜
May Feed Barley.					
Mpls	.47⅜	.47⅜	.47⅜	.47⅜	.48⅛
Wpg	.60	.60⅜	.59⅜	.59⅜	.60⅛
B. A.	1.28⅞	1.28⅞	1.28⅞	1.28⅞	1.28⅞
July Feed Barley.					
Mpls	.46	.46	.46	.46	.46⅛
Wpg	.57⅜	.57⅜	.57	.57	.57⅜
September Feed Barley.					
Mpls	.47	.47	.47	.47	.45
October Feed Barley.					
Wpg	.52¼	.52¼	.52⅛	.52¼	.52½
May Flaxseed.					
Mpls	2.00	2.00	1.99½	1.99½	1.99½
Dul	1.97	1.97	1.97	1.97	1.97
July Flaxseed.					
Mpls	1.96½	1.96½	1.96½	1.96½	1.96½
Dul	1.96	1.96	1.96	1.96	1.97
September Flaxseed.					
Mpls	1.93½	1.93½	1.93½	1.93½	1.93½

*Durum. †Exchange, $4.97; Monday, $4.96.

BOARD OF TRADE SALES.

[On March 21, 1938, in thousands of bushels.]

	May.	July.	Sept.	Total.
Wheat	9,436	6,026	2,065	17,527
Corn	2,238	1,143	249	3,630
Oats	287	30	67	384
Rye	43	71	43	157
Soy beans	21	21	*7	49
Grand total				21,747

Open Grain Trades.

	May.	July.	Sept.	Total.
Wheat	47,874	30,536	10,708	89,118
Corn	23,055	21,960	6,810	51,825
Oats	14,664	2,499	1,393	18,556
Rye	1,443	720	232	2,395
Soy beans	894	108	*242	1,244
Grand total				163,138

*October.

PRIMARY GRAIN MOVEMENT.

	Wheat.	Corn.	Oats.
Receipts—			
Tuesday	294,000	571,000	154,000
Week ago	319,000	503,000	146,000
Year ago	265,000	361,000	156,000
1936	319,000	510,000	224,000
Shipments—			
Tuesday	499,000	440,000	223,000
Week ago	305,000	616,000	153,000
Year ago	272,000	214,000	155,000
1936	261,000	259,000	137,000

HAY MARKET.

U. S. grades—	No. 1.	No. 2.	No. 3.
Timothy, rail	$14@15	$13@14	$10@12
Do truck	12@13	11@12	8@10
Alfalfa, rail	20@22	14@19	11@12

Oats and wheat straw, rail, $7.00@8.00; truck, $7.00@8.00. Marsh hay, rail, $7.00@9.00; truck, $7.00@9.00. Rye straw, rail, $8.00@9.00; truck, $8.00@9.00. Receipts, 5 cars timothy.

CASH GRAIN

Official receipts of grain at Chicago Tuesday: Wheat, 21 cars; corn, 122 cars; oats, 15 cars; rye, 1 car; barley, 2 cars; soy beans, 5 cars. Range of cash grain prices per bu in leading markets:

WHEAT.

No.	Chicago.	Kansas City.	St. Louis.
3 red	....	85½@86½	....
4 red	....	79⅝	....

	Duluth.	Winnipeg.	Minneapolis.
1 d.n.	1.01⅛@11⅛	1.32½	1.01⅛@11⅛
2 d.n.	99⅛@1.07⅛	1.28¼	99⅛@1.07⅛
3 d.n.	95⅛@1.05⅛	1.09	95⅛@1.05⅛
1 a.d.	87⅝@1.07⅝	89¼	85⅝@1.01⅝

		Toledo.	Omaha.
2 red		92 @93	

CORN.

	Chicago.	Kansas City.	St. Louis.
3 mix	57½	....	....
4 mix	54½	....	....
2 yel	59	55	59¼@59¾
3 yel	56¾@58¾	54½@55	57⅝@58⅜
4 yel	54½@56½	....	54⅝@56½
5 yel	52½@54	....	....
3 wh	58 @58¼	....	....
5 wh	54	....	....
S. grd	50 @52¼	....	....

	Minneapolis.	Omaha.	Peoria.
3 mix	50⅝@52¼	....	....
4 mix	47 @50	....	....
2 yel	55⅛@55⅝	53⅜@54	....
3 yel	52¼@53⅜	50⅜@51⅜	54⅛@55
4 yel	48⅜@51⅜	48⅜@50⅜	52⅛@53¼
5 yel	....	....	51½

OATS.

	Chicago.	Kansas City.	St. Louis.
1 wh	33½	....	....
2 wh	32½@33	....	....
3 wh	32¼	....	....

	Duluth.	Omaha.	Minneapolis.
2 wh	....	29¼	28¼@29⅜
3 wh	29	....	27⅛@28⅜
4 wh	....	....	26¼@27⅛

	Winnipeg.	Toledo.	Peoria.
2 wh	53⅝	35½@36½	32 @32½
3 wh	48⅛		

RYE AND FLAX.

	Rye.	Flax.
Chicago	71	
Minneapolis	64⅛@68⅛	2.00½@03½
Duluth	64⅛@66⅝	1.97

BARLEY.

	Malting.	Feed.
Chicago	68 @90	48 @60
Milwaukee	68 @85	48 @60
Minneapolis	46 @83	38 @55

FIELD SEEDS.

Field seeds, buyers prices at Chicago quoted as follows: Timothy, $2.50@3.00 [choice grades higher]; alsike, $26.50@30.00; red clover, $32.00@37.00; sweet clover, $10.00@10.50 per 100 lbs.

COTTON

Cotton markets developed an easy undertone yesterday in sympathy with the stock market and on selling attributed to Liverpool and Bombay. The trade bought on the decline, bringing a fair rally later. Closing trades on the Chicago Board of Trade, however, were at net losses of .08c to .15c. Other American markets were .06c to .13c a lb lower.

Demand for textiles was slow, and there was talk of further curtailment in production unless buyers showed more interest in gray and finished goods.

The Brazilian cotton crop is tentatively estimated in reports to the bureau of agricultural economics at 2,282,000 bales of 478 lbs each, an increase of 33 per cent compared with the preceding crop and 122 per cent above the 1930-'36 average.

Spot cotton closed .05c to .07c lower, with New Orleans, 8.85c a lb; New York, 8.66c, and Galveston and Houston at 8.45c. Prices follow:

Chicago Board of Trade.

	Open.	High.	Low.	Close.	Prev. close.
May	8.61	8.64	8.60	8.64	8.73
July	8.69	8.70	8.68	8.70	8.78
October	8.83	8.84	8.68	8.73	8.83
December	8.73	8.73	8.73	8.73	8.85
January	8.70	8.70	8.70	8.70	8.85
March	8.75	8.75	8.75	8.75	8.88

New Orleans Cotton Exchange.

	Open.	High.	Low.	Close.	Prev. close.
May	8.77	8.77	8.63	8.73	8.79
July	8.85	8.85	8.67	8.77	8.85
October	8.90	8.90	8.71	8.80	8.89
December	8.91	8.91	8.71	8.79	8.91
January	8.93	8.93	8.76	8.80	8.93

New York Cotton Exchange.

	Open.	High.	Low.	Close.	Prev. close.
May	8.67	8.67	8.50	8.60	8.67
July	8.73	8.74	8.56	8.66	8.74
October	8.75	8.77	8.60	8.66	8.77
December	8.75	8.77	8.62	8.68	8.77
January	8.80	8.80	8.62	8.69	8.80
*March	8.82	8.84	8.68	8.73	8.85

*1939.

RUSH U. S. OIL EMPLOYES FROM MEXICAN AREAS

Planes Are Chartered as Feeling Runs High.

[Continued from page 25, column 8.]

officials hoped to utilize idle tankers to transport Mexican oil.

Augustin Arroyo, head of the official press bureau, said:

"The position of the Mexican government regarding the international market was clearly expressed in the president's message" in which he announced the expropriation and implied Mexico would sell only to democratic countries.

Oil workers announced they were asking the labor department to make the expropriated companies indemnify them for termination of their labor contracts.

They were said to be petitioning for six months' wages for each worker, plus 20 days' pay for each year of service. It was estimated offhand this would total 300,000,000 pesos [currently $75,000,000].

Japs Study Possible Pact.

TOKIO, March 22.—(AP)—Government sources said today that Mexico's expropriation of American, British, and other foreign oil companies was being studied by Japanese authorities for the possibilities it holds for an oil import agreement with Mexico.

[Japan needs oil sources badly. It has a large, modern fleet of tankers which would enable it to bring its purchases home. Since the conflict between Mexico and the foreign companies arose there have been suggestions that Mexico might have trouble selling and delivering her exportable oil. Mexico lacks tanker facilities.]

It was said, however, the situation had not developed far enough to warrant positive steps by Japan.

Cardenas' Declaration Cited.

Moreover, an official informant observed, President Lazaro Cardenas of Mexico sent messages to all Mexican diplomats abroad declaring the oil conflict would not cause "the Mexican government to drift an inch from its moral solidarity with democratic countries."

This informant declined to discuss the meaning of this statement for Japan, leagued with Germany and Italy in a Fascist bloc.

Since 1936 Japan has been building, in addition to ordinary tankers, whaling ships with large oil capacity, try to expand its whaling industry. A number of these ships, it was said, have been lying idle for lack of cargoes.

Japan, with the world's third largest navy, draws most of its oil from sources in California and the Dutch East Indies controled by its foremost naval rivals, the United States and Britain.

Since 1935 Japan has been at odds with the principal American and British suppliers because it evicted them from the Manchukuo market.

Oil Firms Ask U. S. Help.

Washington, D. C., March 22.—(AP)—Four American oil companies filed a brief with Secretary Hull today, claiming a "manifest denial of justice" in Mexico and asking the support of the United States government. They were the Huasteca Petroleum company, Standard Oil of California, the Mexican-Sinclair Petroleum corporation, and the Penn-Mex Fuel company.

The companies want the state department to take direct diplomatic action in Mexico City. Hull did not indicate what action he would take.

The allegation of "denial of justice," if sustained by the facts, virtually would require this government to act, informed persons said. Some officials indicated that a solution might still be found in a modification of the expropriation to make it a government receivership.

CHICAGO LIVE STOCK

Unseasonable warm weather, a decline in wholesale markets for fresh pork, and moderate supplies contributed to another break in hog prices yesterday. Declines ranged from 10 to 25 cents off, quality stock bearing the brunt of the break, with closing rates in all classes the lowest of the season.

Declines were halted in the markets for most other live stock yesterday. Some kinds showed a little strength, particularly plainer classes of cattle, which on some sales were slightly above the low point of Monday's session. Fully steady to strong prices prevailed in the better grades of steers and yearlings.

Packers paid fully steady to strong prices for the majority of slaughter lambs, and raised their top quotation 10 cents to $8.75.

[All prices are in dollars per 100 pounds.]

Hogs.

Receipts, 15,000; shipments, 400.

Good to choice, 140@180 lbs.	$ 8.80@ 9.25
Good to choice, 190@210 lbs.	9.15@ 9.35
Good to choice, 220@250 lbs.	9.00@ 9.30
Good to choice, 260@325 lbs.	8.65@ 9.00
Good to choice, 350@400 lbs.	8.30@ 8.65
Light pack sows, 270@350 lbs.	8.00@ 8.25
Heavy pack sows, 350@550 lbs	7.75@ 8.15
Pigs, common to best	6.00@ 8.75

Cattle.

Receipts, 6,500; shipments, 2,000.

Prime steers, 1,000@1,500	$10.00@10.50
Good to best, 700@1,000	8.75@10.25
Poor to best, 700@1,500	7.00@10.50
Low grade steers	5.85@ 7.00
Bulk of steers	7.75@ 9.10
Cows, choice to prime	6.50@ 7.25
Cows, good to choice	6.00@ 6.50
Cows, fair to good	5.35@ 6.00
Cows, common to fair	5.00@ 5.35
Canners and cutters	3.25@ 4.90
Hefers, yearlings, fair to best	7.25@ 9.25
Hefers, common to fair	5.75@ 7.25
Stockers and feeders	5.75@ 8.65
Calves, poor to best	5.00@10.00
Bulls, bologna, com. to choice	5.25@ 6.50
Bulls, beef and butchers, fair to best	6.00@ 7.25

Sheep.

Receipts, 8,000; shipments, 1,000.

Native lambs, fair to best	$ 8.25@ 8.75
Native lambs, common to fair	7.75@ 8.25
Native buck lambs, fair to best	7.25@ 7.75
Native lambs, culls	6.75@ 7.75
Fed West lambs, good to choice	8.50@ 8.75
Fed West lambs, fair to good	8.25@ 8.50
Heavy lambs, 95@110 lbs.	8.25@ 8.75
Feeding and shearing lambs, best grade	6.75@ 7.50
Ewes, light, good to choice	4.75@ 5.00
Ewes, light, fair to good	4.25@ 4.75
Ewes, culls to fair	3.50@ 4.25
Ewes, heavy, 150@250 lbs.	4.00@ 4.50
Yearlings, wethers	5.25@ 7.75
Bucks	3.00@ 3.50

Comparative Prices.

Hogs—Bulk of sales yesterday	$ 8.75@ 9.20
One month ago	8.10@ 9.10
One year ago	10.00@10.30
Top yesterday, $9.35; average, $9.00.	
Cattle—Bulk of sales yesterday	$ 7.75@ 9.10
One month ago	7.15@ 8.85
One year ago	8.50@12.50
Top yesterday, $10.00; average, $8.40.	
Lambs—Bulk of sales yesterday	$ 8.35@ 8.75
One month ago	7.85@ 8.15
One year ago	11.75@12.00
Top yesterday, $8.75; average, $8.55.	

WHEAT REGAINS EARLY DECLINE; CLOSES HIGHER

Liquidation developed in the wheat market early yesterday. The May future declined 1⅛ cents to a low of 84¾ cents a bushel and went into new low ground for the season. The current price is the lowest quoted on that future since 1934.

Short covering induced by a rally in Winnipeg and reports of dry weather and duststorms in the southwest brought a strong rally before the close, final trades being at about the best prices of the day, with net gains of ⅛ to ½ cent. Wheat futures in Winnipeg, however, after showing fair strength, turned weak in the last few minutes of trading and closed ⅞ to 1⅞ cents lower. Liverpool prices declined ⅜ to 1¼ cents a bushel to new lows since July, 1936.

Part of the late rally in American wheat markets was based on a Hutchinson, Kas., report to Thomson & McKinnon indicating farmers in Reno and other southwestern Kansas counties would have to plow up a considerable winter wheat acreage in order to comply with the new federal farm act.

Corn futures declined fractionally early in sympathy with wheat and on hedging sales, but rallied later to close unchanged to ¼ cent lower.

Price changes in oats, rye and soy bean futures were confined to small fractions of a cent a bushel.

MINNEAPOLIS FLOUR.

MINNEAPOLIS, Minn., March 22.—(AP)—FLOUR—Carload lots, per bbl in 98 lb cotton sacks: Family patents, unchanged, $5.90@6.10; shipments, 15,397 bbls; pure bran, $20@20.50 per ton; standard middlings, $19@19.50 per ton.

WANT AD INDEX

	Page.	Col.
Apartments—See To Rent.		
Auction Sales	28	5
Automobiles—		
Used Automobiles—For Sale	31	1
Trucks	31	7
Wanted	31	7
Repairing and Accessories	31	7
Loans	31	6
Tires	31	7
Credits	31	7
Auto House Trailers	31	8
Autos, Trucks to Rent	31	6
Barter and Exchange	28	8
Bar and Store Fixtures	30	8
Bicycles and Motorcycles	31	6
Board and Lodging	28	7
Boats, Yachts, Etc	27	5
Building Material [Paints, etc.]	28	5
Business Opportunities—		
Businesses For Sale	30	7
Partnerships and Investments	30	7
Distributors	30	7
Concessions, Locations and Leases	30	8
Business Equipment	30	8
Business Service	30	8
Wanted	30	8
Business Personals	28	6
Business Directory	30	4
Cameras and Optical Goods	31	7
Cemeteries	16	7
Clothing, Furs, Etc	28	6
Coal and Wood	27	5
Collections	28	6
Dancing Schools	30	8
Death Notices	16	7
Dogs, Cats and Pets	29	8
Dressmaking and Millinery Schools	28	5
Employment Agencies—Men	28	1
Employment Agencies—Women	28	4
Financial Service	30	6
Furniture	31	7
Garages	31	7
Help Wanted—Men	27	7
Help Wanted—Men	28	1
Help Wanted—Women	28	3
Horses, Harness, and Wagons	29	8
Hotels and Apartment Hotels	28	8
Hotels and Apartment Hotels	29	1
Home Furnishings and Furniture	31	7
Home Furnishings Wanted	30	8
Household Appliances	30	8
Houses—See Real Estate and To Rent.		
Instruction	30	4
Jewelry, Old Gold, Etc	30	4
Loans—Personal and Business	30	4
Lost and Found	28	6
Machinery and Equipment	28	6
Merchandise	27	5
Mortgages [See Real Estate Loans]	30	3
Moving, Storage [See Business Dir.]	30	4
Motorcycles and Bicycles	31	6
Musical Instruments	30	4
Office Furniture and Devices	28	6
Paints [See Building Material]	28	5
Paint'g & Decorating [See Bus. Dir.]	30	4
Personal	28	6
Pianos [See Musical Instruments]	30	4
Piano Tuning [See Bus. Direc.]	30	4
Poultry, Live Stock, and Farm Equip.	24	2
Radios, Supplies, and Service	28	6
Real Estate—		
Apartment Buildings	30	1
Business Property	30	1
Houses	30	1
Houses Built to Order	30	2
Vacant	30	2
Suburban	30	2
Resorts	30	3
Farm Lands	24	1
Industrial Property	29	8
Miscellaneous	30	3
Wanted	30	3
For Exchange	30	3
Loans, Mortgages	30	3
Scales	30	8
Sewing Machines	30	8
Situations Wanted	27	6
Sporting Goods	27	5
Stocks and Bonds	30	4
Store and Bar Fixtures	30	8
Stoves [See Household Appliances]	30	8
To Rent—		
Rooms	28	7
Houses [City and Suburban]	29	1
Furnished Houses	29	1
Apartments	29	1
Apartments and Rooms to Share	29	1
Furnished Apartments	29	7
Stores	29	8
Offices and Shops	29	8
Industrial Property	29	8
Tents, Awnings, Canvas Goods, etc.	30	4
Travel	28	6
Trade Schools—Men	28	2
Trade Schools—Women	28	5
Typewriters and Supplies	30	4
Wanted—To Buy	28	6
Wanted—To Rent—		
Houses	29	1
Apartments	29	8

Box Number Ads

Reply by phone as well as by letter may be made to any Tribune Want Ad with a box number as an address except Help Wanted advertisments. Call SUPerior 0100—Local 257. Your name, address and phone number will be placed at once in the box of the advertiser.

$100.00 Reward

will be paid by The Tribune for information leading to the arrest and conviction of any one obtaining money fraudulently through Want Ads published in its columns.

Convenience

A Want Ad-Viser is as near to you as your telephone. If you have a telephone, your ad will be charged to you. If not, or if you prefer, a Tribune man will call at your home or office.

24-Hour Service

Tribune Want Ad-Visers are on duty 24 hours a day, every day of the year, to receive Want Ads by telephone or at the Want Ad Store, 1 South Dearborn. The Want Ad Store in Tribune Tower is open daily until 10 p. m., Sunday until 5 p. m.

Call SUPerior 0100—Want Ad-Viser or Want Ad Offices

Tribune Tower — 1 South Dearborn

MERCHANDISE.

HANDMADE—EMBROID., PILLOW CASES, crocheted bedspreads, lace runners, hankys., misc. articles. Address O B 220, Tribune.

2 POOL TABLES; 1 QUAKER OIL HEATER; phonograph, nickel mach. Can. 8613.

BOATS, YACHTS, ETC.

WILL BUY ALL TYPES OF OUTBOARD motors, new or used. Will pay cash. S. Benson, 1333 S. Cicero-av., Chicago, Ill.

CENTURY, DUNPHY — OUTBOARDS, inboards, sailbts. Maypole, 5901 W. Madison

SPORTING GOODS.

GUNS REPAIRED BY AN EXPERT GUNsmith. Vodrazka, 3359 W. 26th-street

COAL AND WOOD.

100% POCAH. M. R., $7.10. NO. ILL. LP. $5.95; scrgs., $4.35. Super Coal, Dea. 0264.

SITUATIONS WANTED—MEN.

Bookkeepers and Clerks.

ACCT.—SERV. RENDERED, DAY, WK., MO. Systems, aud., taxes; reas. Cohel, Spa.6177.

ACCOUNTANT - AUDITS - TAXES Bkkpr.; part time. Hellman, Webster 4561.

ASST. BKKPR. OR GEN. OFF. WK.; ABLE to typ. Gentile. Age 20. Kildare 2833.

BKKPR.-ACCT.—COST AND PAYROLL EXP. Gd. at fig.; exp. off. machines and typing; college ed.; $80; 24 yrs. Prot. Edge. 7099.

BOOKKEEPER-ACCOUNTANT — FORTY plus in years. Twenty plus in experience. Can take full charge. Avenue 9002.

BKKPR.-GEN. OFF.; 23; 3½ YRS.' EXP.; La Salle acctg. grad. Address E 225, Tribune.

BKPR.—GEN OFFICE; 10 YRS.' EXP.; COLL education. Cap. A1 refs. Lawn. 4392.

BKPR. — EXPERIENCED INVENTORIES Clerical and Bookkeeping. Mansfield 2376.

SHIPP. CLERK—15 YRS.' EXP.; ALL PHAS. of shipp. inc., export; cap. of taking chge. Best ref. Address D 516, Tribune.

Accountants and Auditors.

ACCT.-BKKPR.—34; 10 YEARS' EXP.; 2 seasons public; N. U. acctg.; desires full or part time work. Address E 121, Tribune.

ACCT.-BKPR.—15 YRS.' VARIED EXP. AS full chg. bkpr. and costs; age 34; Walton, N. U. training. Address E 317, Tribune.

ACCT. DESIRES TO EXCH. SERVICES FOR office space. Address E 113, Tribune.

ACCT.—FULL CHG. BOOKS, YG., N. U. trn.; pub., ind. exp. Address D 591, Tribune.

Executives and Managers.

SEASONED BUSINESS EXECUTIVE—WIDE practical experience in supervision, development, production, labor relations, purchasing, sales management of sheet metal products. Am energetic; had full charge of several hundred people and been employed steadily. Best references. Address D T 46, Tribune.

CREDIT COLLECTION MAN—BROAD EXP. sales, gen. off. ability; faithful enterprising; will prove valuable adjunct to any type firm. H. D. LEEPER, AVE. 0854.

OFFICE MGR.-BKPR.—UNIV. TRAINED, 5 years' exp.; full chg. Van Buren 9681.

ASST. PROD. MGR.—PURCH., SALES CORres., const., and mfg. exp. Uni. gr.Sun.0580

Salesmen.

ACCT., AUDITOR, OFFICE MGR., SALESman, sales mgr., has been my experience. Never lost a job and am needed somewhere. Comm. or sal., but prefer comm. if a selling prop. Familiar with Mid-West States and can go anywhere. Address O 460, Tribune.

SALESMAN WHO CAN SELL IS RECEPTV. to offer; 34. Address E 311, Tribune.

Boys.

BOY—18, WANTS POSITION OF ANY KIND. Mech. inclined. Ph. La Grange 3187.

Professions and Trades.

ADVERTISING — PLANNED; WRITTEN; produced. Ideal set-up for limited advertisers. Address D 568, Tribune.

ARCH. DRAFTSMAN, 29—5 YRS. OFFICE exp.; willing to take small sal. to regain practice. Stein, Nevada 9108 after 2 p. m.

SITUATIONS WANTED—WOMEN.

HELP WANTED—MEN.

Stores and Offices.

YOUNG MAN—NOT OVER 25 YRS. OF AGE as collector for large South Side Real Estate office. Call Victory 4210.

Executives and Managers.

MORRIS B. SACHS

wants two [2] Retail store managers with Ladies' Ready-to-Wear experience. Wonderful proposition for the right men. Only men with extensive retail Ladies' Ready-to-Wear experience will be considered. Apply in person from 9 a. m. to 1 p. m. at MORRIS B. SACHS, 6638 South Halsted-street, Chicago, Illinois.

MANAGER—100 ROOMS, APARTMENTS; Detroit hotel position open April 1. State age, references, salary expected. ADDRESS D X 46, TRIBUNE.

Professions and Trades.

DOCTOR—ILL., EXP.; TO ASST HOSPITAL pract. Perm. Apt. furnished. Com. 2801.

GREASER—WHITE, EXPERIENCED ON all makes of cars. Must be expd. or do not apply. 5300 S. Western.

HATTER—EXPERT. APPLY ADAMS HAT WORKS, 32 S. CLARK-STREET.

INTELLIGENT MAN TO ORGANIZE watch service and travel beat. High class man with experience. Salary and comm. 9 a. m. to 12 noon. 506 S. Wabash. Rm.202.

LAUNDRY WRINGER MAN AND SORTER—Exp'd only; steady work. 759 S. Cicero.

MOULDERS — BRASS AND ALUMINUM, floor and bench, steady work. ADDRESS O L 377, TRIBUNE.

PHOTOGRAPHER—ON CHILDREN'S HOME portraits. Salary. Call before 9 a. m. or aft. 6 p. m., Lee Studio, 3509 West 58th-pl.

PHOTOGRAPHER—HOME PORTRAIT EXP. Salary and comm. 408 W. North-av., 2d fl.

SIGN PAINTER, SHOW CARD WRITER—Full time. Address O O 374, Tribune.

The Tribune offers special low rates to persons who advertise for positions. For information and assistance in writing an advertisment stop at the Want Ad office, Madison and Dearborn-sts., or in the lobby of Tribune Tower.

Butlers, Chauffeurs, Housemen, Etc.

CHAUFFEUR—WHITE, 25-40 YRS.; CLEAN, good habits; city driving; $65 mo. Refs. req. Give details. Address O F 67, Tribune.

Clubs, Hotels, and Restaurants.

CHEF'S HELPER—EXPERIENCED, STEADY work for right party; also silver and glass washer. Gladstone Hotel, 6200 Kenwood-avenue.

CHEF—1ST CLASS; FOR CONCESSION IN tavern. Full experience and references. Address O N 343, Tribune.

COMPETENT, RELIABLE COUPLE—TO manage restaurant in another city. Both active; one must be chef. State ages and details of exp. Address O B 575, Tribune.

Pharmacists.

APPRENTICE—YOUNG BOY, SODA FOUN. exp. Chateau Drug, 3665 Broadway.

HELP WANTED—MEN.

(Continued from preceding page.)

Salesmen.

Johns-Manville's

distributor has opened a new selling field on seven different phases of interior and exterior home modernization work using the latest of building materials; leads from radio, national advertising, and direct mail will be furnished. A minimum of competition will be encountered. Earnings limited only by ability to sell and willingness to work. Comprehensive training will be given. Only well recommended applicants with cars in good running order will be considered. Car expense against comm. 735 W. 55th-street.

WHAT KIND OF JOB ARE YOU LOOKING FOR

Isn't a permanent position with good income and opportunity for advancement with a large company what you want? If you are a serious minded young man interested in your future, and if you are 21 to 35 years of age and of neat appearance, Commonwealth Edison Company will consider you for a position in the Appliance Sales Department. If you meet with the above qualifications and you have the right attitude, previous experience is unnecessary. The electrical business is a growing business and men in it receive good percentage plus bonus and in addition a drawing account is available for those who qualify. Apply Wednesday, Room 2500—105 West Adams-street, 9:00 a. m. to 11:00 a. m. only.

SPRING CAMPAIGN.

To assist in handling spring campaign we need 2 intelligent, alert, industrious men over 25 to show a modern home appliance sold through this store. Must have car to call on our customers.
Full percentage on all store sales and leads. Profitable, permanent work if qualified and accepted.
Apply Personnel Office, 5th floor, 10 a. m. Wednesday.

WIEBOLDT'S, 63D AND GREEN-STS.

THE WM. H. BRITIGAN REALTY CORPORATION IS OFFERING AN UNUSUAL OPPORTUNITY TO MEN WHO ARE NOW EMPLOYED AND WISH TO ADD TO THEIR PRESENT INCOME BY CAPITALIZING ON THEIR SPARE TIME. WE SUGGEST THAT YOU CALL IN PERSON. OTHERWISE WRITE OR PHONE FOR AN APPOINTMENT.
10 S. LA SALLE-ST., 8TH FLR. RAN. 7400.

NORTH SIDE MEN.

A large furniture company will place 5 men in their new business department showing people an idea.

No Merchandise to Sell

Must be neat and capable of meeting public; experience in our line unnecessary.
These are permanent positions with excellent future for those who make good. About $26 per week to start on our drawing account, bonus and commission plan. Apply in person to empl. mgr. 3318 Lincoln-av.

WE ARE NOW READY

to add 3 more men to a new dept. recently opened by old well established furniture co. Prefer men living west who have had direct sales experience. These positions offer immediate percentage earnings of about $27 weekly to start, while our program for expanding this new department provides most unusual opportunity for advancement.
Successful applicants compensated for short training period. Apply promptly at 10:30 a. m. Employment mgr.
4130 W. MADISON-ST.

SALESMEN—THRUOUT MIDDLE WEST: experience in selling hardware, drug and grocery jobbers and helping them get distribution through retailers; brand new, live, non-competitive products, with complete display and merchandising setup for retail stores. Manufacturing Company rated AAA-1. Position permanent and good for $75 to $100 commission weekly and up. Full commission on repeat business in protected territory. Do not apply unless fully qualified. See or write Sales manager, Suite 400-420, 215 North Michigan-avenue.

REAL OPPORTUNITY.

If you are not too old to learn a new business, if you have a good sales background and the ambition to make good, the proprietors of Trenton, Kentucky's finest whisky, will teach you the liquor business. Complete training will be given several men. Protected clientele and generous commission plan assures satisfactory earnings immediately with unlimited future possibilities. See Mr. Reilly, 344 North Ogden-avenue, between 9 and 12.

3 Responsible Men

to represent Chicago Journal of Commerce to substantial executives and professional people in Chi. area. Must be grounded in Genl. business, selling or management. Good education, nice appearing, confident. Work on appointments, qualified leads. Genuine perm. opportunity on equitable basis. 44% comm. and expenses. Mr. McFarland, 12 E. Grand; 9:30-6 p. m., Wednesday, Sup. 8900.

MEN.

Old established furniture concern will place 3 men immediately in their new customer department. Must be neat, intelligent, and possess some sales ability. These are permanent positions, with excellent future for those who make good. About $26 per week to start. Commission and bonus with drawing account privilege. Apply in person only to Mr. Nelson, 834 W. 63d-street.

SPECIALTY SALESMEN.

We can use a few hard hitting experienced men, sincerely interested in a steady, substantial income; advertising display proposition of unusual merit and appeal; pays $10 front commission; consistent hard work will get you 2 to 5 orders per day; lazy men need not apply; not a "vest pocket edition" nor a "soft touch."
ADDRESS O D 368, TRIBUNE.

AT ONCE.

We will employ several neat appearing men, 25 to 45, of average ability, who desire a permanent connection with a national organization manufacturing electrical units; must be willing to work 8 hours a day and start at our terms. This means about $40 per week on percentage to start. Employment Manager, Room 618, 203 North Wabash-avenue.

5—MEN—5

to interview prospective buyers. The 5 men accepted get thorough training in modern R. E. merchandising and should earn $50 a week and up in comm.; DRAWING ACCOUNT: experienced executives make and close your sales for you. Apply L. Eales, 10 a. m. to noon or 2 to 5 p. m., Suite 425, 111 W. WASHINGTON-STREET.

5 MEN OVER 21 WILL BE HIRED TO TRAIN IN THE EDUCATIONAL DIVISION OF THE RUDOLPH WURLITZER CO. MEN QUALIFIED WILL BE THOROUGHLY SCHOOLED AND WILL EARN SUBSTANTIAL COMMISSIONS WHILE LEARNING. SEE MR. MOFFITT, 111 S. WABASH, 2 P. M. NO OTHER TIME.

3 ASSISTANTS

for large metal mfg. corp. to train for executive positions; must have car; commission and expense arrangement; approximate earnings $40 per wk to start. Apply MASTERKRAFT PRODUCTS, 2d floor, 1303 S. Michigan-avenue, before noon.

WANTED—SOLICITORS.

Immediate opening for men over 25, with soliciting experience, to contact old and new customers for future order dept. of furn. co., 80 years in business. Good pay, perm.; percent. and bonus. Call 10:30 to 3. See dept. mgr., 6th floor, 2237 W. 39th-street.

DISPLAY SALESMAN.

Exclusive distributor of patented lighted display offers real opportunity to a producer. Newest, most beautiful display built. Comm. Phone Dearborn 2667 for appt.

SALESMEN.

Travel Ind., Mich., Ohio, Pa. Minn., Dakotas. Conduct advertising sales. Clothing. Est. dealers. Percentage. Results guaranteed. 7th floor, 910 W. Jackson.

YOUNG MAN—AGE 18-22, TO TRAVEL IN Ill., Wis., Ind., Mich., Ky., Minn.; exp. unnecessary, high school grads. pref. Circ. work; permanent employment; advancement to hustlers; draw. acct. for beginners. Mr. Dudley, Rm. 80, 1104 S. Wabash, 10-12 a. m.

YOUNG MAN—18-22; NEAT APPEARING; high school educ.; free to travel to eastern states at once; sal. to circ. manager; salary to start; transp. paid. Apply 10-12 a. m. Mr. Werner, 188 West Randolph, Room 1214.

SALESMEN—FULL OR PART TIME, SELL Bulova watches, and all other nationally advertised jewelry on installment plan. Comm. Address O N 339, Tribune.

EXPD. SALESMEN TO SELL OPTICAL goods. Optical exp. not necess. Professional appear. Exc. opport. Sal.-comm. Willing to leave town. Address E T 252, Tribune.

SALESMAN—WITH CAR PREFERABLY one who has had beauty supply exp., to sell advertising display in Chicago terr. Com. basis. 166 W. Jackson. Room 511.

ALERT, MATURE MEN—UNDER 60 TO sell engineering service; dignified bearing. Industrial acquaint. des. large comm.; interviews now. Address E 280, Tribune.

Miscellaneous.

NIGHT MAN FOR LAUNDRY—TO DO PORTER work. State qualifications. ADDRESS O L 314, TRIBUNE.

— — — KENNEL MAN — — —
657 N. ST. CLAIR-ST.

Employment Agencies.

JR. CREDIT AND COLLECTION $70
Un. painters $60, r. Bakers helper $20
NO. SIDE CONSOLIDATED, 1001 Leland.

ASST. SUPT. IND. ENGR. ....$200-$300
COLLEGE GRAD. Sales Persnly. Ex. Oppty.
CONSOLIDATED, 11TH FL., 209 S. STATE.

COST ACCT.—METAL TRADES $6,000
Sales engineers, bldg. mtl., asphalt, etc.
HARRISON PERSONNEL, 20 W. Jackson.

STENO, YNG. $80|TECH. SALES. ..$120
OCCUPATIONAL, 20 W. Jackson, R. 1409.

— — COUNTRY CLUB MGR. $200 — —
Modern Hotel Bureau, 879 N. State.

DODGE MECH. $25|PLYM. MECH. $30
BUSCH AGENCY, 184 W. WASHINGTON.

MOLENE PERSONNEL, 105 W. ADAMS.
Steno.-bkr.—Married, up to 35; S. S. $125

HELP WANTED—MEN.

Employment Agencies.

No Registration Fee.

SUPT.—VENETIAN BLINDS $4,200
FOUNDRY FOREMAN [grey iron] .$2,400 up
MACH. DESIGNER [automotive] $3,000
ELEC. and MECH. ENGR. $3,000
JR. DRAFTSMAN [Screw mach.] $1,300
ADVERTISING MAN, Dept. Store Exp.; know window trimming $2,080
LOCKSTITCH; SEW. MACH. op., shoes.open
AUTO MECHANICS, Own Tools...$20-$30
Body fender .....$35|Car washers..$15-$18
Garage boy ......$10|Gar. floorman...Open
Apprentice ......$12|Gas Sta. att. $17
ITALIAN BUTLER, West ....$20 up
COUPLE, ROOMING HOUSE...$50 and apt.
Liquor clk.........$16|Handy man, hotel.$18
Hotl. Painter .....$75|Soda fount....$12-$18
Groc. boy ....$12|Dishwasher $10
Baker's helper ...$12|Bakery sales ...$25 up
A NATIONAL INSTITUTION.
O'SHEA 64 E. Jackson

2 PLACEMENT MEN.

HOTEL, RESTAU. OR MACHINE SHOP. PRINTERS, SEE FRED WILSON.
PRESSMAN, 2 color Simplex $52
PRINTER, all around, small shop $35
PRESSMAN, Miller and Gordon $30
PRESSMAN, Kelly B $30
PRESSMAN, Webendorfer offset $40
FOLDER oper., Cleveland, young $25
SALES, drive laundry truck $15
WHOLESALE butchers, meat packers..Scale
4 cabinet mkrs..45c|Metal pot mkr. ..85c
Paper hangers.....$8|Col. houseman....$55
Counter men ....$18|Fountain men $16
Hamburg boy ....$15|Col. kitchen $12
TRIANGLE, 25 E. JACKSON.

ORDER DEPT. HEAD, COMPLETE CHARGE; PERMANENT $100
3 salesmen, single, car, travel $150
Supervisor, vacuum cleaners ....Open
2 painters, paperhangers, 6 hrs. $8
Polisher-buffer on rings 63c
Single needle power mach. opers. $17
Laundry driver, sales exper. $15
Tinsmith ....85c|Union painter.
Dishwashers .....$12|Fountain man ...$15
Hotel clerk....$60, R.|Bus boys $12
Porters ....$10|Col. painter $50
Filip. bus boy....$12|Hamburger man..$18
Couple, houseman, housekeeper ....$80, apt.
MAJESTIC, 25 E. JACKSON.

M. E. GRAD., KNOW SALES PROM..$100
SKIP TRACER-collector, furniture.....$25
STENO., LAW GRAD. OR STUDENT..$130
Grocery sales, expd. to restaurants.....Open
Salesman, commercial collection exp....Open
3 Linotype Oprs., $40-$57.
GAS STATION attendant, north, husky..$15
WINDOW SHADE CLEANER, expd. $18
Floormn, club, $25 bd|Barbecue cook...$18
CADILLAC, 14 E. JACKSON.

INDUS. SALES—AGE 28-38; NAT. ORG. Road exp. contacting mfrs....$2,100+exp.
Spec. food sales; exp. nec., Chgo.....$125
Spec. sales; ofc. equip.; 27-32.........$125
Sales engr.; dairy engrng. exp. $150
Chief engr.; tech. trained; M. E.; out of city
Mech. des.; H. P. steam valves fittings.
College men, sales exp., train, 24-27....$125
Nailer, mach. opr.45c|Crosscut saw 45c
Porter, over 45..$16|Gas weld. sheet metal
Metal spinner ....70c|Jewish baker ..OPEN
S-H-A-Y, 30 W. Washington.

SALES—CANNED MEATS, EAST $225
SALES, Pack. Foods, Entire U. S.$100 wk.
SALES, Fresh meats $350
3 BEVERAGE SALESMEN ....$30-$35
BEER SALES, A-1 man $225
Comb. Accts. Rec. Bkpr.-Cred. Man.....$125
YNG. ACCT., college educ.; insur. $125
YOUNG C. P. A.; Auditing $200
CREDIT MAN, Food exp.; about 35 yr.$275
STENO.-SECY; Univ. grad. $125
Glader Corp., 110 S. Dearborn

KELLY; VERTICAL PRESSMAN—STEADY; open. Salesman, house-house, $70+bonus.

Union Painters.

Colored Porter—Baking exp. $12
Hospital Kitchen—City refs. ....$45 r. b. l.
Baker's Helper, $15; Window Screen Maker.
All Trades, 16 West Jackson.

PROD'N MGR., $5-6,000.

Chicago; Precision mfg.; age 32-42; except. opport.; college training plus practical exp. BEV. SALES, to Dairies; Wis.-Ill.; car; $300. STENO., prefer rate-traf. exp., $22-25. 3 Jr. Salesmen, 20-23, excel. opp.; sal.+com. BUSINESS MEN'S CL. HSE., 209 S. State.

BLACKS.—EXP. TRUCK BODIES..75C HR.
Auto frame straightener ....$30 plus
Sprayer-striper.....40c|Cabinet mkrs P. W.
Boy; no exp. ......$5|Rip Sawyer.......open
Boys, bike.........open|Pattern maker..open
Body-fender man..$30|Auto mechanics.open
NEW DEAL EMPL., 1532 W. CHICAGO.

AUTO PARTS MAN, EXP. GEN. MOTORS parts, capable of buying; salary.....Open
CAR GREASERS, agency exp. ....% basis
MECH'S. HLPRS.$15|AUTO PAINTER..$30
SIMONIZERS..$18 up|BODY-FENDER.40%
IGNITION, MAG., etc.|AUTO MECHANICS.
ROYAL, 184 W. WASHINGTON, 2D FLR.

CHRYSLER-PLYMOUTH MECHANIC ...60c
5 Col. Car Washers, Greasers.......$12-$20
Painter's Helper..$18|Body-Fender 75c
Gas Station ....$15|Wh. Car Washer..$20
Painter, Striper...$30|Auto Greaser.....$20
Chicago Garage Owners, 16 West Jackson.

HOTEL CLERKS ....$60, RM.-$90
Cake Baker ....$30|Bread Baker $30
Baker Helper ......$18|Mirror Silverer ...$25
Union Painter..$1 hr.|Hotel Painter $75
WABASH, 202 S. STATE.

2 EXPERIENCED BRAKE MECHANICS.
Auto mechanic, 65c|Col. fender man..$25
3 COLORED washers, porters.......$15-$18
Colored auto mechanic $20
GEN. AUTOMOTIVE, 37 W. Jackson, R. 49.

TESTED PERSONNEL, 310 S. MICHIGAN. Salesmen, industrial; oil exp.; good sal. Salesmen, gen'l industrial exp.; good sal. Salesmen, ofc. supplies; out of town; exp. Mechanical Engineer, rubber or cork exp.

SHOE REP., YG.$18|PAINTER 31
Grill, tall man...$18|Painters hil.........$75
Cpie., exp. htl. mgr., hsm., yng..$80+ apt.
NORTHSIDE COMMERCIAL, 4750 Broadw'y.

BKKPR. — 2 YRS. COLLEGE, AGE 25; clean cut, ex. compil. stat. ins. agcy.$150
Underwriter age 25-28; cas. exp. $150
HELEN DOBBS, 175 W. Jackson.

PAINTER-P. H., UNION AND NONUNION.
Armature Winder. |AUTO MECH. $25
Messenger Boy ....$12|FARM HANDS.
BROWN'S, 184 W. WASHINGTON.

PAPER HANGER—UNION.........$10 DAY
PAINTERS—UNION, $6-$8 DAY.
SEE MISS LA RUE AT AGENCE DE PLACEMT., 840 N. MICHIGAN.

CRANE OPERATOR—LADLE EXP.
CABINET MAKER, FURN. EXP......OPEN
COL. HSEMAN..$50|CARETKR. $20, R.B.
MONARCH, 166 W. WASHINGTON.

COLORED SIMONIZER $16
Auto painter, $30| Auto greaser $18
AVAILABLE AUTO, 343 S. Dearborn, R.204

PAINTERS—P. H. FARMHANDS
GREAT NORTHERN, 601 W. MADISON.

Employment Service.

SALARIED POSITIONS—$2,500 to $25,000.

This thoroughly organized advertising service of 28 years' recognized standing and reputation, carried on preliminary negotiations for positions of the caliber indicated through a procedure individualized to each client's personal requirements. Several weeks are required to negotiate, and each individual must finance the moderate cost of his own campaign. Identity is covered and if employed present position protected. If you have actually earned over $2,500 send only name and address for details.

R. W. BIXBY, INC.,
141 Delward Bldg. Buffalo, N. Y.

EXECUTIVES.

Contact employers through our confidential and effective methods. Write for details. THE NATIONAL BUSINESS BOURSE, 20 W. Jackson-blvd. Established 23 years.

TRADE SCHOOLS—MEN.

Gov't Jobs, Eve. Classes

Teachers; Personal help. No extra cost. New classes for filing, P. O. clerks, carrier, guard, typist, inspectors, acct. Free test. Prepare the right way, attend school. Western Coaching, 37 W. VanBuren, Wab.6522.

• LEARN MECHANICAL DENTISTRY •
Earn $100 per wk. or more. Uncrowded field. Steady work. Future secure. Practical personal training. No books. No hours. No educational requirements. No age limits. FREE place bur. Big demand. Visit today. National School Mechanical DENTISTRY, 10 W Jackson, Dept. A2. Visit, write, or call.

LEARN BARBERING NOW before State Board Rulings make it more difficult. Day and evening classes. Call, write or phone for booklet.

MOLER COLLEGE,
177 N. State-street. Central 6393.

TOOL AND DIE MAKING.
MACHINIST TRADE.
Practical shop training. Employment help free. Day and evening classes. National School of Mechanical Trades, 218 N. Jefferson. Monroe 2346.

DIESELS.

Detroit factory in mass production of Diesel engines for all purposes. Write for free booklet. Hemphill Diesel Schools, 2022 Larrabee, Chicago. Visitors welcome.

NEW JOBS IN DRAFTING.
Get information NOW. 64 p. book free.
CHICAGO TECH COLLEGE.
21 D. Tech. Bldg. 118 E. 26th-st. Vic. 8376.

— LEARN TRAFFIC MANAGEMENT — TO EARN MORE MONEY.
COLLEGE OF ADVANCED TRAFFIC, 330 S. WELLS-ST., Dept. C14, HAR. 8649

WILL TRAIN RELIABLE MEN IN SPARE time to service elec. refrigerators, air conditioning. For information phone Delaware 5350 or write Utilities Inst., 404 N. Wells.

EARN WHILE LEARNING—AUTO MECH.; body; fender; prac. shop work; plenty jobs. FEDERAL AUTO ENG., 2040 Washington.

MAKE MORE—LEARN SHOW CARD ADV. lettering; eve. classes, $10 mo. incl. materials. Borden, 343 S. Dearborn, Wab. 6587.

LETTERING POSTER ART—INDIVIDUAL inst. shop methods; day-eve.; low fee; easy terms. Acme, 24 W. Hubbard.

WELDERS TAUGHT AT MFR.'S PLANT—Indiv. instruction installment; payment plan; day or eve. 4309 Ogden, Lawn. 5942.

— WELDING, ACETYLENE, ELECTRIC — T. & T. Welding, 663 Randolph.

— LEARN WELDING—FREE BOOKLET — International Inst., 741 W. 79th. Vin. 6751.

LEARN WATCHMAKING—CATALOG FREE. CHICAGO SCHOOL, 155 N. CLARK-ST.

GOVT. JR. ENGINEER EXAM. HOME course. Mondell Inst., 112 W. 42, N. Y.

TRADE SCHOOLS—MEN.

ALLIED SHOPS

OFFER PRACTICAL TRAINING IN MACHINIST TRADE.

TOOL & DIE MAKING

DESIGNING AND DRAFTING.

Automatic Screw Machines.

Train in the most complete training shops in America. Get experience on actual machine work. Start now. Days, evenings. Low fee. Free employment help. Write for free book: "Practical Machine Shop Training."

ALLIED Screw Machine Co.,
[SCHOOL DIVISION.]
609 W. Lake-street., Dept. T. Hay 1136.

AIR CONDITIONING

should excite the live wire who really wants an opportunity for steady employment and goood pay. Interesting and easy to learn under R-C-A-1. Industry supervised method. Come in and inspect our laboratory and shops —finest in America. Write or phone for admittance pass and "Vital Facts." Refrigeration and Air Conditioning Institute, 2152 Lawrence-avenue. Phone Longbeach 6100. Open weekdays, except Sat., until 9 p. m.

PREPARE FOR

AN ART CAREER

Practical spare time training founded on 38 years' successful experience of a nationally known art studio. Write for illus. cat. and actual free lesson. Meyer Both Co., Educational Dept. 20th and Michigan-av., Chicago, Ill.

TRADES THAT PAY

LEARN THE PRACTICAL WAY.

W-E-L-D-I-N-G

MACHINE SHOP TOOL AND DIE
BODY AND FENDER AUTO DIESEL
REFRIGERATION AIR CONDITIONING
GREER, EST. 35 YRS. 2027 S. WABASH.

"Uncle Sam" 1938 Jobs

Start $105 to $175 month. Men-women. Prepare now for Chicago examinations. 42766 appointments in 1937. Dependable. Common education usually sufficient. Full particulars, list positions and sample coaching FREE. Write today. Franklin Institute, Dept. 115 W. London Guarantee Bld. 360 N. Michigan.

U. S. JOBS

Save time, expense. No Classes Necessary. Former U. S. Examiner helps prepare for exams. Clerks, bkprs., stenos., inspectors, guards, etc. NO COST IF UNSUCCESSFUL. WRITE PATTERSON, OR CALL 77 W. Washington, Suite 715, Franklin 9784.

BE A TRAFFIC MANAGER.

BEFORE YOU INVEST—INVESTIGATE. PRACTICAL CLASS WORK EXCLUSIVELY. FREIGHT TRAFFIC INSTITUTE, 176 W. Adams-st. Dept. T-29. State 2330.

AIR CONDITION NEEDS TRAINED MEN. Thermo Air Cond. Inst., 129 W. Hubbard.

HELP WANTED—WOMEN.

Stores and Offices.

BOOKKEEPER—EXPERIENCED, GENTILE, 23-26, operate National Cash-Ellis machine. Give full details in own handwriting. Address O D 292, Tribune.

BKKPR.-STENO.—WEST SIDE MFR. STATE age, exp., sal. Address O L 186, Tribune.

CORSETIERRE—WITH READY TO WEAR selling exp. for specialty shop. Gentile. North Side. State age and experience. Address O G 371, Tribune.

FAST, ACCURATE STENOG.—WITH BKPG. and executive ability. Cap. of managing office. Address O N 341, Tribune.

GIRL—EXP. IN CLEANING PLANT. American Cleaners, 4250 W. Lake-street.

HOSIERY SALES GIRLS—MUST HAVE exp. Steady. For neighborhood stores. Reels, 104 North State.

MILLINERY SALESWOMEN

OAK PARK OR EVANSTON—Experienced specialty shop women for better merchandise. Highest salary and commission. Apply HYLANDS 1140 Lake-st., Oak Park, And 804 Davis-st., Evanston.

SALESLADIES—EXPERIENCED, TO SELL ladies' coats and dresses; good salary; steady and extra. Apply 4716 S. Ashland-av., Wednesday, 6 to 9 p. m.

SALESWOMEN—COATS AND DRESSES; thoroughly experienced for regular and extra work; Polish speaking pref.; apply at once. Rubin's, 1314 Milwaukee-av.

SALESLADY—ALTERATION EXP. COATS, dresses; part time. 6032 Irving Pk.-blvd.

TYPIST AND OFFICE GIRL—WITH PLEASing personality; over 21. Salary $15 per week. Address O G 395, Tribune.

TYPISTS — CALL FOR APPOINTMENT. Cedarcrest 5486.

Executives and Managers.

DRESS DEPT. MANAGER—MUST BE OF unusual ability and speak Polish; excellent sal.; apply at once. Rubin's, 1314 Milwaukee.

Professions and Trades.

ALTERATION WOMAN—EXPERIENCED. Apply 2513 Devon-av. Rogers Park 3909.

BEAUTY OPERATOR—A1, ALL AROUND; good salary, 5 days a week. Also manicurist. Eleanor Beauty Shop, 7538 N. Ashland. Sheldrake 9856.

BEAUTY OPER.—A1 ALL ROUND; NO BEginners; start 3 days a week; later full time. 3105 Lawrence-avenue.

BEAUTY OPERATORS—3, EXP. APPLM AT once. Mr. Burger, Winamac Beauty Shop, 830 Oakwood-blvd. Oak. 4747.

BEAUTY OPERS.—WILL PAY 60% COMM. Near No. Side following. 28 E. Division.

BEAUTY OP.—ALL AROUND; MAN HAIR stylist. 36 W. Randolph. Dear. 8747.

BEAUTY OPRS.—EXPERTS; EXP. ALL AR. Also manicurists. Rm. 302, 159 N. State.

BEAUTY OPER.—GOOD FINGER WAVER; start today. Carr's, 4765 Lincoln-avenue.

BEAUTY OPERATOR—EXPD.; NEAT APpearing; steady. 1049 Granville.

BEAUTY OPERATOR—MUST HAVE ALL around experience. 3804 Lawrence.

BEAUTY OPERATOR—EXPD. ALL AROUND. 3 days a week. 3349 W. North-av.

BEAUTY OPERATORS—EXPERT. ALL around. Apply 1 p. m. Wed., 1160 W. 31st.

BEAUTY OPERATOR—MUST GIVE REFERence. 3114 Irving Park-boulevard.

CHEWING GUM OPERATORS—EXP. ON Reddington B. B. No. 10 wrapping machine. Dietz Gum Co., 1732 W. Hubbard.

FLOWER MAKERS — FIBER EXP. LA France Flower & Nov. Co., 223 W. Jackson.

LADY—TO WORK IN CLEANING STORE. Must know a little tailoring. Apply at once. 6852 Glenwood.

MASSEUSE—FOR WOMEN, EXPERIENCED. 30-35 yrs. Selan's, 2744 Milwaukee-av.

MILLINERY COPYIST—THOROUGHLY EXper., with sales ability. West Side pref. References. Address O G 107, Tribune.

MILLINERY STRAW OPERATORS—EXPD. Come ready for work. Abrams Bros. Hat Co., 65 E. Randolph-street, 3d floor.

MILLINERY OPERATORS—EXP. FABRIC or straw. Bi-Rel Hat Co., 53 E. Wacker, 4th.

MILL'Y STRAW OPRS.—EXP. GD. PAY. Hechtman Hat Co., 65 E. South Water-st.

MILLINERY — GIRL EXPERIENCED IN millinery. 202 S. State-st. Room 318.

PHOTO STUDIO.

Opening for experienced studio girl. Must have experience operating portrait camera. Apply Central Employment Office, 3 floor, 9:30 a. m. to 12 noon.

WIEBOLDT'S,
Ashland, Monroe and Ogden.

PRESS GIRLS — EXPERIENCED; FOR pressing suit and coat linings. Also dresses. Good salary. Apply N. PREIB & CO., 4222 W. Madison.

SHIRT PRESS OPERATORS — EXPERIenced on collars, cuffs and bosoms. 4868 North Clark-street. Edgewater 0107.

TRIMMER—EXP. ON MEN'S HATS. 1312 E. 47TH-STREET.

Household Help.

COOK—WHT.; MIDDLE AGED; AMERICAN born; lt. hswk.; no ldry. 4 adults; permanent; own room. Refs. req. Del. 1436.

COOK, GEN. HSWK.—WH. EXP. NO WASH. Rm., bath. City refs. $10-$12. Ken. 1401.

COUPLES — FOR ADVERTISMENTS FOR couples see separate subheading "Couples" immediately following this subclassification

GEN. HSWK.—WH. OR COL., EXP. IN care of 3 yr. child; plain cook., lt. laun.; stay. Robins, 5035 Kenmore. Long. 4270.

GEN. HSWK.—WOM. PROT. WHT., HELP semi-invalid; stay. Pensa. 2921 after 4 p. m.

GEN. HSWK.—PLAIN COOKING. STAY. Own room. Refs. $6 wk. Ravenswd. 6086

GEN. HSWK.—WHT. NO LDRY. SOME cooking. 2 children Stay. $7-$8. Hol.5578.

GEN. HSWK.—WH.; STAY; $12; REFS. Give full partic. Address O G 106, Tribune.

GEN HSWK.—WH. GIRL; PL. CKG., OWN rm. $5-$6 wk. 7211 Cornell. But. 5182.

GIRL—WHT.; EXP. LGT. HSWK.; NO LDRY. Assist ckg. 1 school child., 1 20 mos. Swidler 1459 Fargo-avenue. Hollycourt 5594.

GIRL—WHITE; GEN. HSWK.; NO COOKing or laundry; own rm. and bath; references. Lascoe, 7020 Paxton-av. Hyd. 2814.

GIRL—WH., 25; CARE OF 4 RMS. AND 2 yr. old baby girl; $20 mo. Write H. Heideman, 515 Ash-st., Waukegan, Ill.

GIRL—WHT. HSWK., ANS. DR.'S PHONE, care infant. Stay. Rog. Pk. 1786.

GIRL—EXP. HSWK., CKG.; NO LAUN. Stay. Gd. hm. Sou. 4792. 2508 E. 78th.3d

GIRL—WH., 20-30; GEN. HSWK.; PERSONal laun.; 1 child; stay; gd. sal. Irv. 0339.

GIRL—WHT.; ASSIST IN HSWK., LT. LDRY. Sm. apt. Stay. Cohen. 1319 Touhy.

GIRL—HSWK., PLAIN CKG., EXPD. CARE child; stay. Robins, 5035 Kenmore.

GIRL—WOMAN WH., GEN. HSWK.; MUST like child; stay; Cath. pref. Abe. 4869.

GIRL—WHITE, GEN. HSWK.; PLAIN COOKing. Stay. Superior 6537.

GIRL—WHITE; GEN. HSWK.; 5 DAYS; $5. Durst, 7301 East End-av. Plaza. 2822.

GIRL—WHT.; GEN. HSWK.; NO LAUND.; 3 nites off, 2 sch. child. Stay. She. 7932.

GIRL—WHT.; EXP.; GEN. HSWK.; PLAIN ck.; no ldry; 1 child. Stay; $8. Rog. 8266.

GIRL—18-25; GEN. HSWK.; NO LDRY.; asst. care 1 child; ref.; exp. Stay Rav. 0110.

HELP WANTED—WOMEN.

Household Help.

HSWK.—PLAIN COOK, GOOD HOME; REF. No washing. Stay. 2 grown children. Apply Thur. after 7 p. m. Bisno, 5859 Glenwood.

HSKPR.—WHITE, 30 TO 40, TO TAKE complete charge apt.; one child; stay; give details. Address O O 76, Tribune.

HSWK.—WHITE, 18-35; NO CKG.; OWN RM., $7. Booth, 7714 N. Marshfield. Hol. 4221.

HSWK.—GIRL, WOMAN; WHT.; NO CKG.; 3 adults. Mer. 4877. 1631 N. Nagle-av.

LADY WANTED—MIDDLE AGED, TO help same in exchange for good home in country and small sal. Address C 277, Tribune

LADY—MID. AGE, CARE 3 YR. CHILD; home more than wages. 3255 Warren-blvd.

NURSEMAID—WHITE, EXPERIENCED, 1 child. Stay. Superior 6537.

WOMAN—WH.; GEN. HSWK.; CARE CHILD, 5. Stay. Lisle, Ill. 1634 N. Ogden, Chgo.

THE TRIBUNE OFFERS SPECIAL LOW rates to persons advertising for positions. For further information stop at the Want Ad Office, Madison and Dearborn streets, or in the lobby of Tribune Tower.

Couples.

COUPLE—WHITE, MAN FOR MAINTEN'CE work. Woman, gen. hswk.; apt. and small salary. Apply 731 Buena, after 7 p. m.

COUPLE—EXPD.; WHITE; FOR MAINT. work, maid work, and cleaning. Apt. and salary. Call after 10 a. m. Sunny. 5354.

Clubs, Hotels, and Restaurants.

DISHWASHER AND VEGETABLE WOMAN —Cath. club. $25, rm., brd. 158 W. North.

FOUNTAIN GIRL—MUST BE EXPERIenced. Apply Drug Store, 1301 N. Clark.

HOSTESS—IN EXCLUSIVE DINING ROOM. Charm and personality necessary; college education important; apply in person. 501 DAVIS-ST., EVANSTON.

WAITRESS & SAND. GIRL—FAST; STDY. Apply after 1 p. m., 219 N. Crawford.

WAITRESSES—21-25 YRS.; NEAT; $12 WK. and tips. 7610 Irving Park-blvd., aft. 10.

Farm and Garden Help.

HONEST COUNTRY GIRL—TO HELP WITH hswk. for respectable family on farm; gd home. A. Hilbert, Rollingstone, Minn.

Saleswomen.

PERMANENT POSITION AVAILABLE IMmediately with international education corporation for ambitious, cultured women over 30; requires teaching experience, child education, or personal work; college education preferred; must have good personality, appearance and reference; position will pay at least $2,400 per year in comm. alone, with a $200 comm. guarantee during training period. Phone Mrs. Amy Wells for appointment only. Randolph 7515.

5 WOMEN 5

to interview prospective buyers. The 5 women accepted get thorough training in modern R. E. merchandising and should earn $50 a week and up in comm.; DRAWING ACCOUNT: experienced executives make and close your sales for you. Apply L. Eales, 10 a. m. to noon or 2 to 5 p. m., Suite 425, 111 W. WASHINGTON-ST.

EXCELLENT FUTURE FOR WOMAN OF intelligence and education, over 25, to present "The Book of Knowledge." Must be free to travel. Expenses, drawing acct. Careful training and co-operation. Comparative beginners average $40 weekly comm. See MRS. SMITH, 307 N. Michigan, Rm. 608.

PERMANENT POSITION.

Woman, pleasant, courteous handling customers; over 29; permanent position; good pay to start; liberal percentage and expenses. Women's wear. No. experience nec. Apply Weds. 10-12, 209 S. State-street, Suite 923.

SALESLADIES—NEAT APPEAR.; 25-35. Expan. program, Nat'l Pub. Co. Expe unnec. Lib. comm. Apply 8:30-10:30 a. m., R. 231, 6054 Cottage Grove.

SALESWOMEN—SELL DRESSES AS LOW as $1 each. Extra commission. MRS. CLARK, 227 W. WASHINGTON.

SALESWOMEN — HOUSE TO HOUSE. Cleaner. Hours 9-4 p. m. Salary and bonus. Sof Products, 1500 S. Western.

PERSONAL STATIONERY, EVERYDAY card assortments. Sell easily, pay big comm WALLACE BROWN, 36 S. State-st., Dept. CT.

WOMAN TO SELL FURS AND FUR COATS in spare time. Exp. unnec. draw act against lib. comm. Address O B 97, Tribune.

CHRISTIAN WOM.—RELIG. ED. WK. GUAR. income, comm. Address O A 398, Tribune.

SELL BIRTHDAY, EVERYDAY CARDS—BIG commission. Grogan Co., 122 S. Michigan.

Miscellaneous.

GIRL—NEAT; TEACH BALLROOM DANCing, 1-11 p. m.; exp.; $15 weekly to start. 2657 W. North-av. after 4 p. m.

CANVASSERS—HOUSEHOLD APPLIANCES. Salary and comm. Apply 9-10 a. m., Miss Moore, 4312 Cottage Grove-avenue.

Nurses' Registries.

REG. AND UNDERGRADS. FOR PRIV. duty and inst. Abbott, 5063 Kenmore-av.

Employment Agencies.

NO REGISTRATION FEE.

NO REGISTRATION FEE.

F. C. BKKPR.-TYPIST $95
STENO.-DICTAPHONE OPR. $90
BOOKKEEPER-STENO.—Loop $85
BKKPR.-LITE STENO. $80
C. CLUB WAITRESSES ....$40, R. B
DEMONSTRATORS ....$16-$20 & Comm.
10 SODA FOUNTAIN GIRLS ....$15-$18
SALESLADIES—Leave city ....$25-$50
FORELADY—Bottle Label Exp. $14
Pow. mch. oprs.$16 Maids, expd. ..$45-$60
A NATIONAL INSTITUTION.
O'SHEA 64 E. Jackson

PLACEMENT WOMAN.

HOTEL, RESTAU., OR FACTORY EXP. STENO., BOOKKEEPER, LOOP, $110.
BILLER beginner, future $60
CELLOPHANE bag fillers $13
Waitresses ....$12|Fount. girls $15
Apt. hotel maid..$45|Press. opers. $14
Steam table.......$12|Pastry cook $20
Counter girls.....$14|Bakery sales $14
Delicat. clerk.....$12|Factory girls $10
TRIANGLE, 25 E. JACKSON.

. . . . . DOMESTIC HELP . . . . .
Couple, 2 in fam., Lake Sh.-dr. $125
Gen. Hswk., near north and north shore.
Mother's Helpers, no exp. nec. ....$8-$10
Infants' and Undergraduate Nurses.
WAITRESSES, HOTEL, REST., C. C.
Soda Girls....$12-$16|Fountain Ck..$15-$18
SHAY, 936 N. MICHIGAN.

BURROUGHS BKKPR.—ACCTS. REC. ..$20
Steno. Biller-Lite Bkkpg.—Sm. off. $15
FACTORY GIRLS—NO EXP., $12.
Power Machine—Men's clothes $15
Demonstrator ....$16|Waitress ....$15, tips
Soda Fountain ..$15|Press Opr.—Silks..$14
WABASH, 202 S. STATE.

POWER MACHINE OPERS. $16
PAPER BAG OPERS. $14
Solicitors, no exp., steady....$2 day+comm.
Cook, $14; waitress, $10; hand ironer, 28c
PRESSER, STEAM IRON EXP. $13
CADILLAC, 14 E. JACKSON.

2d Cook, Institution, $60, r.b.
2 solicitors, club plan, crew work...$2 day plus comm., 5 days' work.
Cashier—Restaurant, young ....$10. m.
All Trades, 16 West Jackson.

ADDRESSO-GRAPH-TYP., 20 YEARS...$65
EXP. EDIPH. OPER., 23-28 YEARS.$100
COMPTOMETER OPER., 22 YRS., S. S.$70
A. J. McCOY & ASSOC., INC.,
Suite 1130. 140 S. Dearborn-street.

BKKPR.-STENO.—LOOP OFFICE $90
Biller, Elliott-Fisher $85
Waitresses, long-short hours............$8-$12
Soda Fountain, $12; Apt. Hotel Maid, $50
MAJESTIC, 25 E. JACKSON.

BKPR.—AUTO AGENCY EXP. $95
Dress sales, W.S.$18|Sales notions $15
Sample passers ...$15|Bakery sales $15
WAITRESSES, HOTEL, REST., C. C.
S-H-A-Y, 30 W. Washington.

ZINSER PERSONNEL SERVICE—
Stenographer, real estate experience.
Stenographer, chain department exp.
Secretary, hotel catering dept. exp.
140 South Dearborn-st. Room 1548.

F. C. BKPR.-SECY. FURNITURE $90
BKPR.-SECY.; Loan ofc. exp. $80
BURROUGHS CAL.; STATEMT. TYPIST.$70
Glader Corp., 110 S. Dearborn

CORBOY-CALVIN, 20 W. JACKSON.
Law secty., law graduate $175
Law stenog., corporation exp. $30
Law stenog., young $25
Underwood bkpr., full chge. mfg. $30

COUPLE—WH.; 2D MD.-CH.-B-HSM. ...$135
COUPLE—WH.; COOK-B.-HSM. DR. ...$125
SEE MISS WORRELL AT AGENCE DE PLACEMT., 840 N. MICHIGAN.

BKKPR.—FULL CHG.; S. W. $120
Steno.-cashier, meet public $75
Sales, age 30; bonus $15
S. SIDE CONSOLIDATED, 1105 E. 63d-st.

SECY.—LEGAL OR R. E., 25-30..........$130
Steno.-Bkkpr.—Far So. Side, 23-30.....$85
MOLENE, BANKERS BUILDING.

WAITRESSES, $10. T. HOTEL MAIDS [W.]
CELLOP. WRP., $15 POWER MACH. $15
MONARCH, 166 W. WASHINGTON.

STENO.—SALES; UNIVERSITY $100
STENO.-ELLIOTT-FISHER BKPR. $85
NO. SIDE CONSOLIDATED, 1001 Leland-av.

NURSE-STENO., WITH MFG. EXP. $25
Accts. Rec'able Bookkeeper, expd. $18
UNITED 209 S. STATE-ST.

BURROUGHS CALCULATOR, YNG. $16
Steno-bkkpr., Yng.; loop $15
C-R-A-I-G A-G-E-N-C-Y, 209 S. STATE.

RESTAUR. CASH. $12 NITE S. O. CK. $14
Rest. cook, W., $18 Waitress ....$7, r. b.
BUSCH AGENCY, 184 W. WASHINGTON.

— — 6 WAITRESSES, CALL 9 A. M. — —
Fountain, S. S., $15. Hostess pers. $18
Modern Hotel Bureau, 879 N. State.

COOK, $20; CPLES.; MDS.; WAITRESSES. Lee, opp. Davis L. Evanston. Davis 8116.

COOK—$75, R. B.; COL. MAIDS, $45; WHT. housemaids, $10-$15. Elite, 57 E. Oak.

2 STENO.-BKKPRS.—22-32 ....$80-$90
UNIVERSAL PERSONNEL, 28 E. Jackson.

STENO. SECY.-ASST. BKKPR.; 30-35. OPEN
TANNER PERSONNEL, 209 S. La Salle.

REDFIELD PERSONNEL, 5 S. WABASH.
Steno.-Secy. Medical exp. Hosp. $60, R. B.

— SEVERAL OUT OF TOWN OFC. POS. —
THE BAYNE AGENCY, 105 W. ADAMS.

STENO.-DICT. OPERATOR $85
HAHN-MARTIN 7 S. DEARBORN-ST.

COLLEGE GRAD.—S. S.; UND. 26; TYPIST.
FINANCIAL PERSONNEL, 111 W. Jackson.

HELP WANTED—WOMEN.

Employment Agencies.

WADDELL-WINN.

Legal stenog. Gentile. Loop.........$25-$27.50
Legal stenog. 2 yrs.' exp. Loop.............$20
Comptom. oper. South. Perm.......$110-$125
Comptom. oper. Southwest. 5 yrs.' exp. ..$25
Comptom. oper. Loop. Mfg. exp. $110
Cancellation clk. Fire ins. exp. Loop.....$95
1 N. La Salle-st., Suite 1148.

TRADE SCHOOLS—WOMEN.

MARINELLO

The ONLY National Beauty Culture School in the United States.

Our present classes are filled. To assure your reservation in our class starting March 28th may we suggest your immediate enrollment?
NATIONAL SCHOOL OF COSMETICIANS.
108 N. STATE. STATE 5057.

Chicago Business College.

Largest [25 rooms], Oldest, estab. 1887. Only school with 5 live switchbds., 4 trunk lines, incl. typing, reception; 6 lessons, $2.

Gregg, Munson, Pitman,
with Business English, Spelling, Switchboard.
DICTAPHONE, FILING.
Comptometry.

6 to 8 wks. BOOKKEEPING by mo. or course. Cashiering 2 wks., 6 machines, $2 up. TYPING, individual instr.
SPEEDWRITING.
100 words min. in 8-10 wks. Not a machine. Free demo. 11 a. m., daily; Tues., Thurs., 6 p. m. Free placing; lots of calls. Visit all depts. this fine univ. teacher school. Both sexes. Catalog free. Don't be confused. OUR ONLY SCHOOL, 190 N. State. Frank. 4122. WALTER D. HARRIS, B.S., M.A., Pres.

SWITCHBOARD, $1.25

Free Course in Typing.

PBX Hotel, live boards. Key, Cord, Dial. Receptionist. Day or Evening. Competent instruction. Comptometry. Felt & Tarrant, Burroughs Calculator. $15 complete.

GREGG OR MUNSON
BEGINNERS OR REVIEW.

Dictation Practice. Includes Transcriptions. 20c HOUR; 10 HOURS, $1.75. Personal Attention. Placement Service.
Chicago Commercial College,
180 W. Washington-st. Tel. FRA. 4803.

ATTRACTIVE GIRLS

Excellent opportunity for those who can qualify for fashion modeling. Sizes 14-18. Small tuition fee. Free placement service. SPECIAL CLASSES FOR CHILDREN.

Apply at studio at once or mail coupon.

Name ....

Address ....

VERA JANE STUDIO

"AMERICA'S FINEST AND BEST KNOWN MODELING STUDIO."
64 E. Jackson-boulevard. Wabash 9332.

. . THE MAGNETIC CHARM OF THE . HAIR STYLIST ART OF TODAY is causing Women more than ever to patronize the exclusive BEAUTY OPERATOR.

There's good money in Beauty Culture and nothing in the World to keep any Woman or Man out of this splendid paying work. BUT you just can't learn ANYWHERE. Get "Precautionary Information"—a splendidly written booklet telling why. Call, write, or phone.

MOLER SYSTEM
177 N. State-st. CEN. 6393.
Adjoining Chicago Theater.
DAY AND EVENING SCHOOLING.

HEIM BEAUTY SCHOOLS.
$65 $2 DOWN

Complete Course. Terms.
MARCEL KIT, COSMETICS INCLUDED.
Day and Evening Classes.
DOWNTOWN SCHOOL, 6 E. LAKE-ST.
SOUTH SIDE SCHOOL, 936 W. 63D-ST.
GARY, IND., 479 BROADWAY.
MILWAUKEE, Wis., 215 W. Wisconsin-av.
Rates slightly higher in Gary and Milwaukee.

COMPTOMETRY
Secretarial-Shorthand, Switchboard-Typing, Accounting.

Call, Phone, or Write for Free Catalog. Chicago's Finest Business School. Day or Evening Individual Instruction. Century College, 105 W. Madison, Fra. 8478.

ATTENTION, GIRLS!

Become fashion and photographic models. Increase your income. Develop poise and charm. Our training qualifies you for all fashion and photo positions. Free placement service. Low tuition. Visit or write.
MALLON-FRIEL STUDIOS,
32 W. Randolph-st., 5th floor. Dea. 3100.

Good Pay While Learn'g

PRACTICAL AND BABY NURSING
WINTHROP SCHOOL. ESTAB. 25 YRS.
6206 N. Winthrop-av. FREE Booklet

MANICURING COURSE.

Comp. in 3 wks., incl. tools, diploma, $17.50. Also 1,000 hr. beauty course. Catalog free. Allied Beauticians, 5 N. Wabash. Dea. 6818

SWITCHBOARD LIVE BRDS.; RECEPTION Real Placing Serv. Many calls. Only school of 4 boards and latest hotel. Individual instr. Actual experience. 9 days or eves. Visit best Field's Annex Schl., 24 N. Wabash. Cen. 6647

GIRLS—CASHIERS NEEDED. COIN CHANGE and other machines. Come in for details. OUR ONLY SCHOOL, Chi. Bus. Coll., 190 N. State. Fra. 4122-3-4-5. EST. 1887.

FASHION MODELING.

Short course, $1.75 lesson. Days or eves. Jo Keith. 14 W. Lake. Dea. 0134.

NEW PROFESSION—LEARN EVE. SPECIAL scholarship rates limited time. Call today. CHICAGO SCHOOL OF DENTAL ASSISTANTS. Box TD, 64 E. Lake. State 8511.

SEVERAL WOMEN TO TAKE UP HOTEL management, train for hostess, apt. mgr. hskp. clk., inspectress, etc. Free catalog HOTEL EXTENSION DIV., 203 N. Wabash

AMERICAN SCHOOL OF BEAUTY CULTURE will train you best. Live models. Easy terms. Low tuition fees. Day or evenings. 159 N. State-st., 8th floor. Central 5446.

LEARN BEAUTY OR BODY CULTURE. SELAN'S SCHOOLS.
2744 MILWAUKEE-AV. SPAULDING 6616.
6404 S. HALSTED-ST. NORMAL 2500.

BEST TRAINING AT LOWEST COST—Chicago Academy of Beauty Culture. 37 SOUTH WABASH. STATE 4421

PROFESSIONAL PRACTICAL NURSING—Short course, free placement. Bernar School, 1454 Hyde Park-blvd. Drexel 0918.

APT. MGR. HOTEL HSKPR. CLERK. ETC. Train for position. Free placement. Natl. Apt. House and Hotel School, 32 N. State.

HOTELS CALL FOR TRAINED WOMEN. Good pay. Learn at home. Write Lewis Hotel Training School, Desk 749, Washington, D. C

LEARN BEAUTY CULTURE THE DISTINCtive Burnham way. Day and evening classes. 140 North State-st. Randolph 3355.

DE LEE UNIV. OF BEAUTY CULTURE 30 W. Washington Central 8225.

NINA PARKER SCHOOL OF BEAUTY CULTURE, 64 W. Randolph. Fra. 2961

LEARN SWED. MASSAGE. GOOD PAY THE Kellberg way. 32 N. State, 9th fl. Dea. 6984

THE COLLEGE OF SWEDISH MASSAGE 1603 W. WARREN BLVD. SEELEY 6940

HALE SCHOOL OF BEAUTY CULTURE, 162 North State-street. Central 5007.

— — — — WILFRED ACADEMY — — — —
9 W. Washington. State 5861.

DRESSMAKING—MILLINERY SCHOOLS

. . . LEARN DRESS DESIGN . . .
Pattern draftg., dressmkg., millinery design., copyg., making. Ind. inst. Reas. rates. Best known school for actual trade work. Est. 1924. FOREST ACADEMY, 209 S. STATE-ST.

LEARN DRESS DESIGNING DRESSMKG. pattern drafting, millinery or power mach. Free Booklet "T." Master College, 400 S. State

BUILDING MATERIALS.

Heating and Plumbing Supplies.

— — GUARANTEED USED BOILERS — —
Boiler parts, grates, radiators, pipe and fittings. C. MILLER SUPPLY CO., 1247 W. LAKE-STREET. MONROE 3387-88.

Lumber.

— — — SPECIALS THIS MONTH — — —
Insulation board ....3c sq. ft
1 in. sheathing boards..........$27.50 per M
No. 117 fir drop siding..............$35 per M
CITY WRECKING & LUMBER CO
2301 S. Crawford. Lawndale 3010

TO DEMON. OUR DRI-BUILT HOMES WE will make a special price to West Suburban home builders. For information BRANDNER, Lisle, Ill., or Downers Grove 1441.

Paints.

50,000 Rolls Wall Pap., 4c up

1 coat enam., 4-hr. dry, $1.49 gal., all colors. Paint, 95c gal. 3x6 window shades, 3 for $1. WESTERN PAINT & WALL PAPER CO. 2257 W Roosevelt. Canal 1959. We deliver. Op. Tue., Thur., Sat. till 9 p. m. Sun. till noon

Miscellaneous.

NEW AND USED STEEL—STRUCTURALS, sash, doors, all types and sizes at big sav. Clonick Steel Co., 1475 S. State. Vic. 1475.

AUCTION SALES.

WILLIAMS, BARKER & SEVERN CO.—Furniture, carpets, general household goods. 229 South Wabash-av. General Auctioneers. TELEPHONE HARRISON 3777.

LOST AND FOUND.

CAN OF MOVIE FILMS—LOST—VALUABLE to owner. Reward. Franklin 9066.

DOG—LOST—SAT., FOX TERR., WHT. WITH brown spots. Red harness. Answers name "Lucky." Reward. 1346 S. Mich. Cal. 5222.

DOG LOST—BOSTON BULL FEMALE, BLK.-wht.; child's pet. Reward. Pal. 5658.

DOG—LOST—BROWN SPANIEL, MALE. Plum Grove-road, Palatine, Illinois.

DOG—LOST—DARK RED IRISH SETTER; male; no collar; reward. Drexel 8060.

DOG — LOST — RED COCKER SPANIEL fem., vic. Rog.Pk..Fri.Rew.Greenleaf 4729.

DRESS—LOST—BLOWN OUT WINDOW AT hotel, 5528 Hyde Pk. Dorchester 7500.

FRAT. KEYS, 2—[WATCH CHM.]—LOST—Sat., lp., rew. Address E 276, Tribune.

PORTFOLIO—LOST—BLACK; VIC. HOOKER Glass & Paint Co., Mon.; rew. Mon. 7000.

PURSE—LOST—MONON R. R. STA., HAMmond, Ind. Money-keys. Reward Bri. 9571

WALLET — LOST — BROWN, CONTAINING money, Dr.'s identifica., vic. loop or west side; lib. rew. Address O O 210, Tribune.

WRISTWATCH—LOST—LADY'S GOLD, INI. F. McD., Monday A. M. Rewd. State 9337.

WRISTWATCH—LOST—DIAMOND, LADY'S, vic. Devon-Western. Reward. Sun. 8265.

WRIST WATCH—LOST—LADY'S, WHITE gold, vic. Oak to Division. Rew. Sup. 1854.

PERSONAL.

HAVE BOUGHT MEAT MARKET AT 3129 S. Morgan-st. Not responsible for debts contracted by any one buy myself. WILLIAM BRINSKA, 3209 S. Morgan-st.

NOT RESPONSIBLE FOR ANY DEBTS UNless contracted by myself personally. Douglas Morrison, 1709 S. Prairie-avenue.

HAVE SOLD INTEREST IN ANN'S BEAUty Salon, 2326 Leland-av. Not responsible for debts after March 21, 1938. Ann Demke.

FROM THIS DATE RESPONSIBLE FOR debts contracted by myself only. Edward Koster, River Grove, Ill.

HARRIET—WHERE ARE YOU? BUD.

HELEN—SKY'S HIGH; SO AM I. —CHARLES.

NOT RESP. FOR DEBTS UNLESS CONtr. by myself. Hans Ryen, 5620 N. Orleans.

NOT RESP. FOR DEBTS CONTRACTED BY anyone but myself. JOE GIUFFRE.

NOT RESPONSIBLE FOR DEBTS CONTR. by any one but myself. JOHN D. TURK.

NOT RESPONS. FOR DEBTS CONTRAC. BY any one but myself. Edwin A. Hoch.

NOT RESP. FOR DEBTS UNLESS CONtracted by myself. MICHAEL SCHURKO.

RESP'NSIBLE FOR MY OWN DEBTS ONLY after March 22. Frank Brzozowski.

RESPONSIBLE FOR DEBTS CONTRACTED by myself only. Thomas H. McGowan.

BUSINESS PERSONALS.

CROQUIGNOLE PERMANENT, SHAMPOO set, rinse. Guar. $1. Finger wave, 10c. complete. Free marcel wave. HELM. Loop, 6 E. Lake-street. Also South, 936 W. 63d-st.

FREE MARCEL OR F. W. DAILY AND Mon., Wed., Fri. eves. Free haircuts daily. Friday eve. Free manicure daily. Wed eve. Exp. supervisors. 140 N. State-st., 5th floor.

— — — — — — SPECIAL — — — — — —
Palmoil Permanent Wave, Complete, $1.25. GERTRUDE HALE, 162 N. STATE-ST.

SUPPER SPEC., 2 PORK CHOPS, 19C; CLUB stk., 26c; pum. pie, 5c. 212 W. Madison.

GOAT'S MILK RESTORES HEALTH, CHILdren, conval.; Drs. preser. Free bk. Kil.2030

$3 FRENCH OIL PERM., $1, RING ENDS De Mae, 109 N. Dearborn. Dea. 6888.

PIERRE OIL PERM.—NEW PADS, $1.50 complete. Nina Parker, 64 W. Randolph.

$3.50 PUSH UP OIL PERMANENT, $1. NOT a schl. Crystal.R.419, 5 S.Wabash.Dea.1872.

TRAVEL.

Buses.

FREE MEALS

LOS ANGELES, $31.50.

New York, $12.50. Dallas, $12.50
LOW RATES TO ALL POINTS.
St. Louis, $4. Peoria, $2.25. Detroit, $3
ALL AMERICAN BUS DEPOT.
514 S. Wabash. 174 N State
Call Wabash 8300.

FRANKLIN 0303.

BUS INFORMATION BUREAU.
215 NORTH STATE.

Automobiles.

BOTH READERS AND ADVERTISERS ARE urged to exercise caution in arranging automobile transportation with other individuals. References should be exchanged and carefully investigated

— — — — — CALIFORNIA — — — — —
DRIVE NEW CARS INDEPENDENTLY. SMALL DEP. REFERENCE REQUIRED. 6445 S. WESTERN. HEMLOCK 1620

LEAVING FOR LOS ANGELES THURSDAY —New Dodge. Can take 3. Share expenses. Oakland 5256.

SEATTLE — LATE MODEL CARS; DRIVE independently as your own. Share gas only. SAUNDERS, 28 W. Lake. Central 1078.

DRIV. DENVER VIA OMAHA TODAY—take 2 or 3. Shr. exp. And. 4000, rm. 582.

SEATTLE—LEAV. FRI. OR SAT.; TAKE 2. Share expenses. Mansfield 8916.

RADIOS, SUPPLIES AND SERVICE.

— — WAREHOUSE REMOVAL SALE — —
420 radios, new, samples, exchanges. Philco midgets, $5; $85 RCA console, $25; 1938 Zenith armchair, $21; $105 Philco automatic, $48; Auto radios, $10. Terms. Edison's Whse., 1100 W. Washington. Op.eve.

NEW AUTO RADIO—FOR 1938 CARS. PHILCO, MOTOROLA, R. C. A., GENERAL. PRICED FROM $13.95; ALL MODS. SAVE 50% AND MORE WHILE A FEW LAST 1356 S. MICHIGAN. 2843 MILWAUKEE.

. . CLOSING OUT ENTIRE STOCK . .
$169.95 11-tube, auto tun.....now, $49.95
$109.95 Zenith, $47.50; $79.95 Philco, $33.
All brand new in original crates. Consumers, 1268 Milwaukee. Open eves-Sun.

AUTO RADIOS AT DEALER'S COST; $5 TO $29.50, none higher. On sale, Philco RCA Zenith, others. 2005 Washington-blvd.

GENERAL ELECTRIC—12 TUBES, 5 BNDS., $39.95. Philco auto radio, 6 tubes, $17.95 Op. eves.-Sun. 601 W. Washington. Hay.3020.

VICTOR RADIO PHONOGRAPH COMB.—10 tube; was $250; now $49.50. Also used radios, $2.95 up. 1004 E. 63d. Fairfax 8400.

BRAND NEW $89.50 GRUNOW ONLY $19.95. Commonwealth, 775 W. Jackson.

Service, Repair, Etc.

AUTO RADIOS, $14.95 UP.
$1 Expert Radio Service $1
JAMES, 2157 N. WESTERN. HUM. 4808

— GUARANTEED RADIO SERVICE, $1 — AETNA RADIO SERVICE, ALBANY 6460.

OFFICE FURNITURE AND DEVICES.

3 FLAT TOP WALNUT DESKS—1 SECY. desk; 2 steno. desks and chairs; filing cabinet; chairs; etc. No Dealers. Room 819, 308 W. Washington-st. Central 6642.

WILL SACRIFICE FOR CASH—20 FLAT top desks; 10 single and double desks; secretarial desks; swivel arm chairs; 15 steel files. RODEMS, 234 S. Wells, 2d floor.

NEW AND USED DESKS, CHAIRS, TBLS., files, safes. 160 W. Lake-st. Randolph 0123

50 STOR. CAB., LOCKERS, STL. SHELV., etc. Central. 20 W. Hubbard. Del. 8495.

WE BUY AND SELL USED OFFICE FURN. and equip. 1546 Roosevelt-rd. Can. 0966.

WE BUY AND SELL OFFICE FURNITURE. 1027-29 MADISON-ST SEELEY 2056.

40 DESKS, 80 CHAIRS, STEEL FILES, bkcs., ofc. partitions, safes. 3917 Sheridan

TYPEWRITER, $10; DUPLICATOR, $12; Dictaphone, $25. Pruitt, 172 N. La Salle

—1,000 STEEL TRANS. CASES SPECIAL—Kendricks, 218 W. Jackson. Central 4325.

CLOTHING, FURS, ETC

— — FINAL CLEARANCE SALE — —
50 Silver Fox Scarfs, $35 up; 200 sample fur coats, $25 to $95; 10 mink coats, $250 to $750; 50 used fur coats, $15 up. Fashion Fur Co., 7 W. Madison.

— — — HIGHEST CASH PAID — — — for men's used clothing, ladies' cloth and fur coats. Will call. Abbott Resale Clothing Shop, 4042 Broadway. Lakeview 6820.

SLIGHTLY USED GEN. MINK COAT TAKen in trade. Price $250. Shown on request only. Miller Fur Co., 166 N. Michigan av

HIGH CASH PRICES FOR MEN'S USED clothes, ladies' fur or cloth coats. Div. 2794 We call, or bring them in to 2624 N. Clark

MORE CASH FOR USED CLOTHING, FURS 4545 Sheridan-rd. Edgewater 7630. Will call

MACHINERY AND EQUIPMENT.

A. C AND D. C MOTORS, UNIT HTRS., blowers bought, sold, repaired, exchanged. ARTHUR WAGNER CO., 701 W. Washington

MACHINE SHOP—LATHE, DRILL PRESS, grinders and small tools. Will sep. 5947 W. Chicago-av., rear. Aust. 7402.

1 BRAUN PUNCH AND SHEAR—HAND OPerated; $25. Phone Spaulding 7848.

BARG. — AIR COMP., ANALYZER, CAR washer, gar. equip. 3751 Ogden. Cra. 2362.

FOR SALE—ROLLER CONVEYOR CHAIN MIDLAND STEEL, WABASH 0880.

WANTED TO BUY.

CASH FOR OUTBOARD MOTORS, GUNS, tackle, golf clubs. Klein's, 508 S. Halsted

WANT MINIATURES IN OILS, RARE jewelry, handicraft. Box 1, Granville, Ill.

COLLECTIONS.

Cash for Notes, Claims

of any kind. See Jim Murphy, Room 208, 140 N. Dearborn-st. Phone Central 8467

BARTER AND EXCHANGE.

24 HEATERS — PORTABLE PERMANENT wave machine, almost new, for cash or car. A sacrifice. Armitage 5437. 1301 N. Hoyne.

TO RENT—ROOMS—CENTRAL.

CHICAGO-AV., 30 WEST.

Modern 24 story tower residence. Radio, telephone, carpeted floors, running water or bath. Social and athletic privileges. Walking distance to loop.
800 NORTH. WHITEHALL 6211.
LAWSON Y. M. C. A.

SINGLE ROOMS WITH PRIV. BATH, $7 UP. HOTEL DALTON, 1234 SOUTH WABASH.

Hotel Rooms.

$5—NO HIGHER—$5.

LUXURIOUS HOTEL ROOMS FOR LESS. Bath and shower; 24 hour hotel service. THE WESTON 355 W. MADISON-ST. LEEDS HOTELS.

TO RENT—ROOMS—SOUTH.

CHAPPEL, 6823, 1ST—LGE., ATTR. RM. 1-2; adj. bath; pr. hm.; I. C., surf., bus.

HYDE PARK-BLVD., 5488—HOTEL CECIL. rms. $5 wk.; shwr.; I. C., bus.

NORMAL-BLVD., 6400—ENGLEWOOD 3700 NORWOOD HOTEL. New double inador bed; adjoining baths. All trans.; cafe; $6 week up; also kit. apts.

RIDGELAND, S., 7228—COMFORT. RM. 1-2 men; private home; adults; I. C., surf.

STEWART, 7542, 1ST APT.—ATTR. FRT. room; gents. empl.; pri. fam. Ste. 7689

LIVE AT THE "Y."

Modern double rooms $4 and up per person. Conveniently located near I. C. bus and surface transportation. Full club privileges. 24 hour service.
HYDE PARK Y. M. C. A.,
1400 East 53d-st. Fairfax 5300.

JACKSON PARK PLAZA.

Attrac. rms. with 24 hrs. of fine service.
$4.50-$5.50 PER WK.
All transportation. 16 minutes to loop.
1540 E. 65th-place [at Jackson Pk.]

TO RENT—ROOMS—NORTH.

ASTOR N., 1216 — NEWLY DEC.; QUIET, comf. Ideal for bus. people. Auto. heat.

— — BARRY-BROADWAY HOTEL — — $5 a week and up.
3020 Broadway. Bittersweet 1600

BEACON, 4700 — BRIGHT, NEWLY DECorated. Run. water, maid serv. Gd. trans.

BELLE PLAINE, 945, 2D—LG. ATTR. RM., private family. All trans. Gra. 6934.

— CEDAR, E., 61—EXCELLENT ROOMS — Sgls., $6-$7; dbls., $7-$10. Walk to loop

CLARK, N., 2903—LGE., SGL., LIGHT CLN. rm., stm. ht. Pri. fam. Gent. pref. $3.

DEARBORN-ST., N., 1447—NEWLY FURN outside rms.; private baths. Hotel service

ERIE, E., 215 — FAIRFAX HALL FOR girls. Attr. slpg. rms., $2.50-$5, board opt.

FULLERTON, 637 [2400 N.] — CLEAN, nicely furn. rms.; sgl.-dbl.; reas.; all trans.

LELAND, 834—3 RMS., PRIV. PCH., $7; 2 rms., $6; 1 rm., $3.75; all trans. Sun.8230

MAGNOLIA, 4520—ATTR. RMS.; R. WAT., lg. closets, auto. ht.; $3.50 up; Wil. L., bus.

MALDEN, 4637—NICELY FURN. QUIET residential rs.; reas. Wilson ex., bus, surf.

MICHIGAN-AV., N., 843—BEAUTIFUL CLUB Young bus. girls, $4.50-$5. Walk to loop.

MONTROSE, 810, B2—AT LINCOLN PK. Lge. frt. bedrm. suite, for 2-3, priv. fam.

WILSON, 815—NEWLY DEC., NICELY FURN. Best trans. Maid service. $3.

A CLUB FOR MEN

With quiet, attractive rooms. Complete club facilities, swimming pool, gyms, cafeteria, etc.; 24 hour service. Bus. L. surface trans.
Lincoln-Belmont Y. M. C. A.,
3333 N. Marshfield-av. Bittersweet 3333.

SPECIAL.

Master bedrm. with priv. bath, on nr. north side. Just 5 minutes walk from loop; $35 per mo. Call Superior 4905.

$5 WEEK UP, DAILY, $1.50.

ALL ROOMS WITH PRIVATE BATH.
WINDALE HOTEL, 6019 Winthrop-avenue

— — — — $4.50 WEEK AND UP — — — —
Running water, large, light, airy, 24 hr. switchboard. 1702 N. La Salle-st. Div. 3646.

LG AIRY RM.—PRIV. FAM., WALK DIST. from loop. Address O H 185, Tribune.

SMALL, LIGHT RM., CONNECTING BATH $2.50 wk. All transp. Wellington 2531.

Hotel Rooms.

CLARK, N., 2026. MOHAWK 3460
NEW BLDG. OPP. LINCOLN PARK.
HOTEL CLAYTON.
300 MOD. ROOMS. BEAUTYREST BEDS.
$5 UP PER WEEK—$5 UP.
FREE RADIO. 10 MIN. TO LOOP.

4943 KENMORE. LONGBEACH 4234
HOTEL NORTHMERE.
All outside rooms, refurnished, recarpeted and redecorated; every room with bath or shower; complete hotel service. Argyle L. bus or surface lines. $5.50 weekly and up.

BUENA OAKS HOTEL,
4301 BROADWAY.
Entrance 940 Cullom; $4.50 week; $1 per day. Newly furnished. In-a-dor beds.

— — — $5.50—NO HIGHER—$5.50 — — —
LUXURIOUS HOTEL ROOMS FOR LESS. Bath and shower; 24 hour hotel service. THE STRATFORD. 4131 SHERIDAN-RD. LEEDS HOTELS.

FOSWYN ARMS.

Newly decorated rooms; showers and tubs, elevators, switchboard, 24 hour service. Best transp. $5.50 week up. 5240 Winthrop-av

— CHELSEA HOTEL — 920 WILSON-AV. — 2 rm. suites, connectg. bath, $11 wk. for two; single with bath, $6.50 wk. up, $2 day.

TO RENT—ROOMS—NORTHWEST.

KIMBALL, N., 2456—LGE., BDRM., CLOSE to bath, sm. fam.; all trans. Alb. 5498.

LIVE IN RESIDENTIAL DISTRICT—MODern building; 24 hour service; good transportation. Irving Park Y. M. C. A., 4251 Irving Park-boulevard. Pensacola 1070.

— — 15 MINUTES FROM THE LOOP — — Fine rooms, $4 to $5. Club privileges included; baths, pool, cafeteria—all new. Y.M.C.A., 1621 Division-st. Bruns. 4380.

TO RENT—ROOMS—WEST.

. SEARS ROEBUCK Y. M. C. A. . .
$3.50 to $4.50 weekly. L and surface.
820 S. Kedzie-av. NEVada 3800

LOCATION, PRICE, AND CONVENIENCE. Rates $2.50 week up. All Y privileges. Duncan Y.M.C.A., 1515 Monroe. Hay. 7800.

Hotel Rooms.

WESTLANE HOTEL,
4507 W. Washington. Estebrook 1868
Beaut. rms., private baths and showers in-a-dor beds; newly decorated; reas. rents.

TO RENT—HOUSEKEEPING ROOMS.

South Side.

DORCHESTER, 6454—2-3 RMS.; NEWLY dec.; frig.; all trans.; $8 up. L. Hughes.

DREXEL, 4743—2 RM. PULLMAN APT.; $30 mo. Also lge. bsmt. kit. apt. $18 mo.

ELLIS, 3800—NEWLY DEC. 1-2-3 RMS.; furn., unfurn. rms. $4 up; Frig.; fr. gas, lgt

ELLIS-AV. 6334—1-2 RM. PULL. KIT. APT Well furn. New. dec. A1 trans. Reas.

ELLIS, 4211—LGE., ATTR. 2 RM. APTS.; pri. bath, inador, exc. trans. $8.50 per wk.

HARPER, 6200—1-2 RM. KIT., NICELY furn.; includ. linens, refg. Excel. trans.

HARVARD, 6502—1 UNFURNISHED STM. htd. hskpg. rm.; suit. for 1 or 2 empl.; exc. trans. $4.25 wk. Gas and elec. incl.

KENWOOD, 6117, KINCAID APTS.—ATTR., clean, light rm., $2.50; near I. C., surf., L.

LAKE PARK, 4919—CLEAN 1-3 RM. KIT.; pr. bth. $5 up. 4 rm. bsmt. Reas. Adults.

MICHIGAN, 2505—1-2-3 RM., PRI. BATH. Everyth. furn. $3.50 wk. up. Slp. rm.$2.50.

STEWART, 7201 — 1-2-3 RMS., BEAUT. furn., dec. Frt., rear. Some pr. bath., refr. Opp. Hamilton Pk., R.I., nr. surf. $3.50-$11.

STONY ISLAND, 6030—4 RMS., 2 BDRMS. pri. bath. G. E. $12.50 wk. or $50 month.

VERNON, 6217—1-2-3 RMS., NICELY FUR., clean, modern. ½ bl. L. surf. $4-$9.50.

WOODLAWN, 6600—ATTR. 1 AND 3 RM. frt. apts. Linen, refg. New. dec. All tran.

62D, 1154 E.—UNIV. L SUR.; 2 R. APT. refg.; pch.; 1 lg. frt., other, $3.50 up. Offc.

69TH, W., 623—1-2 RM. COZY APTS., ELEC. refrig., priv. bath, $4-$8. Nor. 1800.

60TH, E., 555—1-2 RMS. CLEAN, NICELY furn.; opp. park; exc. trans.; $4-$7.50.

North Side.

ADDISON, 950 — 1 AND 2 ROOM KITNT. apts.; $4.25 up; also sleeping rms.; bus & L.

BEACON, 4700—2-3 ROOMS, NEWLY DECorated. Light apts. Good transportation.

BELDEN, 1045—1-2 ROOM KITCH.; COMP. furn.; elec. refrig., free parking; reas.

BYRON-ST., 1014 [3900 N.] AT SHERID.—2-3 rm. apts.; clean; Frig.; reas.; gd. trans.

BYRON-ST., 1034—3900 N.; 2 RM. FRIG.; $7.50. 1 r. hskp., $4 up; slpg., $3 up; L, bus.

CLARK, 748 N.—2 ROOM APT., NEWLY dec.; run. wat.; walk. distance loop $4-$5

DAKIN, 815—LGE. WELL FURN. KITNT. Adults Frig. $6 Others $4.50 up. 3940 N

DEARBORN, 1317 N.—ARTISTIC LARGE 1 rm. kit. with fireplace; 1st floor front.

DOVER, 4608—2 RM. APT.; SLP. PORCH; new. dec.; G. E. frig.; 1 blk. e. of Clark.

FOSTER-AV., 933—ATTR. 1 RM. KITNT. apt.; best equipment; free gas, light, refrig. Near lake and all transportation; reas.

FULLERTON, 918—SUNNY FRONT 1 RM. kitch.; run. wat.; nr. park, L, surf. Reas.

GRACE, 719—BEAU. FURN. 1 RM. KIT., $4 up; all tr.; east of Broadway; exc. heat.

HAMPDEN-CT., 2612—3 RM. APT., FRIG., gas, lt. free, $9. 2 rm. apt., $8. Slpg. rms.

KENMORE, 4618—KENMORE HOTEL APTS. 1-2 rms. $5 to $10 wk.; switchboard serv.

KENMORE, 4011—ATTRAC. 3 RM. FRONT apt.; Frig.; $10 up; adults; Sheridan L.

LA SALLE, 1525—SLPG. RM., $2 UP. RUN. water, hskpg. rms., $2-$5; maid serv.

TO RENT—HOUSEKEEPING ROOMS.

North Side.

LELAND, 820—3 R. [ENCL. PCH.], $7.50; 1 r., $4-$4.50; reputable, clean; adts. only.

MAGNOLIA, 4441—COZY 2-3 RMS.; NICELY furn.; 2 beds, bath, refr.; reas.; all trans.

MAGNOLIA, 4445, 2D—ATTR., QUIET rm.; all trans.; reas. Jacobs. Sun. 2387.

MAGNOLIA, 4532—NEWLY DEC. 1 AND 2 rooms, pri. pch., Frig., $4 up. All transp.

ROSCOE, 717—WELL FURN. KIT. APTS., suit. 2 adults. Pull. kit. Frig. $6. Slp. rms.

SHERIDAN, 4715—NEW. DEC. 4 RM. APT., real kit., priv. bath. Elec. frig.; adults.

SHERIDAN, 4725—1-2 ROOM KITS.; SOME pr. bath; new furn., decor.; frig. M[illegible] serv.

SHEFFIELD, 3818—3 RM. APT.; S. PCH. STEAM HEAT. REAS. ALL TRANSP.

WINDSOR, 925, 4500 N.—LARGE PLEASant 2 rm. front apt. Clean, quiet, $7.

HEATED 3 RMS., 2 BEDRMS.; PRIV. POR. $6.50. 2407 Clybourn, corner Fullerton.

BOARD AND LODGING.

North Side.

DAYTON, 2651—NR. LINCOLN PK. EXC. home, best food, home priv. All trans. $7.

SHERIDAN, 5643—HSE. FRT., DBL., SGL., on lake, beach. Exc. meals. Sun. 9319.

DEL MONTE HOTEL—454 MELROSE AT Lake Shore-dr., 3240 N. All outside rms.; with meals, $10.50. Atmosphere of pri. club.

West Side.

912 S. MASON-AV.—PRIVATE RM. WITH board, $7; nr. Austin-blvd. Col. 1362.

OAKLEY-BLVD., 510, S.—BEAUT. FRONT rm., $7; excel. meals. Home priv. All trans.

Convalescent Homes.

HOME FOR AGED, INFIRM—MILD MENTAL AND CONVALESCENTS. MID. 1605.

FINE CARE FOR INVALID OR CONVALescent, priv. home, $15 wk. up. Sun. 3198.

Children.

WANT ROOM AND BOARD FOR CHILD, room for mother, south side, near I. C., east of Stony Island-av. Plaza 1679.

BEST CARE FOR CHILD OR INFANT—Nice location; good food. Reas. Ind. 0651.

REFIN. BUNG. HOME—FOR CHILD; EXP. care. Day or wk. Ex. fd., yd. Kil. 7183.

WANTED—TO RENT—ROOMS.

MOTHER AND EMP. SON WANT A 5 OR 6 rm. apt. in quiet residential dist., good trans. N. or N. W. side, or will rent unfurnished rms. in home; reasonable rental. Address E 277, Tribune.

ROOM—WITH PRIVILEGES; S. SIDE; MID. aged man. Address E 270, Tribune.

HOTELS AND APARTMENT HOTELS.

CHICAGO'S Newest Hotel

IN THE HEART OF THE LOOP.

Invites You to Inspect Its Rooms of Tomorrow. Studio Apts. from $50 Mo. Ultra Mod. Hotel Rms. with Pri. Bath from $2.50 Day.

Before selecting your New home, see these Studio Apartments

HOTEL CHICAGOAN
67 W. Madison-st.
Phone ANDover 4000.

In Uptown Chicago

offering the conveniences expected in a modern 400 room hotel, with a service that is both friendly and inviting, at rates that are attractive.

Sheridan Plaza

SHERIDAN-RD. AT WILSON.
$9 Per Week Up
WITH PRIVATE BATH.
Special Monthly Rates.
Daily $2 Single.
ROESSLER-TEICH MANAGEMENT.
LONGBEACH 1900.

DEARBORN PLAZA

KIT. APTS., $12.50 WK. UP.
ROOMS, $9 PER WEEK; DAILY, $2.50.
KITCHENETTE APTS. $45 MO. UP.
Newly decorated. Refurnishing and carpeting in progress. Newest 15 story bldg. on Gold Coast. Walking distance to Loop.
1032 N. DEARBORN-ST. WHI. 6464.

HOTEL SHORE CREST

OVERLOOKING LINCOLN PK. AND LAKE.
420 WRIGHTWOOD. DIV. 4800.
It is possible for even the very modest budget to include an apt. in the Shore Crest located in the heart of the Lincoln Park sector. We offer faultless accommodations in kitch. apts. Also ROOMS WITH BATH. Complete serv. Excel. cafe. Fine transit facilities.

WIL-MAR APT. HOTEL

11 W. DIVISION-ST.

Live on the near north side this spring—1200 North—1 block to drive, underpass to beach, 10 minutes to loop. Modern 1 rm. Pullman apts. 24 hr. desk service. Restricted clientele. $40-$45. Superior 7243.

Montrose Beach Hotel

1-2-3 Room Apts., $37.50 Up.

$2.50 and up daily, $12.50 up weekly. Soundproof; elegantly furnished; refrigeration, free radio, coffee shop, and garage. 24 HOUR HOTEL SERVICE. 925 Montrose-avenue. Bittersweet 7700.

ATTRACTIVE. NEW. IMMACULATE.

MARK TWAIN HOTEL

5 min. to Loop; fireproof bldg.; free radio. Enjoy comforts of home. Tub, shower each room; box springs, innerspring mattresses; single rooms and suites. Garage service. $1.50 DAILY UP. WKLY.-MTHLY. RATES. 111 W. DIVISION AT CLARK. LIN. 7110.

WELLINGTON ARMS

2970 SHERIDAN-ROAD.

Smartly furnished 1 to 5 room kitchen apts., overlooking Lincoln Park and the lake. 15 minutes from the loop. Furnished and unfurnished. Rates begin at $45 unfurn., $60 furn. Daily rates, $2.50 up. Bit. 4600.

40 E. OAK

1000 NORTH.
One of the distinctive kitchenette apartment hotels in Chicago.
We invite your inspection for a comparison of rental values.
REFERENCES.
WHITEHALL 6040.

DEVONSHIRE HOTEL

10 MINUTES' WALK TO LOOP.
Inspect our newly furnished rooms.
Moderate Rentals.
Monthly rates to permanent guests.
19 EAST OHIO. SUPERIOR 4900.

The Commonwealth

AT THE GATEWAY TO LINCOLN PARK.
PINE GROVE AT DIVERSEY-PKWY.
250 rooms. Thermostatic heat control. Unexcelled cuisine in our beautiful new dining room; barber and beauty shop; valet; garage. Reas. rates. Phone Diversey 9805.

Unobstructed Lake View.

½ block from South Shore's most marvelous beach. I. C.; bus; surf lines.
2 RMS.—$50 UP; 3 RMS.; $60 UP.
SOUTH SHORE APTS.
7456 S. Shore-drive. So. Shore 8528.

Lincoln Pk. Arms Hotel

Smartly furnished single kit. apts.; twin or dble. beds. Day, wk., or mo. Comp. serv. Reas. rates. Next to park, lake. Sun roof-gar. 2738 PINE GROVE-AV. MOHAWK 3102.

—$6—$6—$6—$6—

Wkly. for a clean, pleasant room, priv. bath. L and surf. tr. Transient $2 and up, 1 per. PERSHING HOTEL, 6400 COTTAGE GROVE

HOTEL CARLING.

ATTRACTIVE WEEKLY-MONTHLY RATES. Daily, $1.50 sgl., $2 dbl., pri. shower rms. Coffee shop in hotel. 1512 N. La Salle-st. Mohawk 1200.

1244 N. DEARBORN HOTEL

SWIMMING POOL AND GYM FREE TO GUESTS.
Live in the 14 story fireproof bldg.; large, light, airy rms. $5 per wk. up.; $1.50 daily.

WACKER HOTEL—NEW FIREPROOF BLDG. Outside rooms; private baths; $7 wk. up. 111 W. Huron-st., cor. Clark. Select clientele.

. . . BUENA PARK HOTEL . . .
4145 Broadway. 350 newly furn. outside rms. $6 wk. up. L. bus. st. car at door.

ROOMS, SUITES, AND APARTMENTS. — $2.50 day up. Hotel Maryland, 900 Rush-st.

STEVENS APTS.—MICHIGAN-AV. AT 8TH. FOR INFORMATION PHONE WAB. 4400.

OAK, W., 104, OR 120 W.—SCHILLER HOtel; rms., $3 up; 1-2-3 hskpg.; refr., $4-$8.

HOTEL LINCOLN, CORNER CLARK, LINcoln, and Wells. 300 Outside Rooms.

CLARK, N., 1015—HOTEL OLYMPIC; PRI. rm., bath; free radio; $1.50 dly., $6 wkly.

739 BELMONT, LAKE VIEW HOTEL—KIT. elev. Compl. serv. Lake View 8722.

ONTARIO HOTEL—620 N. STATE. Large hotel rooms, $6 up. Superior 6660.

STORY HOTEL, 2115 SEDGWICK—¼ BLK. to car-bus tran. $5 wk. Spec. mo. rates.

(Continued on following page.)

HOTELS AND APARTMENT HOTELS.
(Continued from preceding page.)

NOW
OPEN FOR
EARLY SPRING SHOWING,
the new
DEWEY APARTMENTS
in the
EDGEWATER BEACH HOTEL

"WORLD'S MOST INTERESTING HOSTELRY."

TWENTY MODEL SUITES HAVE JUST BEEN COMPLETED IN A VARIETY OF NEW DECORATIVE SCHEMES.

SPRING COMES EARLY TO THE EDGEWATER BEACH.

ALL PRIVILEGES OF THIS GLORIOUS SPOT, INCLUDING TENNIS, BOATING, BEACH WALK, PUTTING COURSE, MARINE ROOM, PLAYGROUND, ETC., ARE OFFERED TO GUESTS OF THE APARTMENTS.

New Schedule of Rentals.

SINGLE APARTMENTS ARE PRICED FROM $65.00. TWO ROOM SUITES FROM $110.00. NEW SUN PARLOR SUITES FROM $175.00.

Sudler & Co., Rental Agents.

Noble T. Macfarlane, Apartment Manager. 5300 BLOCK Sheridan-road. Telephone Longbeach 6000.

CHICAGO'S UNIQUE APARTMENT HOTEL
Offers Another Triumph in Originality with Its "Tower Apartment."

This modern one room apartment, with its large living room, gay dressing closet, efficient step-in type kitchen, and unusual bathroom, is styled to the tempo of tomorrow, yet it retains all of its fundamental Elizabethan charm and comfort. The inspiring view from this "Tower Apartment" embodies the everchanging panorama of Chicago's Near North Side, Streeterville, and Lake Michigan. This suggestion to solve your problem of choosing a home may be found at

CANTERBURY COURT
1220 N. State-pkwy.
Tower Apartments, $80.
Other 1 Rm. Apts. from $65.
Bedroom Apts. from $95.

SAVE TIME! LIVE BETTER!
Great NORTHERN Hotel
Lovely large new rooms and suites; save transportation, time, and money; real value
$43 UP MONTHLY.
Complete hotel service. See any time.
Phone HARRISON 7900.
DEARBORN, JACKSON AND QUINCY.
"Opposite Postoffice."

4943 SHERIDAN-RD. LONGBEACH 2000
Unusual Values, $3 Per Wk.
Beaut. furn., newly dec. rms. Exc. transp SINTON HOTEL, Cor. Argyle and Sheridan

APARTMENTS AND ROOMS TO SHARE.

WIDOWER DESIRES TO SHARE COMPL. furn. 6 rm. house with couple; rent $50. 6511 Yale-avenue. Wen. 1273. Oak. 3945.

WOMAN WILL SHARE LOVELY 5 RM. apt. with 2 business girls. Near 47th-st. car line and I. C. Refs. Drexel 9346.

YOUNG LADY SHARE 3½ R. APT. SAME. Reas. Vic. Argyle-Brdwy. Edge. 6751.

GIRL SHARE $7 WK. APT.—SAME; SO. Side. Triangle 7390. Tues or Thursday.

TO RENT—HOUSES.

South Side.

— — — 52D-UNIVERSITY-AVENUE — — — Substantial and beautifully appointed 9 room brick residence; 3 baths, extra lavatory, 3 car brick garage, servants' quarters; available May 1st at reasonable rental. CHAS. E. FOX & CO. 1521 E. 53D. PLAZA 6900.

10156 S. OAKLEY—MOD. 6 RM. RES.: solarium, screened porch, beautiful grounds. $90. Available now. Nevada 2070.

North Side.

7 RM. BRICK, $50—NEW. DEC.; IMMED. posses. 5430 Winthrop. Hirsch, Ran. 3021.

Northwest Side.

6 RM. STUCCO: HOT WATER HEAT; 2 car gar.; wide lot; $50. Rog. Park 1465.

Suburban—South.

MODERN 6 ROOM SPANISH BUNGALOW. 14324 S. Wallace-street, Harvey, Ill.

Suburban—North.

LARGE 6 RM. BRK. BUNGALOW; TILE bath, oil hot water ht., enclosed front and rear porches. Rent $85. 604 Willow-rd.—Winnetka. Phone Winnetka 3298.

FURN., UNFURN. HOMES—NORTH SHORE. FULLER & PICKARD. University 7444.

COZY, MOD. NO. SHORE FURN. 4 ROOM cotg.; quiet; $35; ref.; 49 mil. Drc. 7817.

TO RENT—FURNISHED HOUSES.

6511 YALE-AV.—6 RM. 2 STORY FRAME. Hot wat. heat., gar., exc. loc. Rent $75. Unfurnished $65. Wen. 1273. Oak. 3945.

WANTED—TO RENT—HOUSES.

WANT FURNISHED COTTAGE FOR SEASON, on lake, within 100 miles Chicago. ADDRESS O N 522, TRIBUNE.

TO RENT—APARTMENTS—SOUTH.
General List.

Country Shore Apts.
3-4 ROOMS, $42.50-$47.50.
7036-42 OGLESBY. 7037-43 CRANDON. 2301-47 E. 70TH-PLACE.
White woodwork, built-in tub, showers. DECORATING TO SUIT.
Nr. Jackson Pk., lake, schls., churches, shop. center, I. C. and bus. transp. See Mr. C. R. Corbett, agent, 7037 Crandon. Dor. 6132.

— — — — 2 TO 6 ROOMS — — — —
7850 Jeffery-av., 2 to 3½ rs..$40 to $47.50
5037 Dorchester-av., 2-3 rms...$37.50 to $45
5218-28 Woodlawn, 4 rms......................$45
5311 Kenwood-av., 5 rms.........................$50
1349 E. 53d-st., 6 rms..........................$57.50
CHARLES E. FOX & CO.
1521 E. 53D-ST. PLAZA 6900.

6850 MAY, 3 ROOMS..........................$36
1515 E. 54th-st., 5 rms........................$45
6358 Kenwood, 3½ rms..........$47.50-$50
5010 Dorchester, 6 rms................$60-$65
56th-Dorchester, 5-6 rms..........$65-$70
5445 Cornell, 7 rms., 2 baths.............$80
SCHMIDT & WATT,
40 N. Dearborn. Randolph 1984.

2½ TO 3½ ROOMS.
1310-16 HYDE PARK-BOULEVARD.
Modern apartments; all have extra inador beds; free gas and electric refrig.; tile bath; shower; white woodwork.
Manager on premises or call Drexel 8994.

Choice May 1st Selections.
MODERN BLDGS., CONVENIENT TRANSP.
5518 Harvard, 2½-4 rooms....$37.50-$52.50
6600 Stewart, 3½ rooms..........$42.50-$45
7616 Colfax, 4 rooms..............$45-$47.50
Englewood 3000. Agent on premises.

2-4 Rms., $30 Up.
480-90 Winneconna-parkway [78th and Normal], overlooking beautiful lagoon; near R. I. station. Draper & Kramer, 9109 S. Ashland. Cedarcrest 1800.

8041-49 CHAPPEL-AV.
3½, 4, and 5 rm. modern apts; Craftex walls, tile bath; nr. school and trans.; ref. Inq. jan. or call Fra. 0353. $47.50 up.

7948-58 INGLESIDE-AV.
3 and 4 rooms; immediate possession; electric refrig.; Craftex walls; inador bed; reasonable. Agent on premises.

COMFORTABLE APTS.
3-4 rooms with extra inador bed; G. E. refrig.; gas free. Reasonable rentals. 5228-38 KIMBARK-AV.

1-5, 1-3½—MOD.; ELEC REF TILE WALL and shwr.; nr. I. C. trans. 6816-18 S. Union

826 E. 49TH-ST.—3½ AND 2½. FREE GAS and refrigeration. See janitor.

7130 MERRILL—2½-4 RMS. FREE ELEC refrig., gas. I. C. trans. $35 to $50

3 PLEASANT UNHTD. APTS., $15-$18. have stoves. 1400 E. 72d-pl. Plaza 0541.

TO RENT—APARTMENTS—SOUTH.
General List.

4906 DREXEL-BLVD.
S. W. CORNER 49TH-ST.
3 ROOMS.
5 ROOMS—2 BATHS.
7 ROOMS—3 BATHS.
Outstanding modern building; automatic winter temperature control; free refrigeration, filtered water at proper pressure; large, light and airy rooms; canvased paneled walls; tiled baths; showers; cross ventilation; fireplaces; driveway.
AGENT, 4906 DREXEL, OR GEORGE S. LURIE CO. Fra. 0370.

A FEW MODERN 2-5 LGE. LIGHT RMS. $30 up; restricted Kenwood, elec. refrig.; private bath. 4164 Drexel-blvd. Ken. 8402.

One, Two, and Three Rooms.

SOUTH SHORE
MOST ATTRACTIVE
UNFURNISHED APARTMENTS.
7020 JEFFERY-AV.
2½-3½ Room Apts.
$75-$82.50.
Including gas, electricity, refrig., window washing, carpeted floors. Large rooms, soundproof walls. Elevator service. Water filtering system. Roof garden. Cafe and garage in building. Convenient to shops, theaters, I. C. trans. [18 minutes to loop.] Resident manager.

1½ AND 3½ ROOMS, $30 UP.
Free gas, refrig.; 2 blocks L; bus at door. 4336 Drexel-blvd. OAKland 4951.

HERMITAGE S., 6306—LVLY. MOD. 1, 2, and 3 rms. Well kept bldg. Free refrig., $30 up.

1643 E. 67TH-ST.—MOD. 2-3 RMS. FACE Jack pk. golf course; exc. view, air. stores; I. C. trans. $35-$45. Agt. at bldg.

4649 LAKE PARK-AV.—2½ RMS. IMMEDIate occupancy. Newly decorated. $35 3½ rooms, May 1st, $42.50. Near I. C.

419 W. 65TH-PL. — 3½ RM. APT.; GAS. el., ht. incl.; $35. Gar.; rfg. opt. All trans.

6548 YALE—3½ RMS. ELEC. REFRIG. Rock Island transp. See Mr. Krumdick.

9050 S. ASHLAND—3½ RMS. FREE ELECtric refrig. Rock Isl. trans. $40.

6406 MINERVA-AV. — IDEAL KITCHS. free gas, light, refrig.; April-May 1st.

8258 SANGAMON—2-3 RMS AND BATH all mod. conv. Fine bldg. Ames. Cen. 7853

2-3 RMS. 6050 BLACKSTONE—$25-$27.50 dec., mod.; I. C.; see jan. Oak. 3140.

MERRILL, 7455—LVLY. 2-3 LGE. MOD rms. Well kept bldg. Free refrig. $35 up

6720-30 JEFFERY—ATTRAC. 1-2 R. APTS. Free gas; elev. serv. Midway 4891.

Four, Five, Six Rooms, and Larger.

AVAILABLE NOW
[AT CONSERVATIVE RENTALS.]
8 ROOMS, 4 BATHS.
[10th and 16th floors.]
7 ROOMS, 3 BATHS.
[2d, 6th and 12th floors.]
In modern 17 floor elevator bldg. overlooking Jackson Park, Midway and lake. 15 minutes to Loop by I. C. or outer drive. Large rooms, ample closets. Filtered water. Heated garage in connection. Gentiles.
VISTA HOMES,
5830 Stony Island-av.
Dorchester 7015.

6632-42 Greenwood-av.
Choice section of Woodlawn, 4 rooms, $42.50-$45-$47.50; rollaway beds, showers; decorating to suit; free refrig.; May 1st poss. See janitor, 6640 Greenwood, or ph. Hyde Park 1626 or State 1800 or Dor. 6132.

Superb Corner Apt.
6-7 ROOM—3 BATHS.
Exceptional layout of unequalled charm—with sunlight from every side.
5142 University-avenue. Midway 7370

East View Park
54th, East of Hyde Pk.-blvd.
FRONTING LAKE AND OUTER DRIVE.
4-5-6-7-8 room apartments.
OFFICE, 5427 EAST VIEW. MID. 2105.

6900 S. MICHIGAN-AV.
4 rooms, $37.50 and $40, corner building. G. E. refrigeration. Inador beds, sun parlors. Good shopping and transportation.

7401 S. RHODES-AV.
4 ROOMS, $37.50 AND $40.
LARGE, LIGHT AND AIRY ROOMS.
ELECTRIC REFRIGERATION.

7111 S. PARNELL-AV.
4 AND 5 ROOMS, $42.50 TO $52.50.
Free refrigeration; inador beds. Modern apartment building.

DE LUXE 5 ROOM APT.
2 BATHS—1ST FLOOR.
Imposing layout; latest appointments. Spacious tiled sun parlor.
N. W. cor. University and 52d. Mid. 7370.

7931 S. WOOD-ST.
5 rms., glazed porch, white woodwork thruout. G. E. refrig., beaut. dec., near school and church. Very reasonable rental. Draper & Kramer, 9109 S. Ashland, Ced. 1800.

SEE THIS SURE!
6 beau. big lgt. rms., only $72.50; 2 baths. elec. refrig.; inlaid kitchen linoleum, completely redecorated, ready for occupancy. All trans. Garage avail. Mid. 0948.

8337-43 INGLESIDE-$83.
BEAU. 6 MOD. LARGE RMS., 2 BATHS. Canv. walls, new refrig., gar.; I. C. trans.; nr. schls., shops, etc. Stew. 8291. Gentiles.

4-5-6 ROOMS, 1-2 BATHS.............$60-$85
Large, sunny, well arranged rooms; cross ventilation canvas panel walls, tile bath, shower, plenty of closets, free refrigeration.
1122 E. 46TH-STREET. DREXEL 8590.

—942 W. 64TH-ST.—5 BRIGHT ROOMS.— 12 windows on 3 sides; cabinet sink, Frigidaire, modern bath, ample closets. L tran. Conv. everything. $47.50 to resp. ply.

6 LARGE, LIGHT ROOMS—TOP FLOOR IN a two-flat; all exposed, large lot, fireplace, tile bath, shower, modern kitchen, stoker heat, insulated roof; yard; garage; schools. 7927 Merrill-avenue.

4 AND 5 ROOMS, $50-$65.
Free gas, refrig.; 2 blocks L, bus at door. 4336 DREXEL-BLVD. OAKLAND 4951.

8021 MARYLAND-AV.
4 large light rms.; free refrig.; redec.; excel. trans. Inq. jan. or call Fra. 0353.

4-5 Rms., Refrig., $37.50-$45
Outside rms., porch, yard; nr. transp. 7645-47 Stewart. McClun, 217 W. 63d.

4 Rooms, S. P. Only One.
Cor. apt.; inador, refrig.; lge., lgt. rms.; 5 rm. efficiency. Orr Realty, 1315 E. 53d.

5 LGE., LIGHT RMS. $70; TILE BATH. shwr., new stove, inlaid linoleum, wht. woodwk.; 1½ blks. So. Shore I. C. trans. Gentiles. 2304 E. 70th-pl., 3d fl. Fai. 4952.

4 ROOMS, CANVAS WALLS, WHITE WOODwork; sun parlor; sublease. Will pay part of rent. 2037 E. 72d-pl., 1st. Midway 7496.

SUBLEASE AT $115 — 6 RM., 2 BATH, sun rm. apt., 2 pantries, wood burning firepl., bkshlvs. 54th and Cornell. Mid. 0786.

WOODLAWN ARMS—GORGEOUS LGE LGT mod. 5 rms. 1 bath; sun parlor; firepl.; $75-$90. 5046 Woodlawn. Ken. 4209.

4530 DREXEL—9 ROOMS. LARGE LIGHT; canvas walls; excel. transportation; immediate occupancy. See Mrs. Stack.

7845 ESSEX—5 RMS., TILE BATH, WITH shower, canvas walls, arch doorways, encl. rear porch. Reas. rent. Regent 3600.

1546 E. 66TH-PL.—6-7 RMS. IN WELL kept bldg.; adj. Jackson Pk. All it. woodwk Elec. ref.; $47.50-$52.50. Drexel 2311.

957 E. 61ST-ST., COR. INGLESIDE—4 RMS. Cheerful, sunny apt. Inador bed; G. E. refrig.; rent $40. Drexel 2311.

6757 CHAPPELL, 3D FLR.—4 RMS., SUN parlor; very light; will decorate to suit.

6103 GREEN—4 ROOMS ELECTRIC REFR "L" transportation. $40.

335 W. 31ST-ST.—5 LGHT. RMS.; STOVE; 2d flr. Pri. bath. $16. 4 rms., $12.

5957 CALUMET—4 VERY LIGHT RMS. newly dec. 3d flr. "L" and St. car.

6204 SOUTH PARK—4-6 RM.; STM. HT. $27.50 to $40. See janitor. State 4240.

7822 PRAIRIE—5 ROOMS. MODERN. Includes garage; $60 mo.; elec. refrig.

6 RMS., 2 BATHS, GAR., $67.50—LGE. light, mod. rms. Agent, 8134 Essex, 1st

6 RMS., DE LUXE, 2 BATHS. 7840 S. Wolcott. 2d apt. Stew. 5538.

4 MOD. RMS.—NR. I. C. $40-$42.50; NEW stove; cedar closets. 1304 E. 70th-street.

6 LARGE LIGHT RMS., $62.50. HYDE Park; near I. C. 5000 Harper-avenue.

2400 E. 74TH — 4 MOD. LGE. OUTSIDE rms.; 1 block and ½ from I. C.

DORCHESTER-AV., 5315. 3D—8 ROOMS. $52.50, refrig. See janitor or agent.

7338 CRANDON-AV.—6 LGE. AIRY RS., elec. rear pch.; gar.; reas. Sou. Sh. 3946.

8035 CHAMPLAIN—6 ROOMS DE LUXE—ivory trim; arched doors; extra lav.; reas.

627 W. 73D-ST. [CORNER LOWE-AV.]—4 rms., elec. refrig. L & I. trans. $42.50-$45.

625 W. 73D [COR. LOWE] 4 RMS. ELEC. refrig.; Rock island trans.; $42.50.

6747-59 OGLESBY—HI-GRADE 4 R. APTS. Canvas, shwr.; nr. lake-dr. Hyd P. 0603.

7822 ESSEX—BEAU. 6 RMS., 2 BATHS; elec. walls; redec.; nr. I. C.; gar. Reg. 3574

SO. SHORE—SUBL. 5 RMS. WHT. WALLS, wdwk., blue ceilings; $62.50. Fair. 3580

7725 PHILLIPS—6 RMS., 2 BATHS, GARage. Mod. 3 flat bldg. $80. Nev. 2070.

5 RMS., 1 BATH; 6 RMS., 2 BATHS; MOD. enclosed. 2314 E. 70th-place. Fairfax 3485.

8242 CLYDE-AV.—2D; 6 RMS.; SLPG PCH. gar.; dec. to suit; $65. Saginaw 6598.

816 E. 57TH-ST.—LARGE, LIGHT ROOMS. tile bath, porches. Near U. of Chicago.

7016 PERRY—5 RMS.; SUN PARLOR. screen pch., elec. refrig., stm. ht. Reas.

6737 EAST END—5 RMS. AND SOLAR. 2nd or 3d. I. C., bus trans. reasonable.

TO RENT—APARTMENTS—SOUTH.
Four, Five, Six Rooms, and Larger.

THE CLOISTERS
DORCHESTER-AV., AT 58TH-ST.
Offers 1 6 and 1 7 room apts. Woodburning fireplace; beautiful view; restricted. MIDWAY 5811.

TO RENT—APARTMENTS—SOUTHWEST.
General.

3½-4 Rms., $37.50-42.50
6350 S. FAIRFIELD-AV.
Modern building. See janitor on premises.

Four, Five, Six Rooms, and Larger.

5 LGE. RMS.—HTD., 5 CLOSETS, SHOWER garage. Gentiles. 3324 W. 67th-st.

TO RENT—APARTMENTS—NORTH.
General List.

Burt R. Kiely & Co.
4202 BROADWAY AT BUENA.
WELLINGTON 3460.

6 ROOMS.
649 BUENA-AV.; 2 baths..........$90.00
.735 MONTROSE-AV.; 2 baths......$70.00
4020 CLARENDON-AV.; 2 baths.....$62.50
1650 BYRON-ST.; including garage..$57.50
4071 KENMORE-AV....................$52.50
2455 MILWAUKEE-AV. $40.00

5 ROOMS.
.718 GORDON-TERR.; 2 baths.......$90.00
.921 GUNNISON-ST. $50.00
4409 MALDEN-AV. $50.00
934 WINDSOR-AV. $50.00
4754 MAGNOLIA-AV. $45.00
751 BITTERSWEET-PL. $45.00
1223 LAWRENCE-AV. $38.00

4 ROOMS.
701 JUNIOR-TERR. $52.50
630 STRATFORD-PL. $51.00
3701 BOSWORTH-AV. ....$45.00-$47.50
3010 ADDISON-ST.; inador bed........$45.00
1905 CULLOM-AV. $42.50
4442 BEACON-ST. $42.50
1258 MONTROSE-AV. $40.00
4002 HERMITAGE-AV. $35.00

3½ ROOMS.
633 CORNELIA-AV. $42.50

2½ ROOMS.
2615 WELLINGTON-AV. $35.00

MODERATE RENTALS in Better Buildings.

2½ ROOMS.
652 Oakdale-av. [2950 N.]—New stoves; refrig., cross ventilation, in-a-dors.$35-$37.50
444 Roslyn-place [2500 N.], elevator bldg., carpeted floors, ½ blk. Linc. Park.$40-$42.50

3½ ROOMS.
3823 N. Fremont-av [900 W.]—White wood, in-a-dors, free refr. all trans.$40-$42.50-$45
3808 N. Sheffield-av. [1000 W.]—Large rms., cross ventila.; ¼ blk bus, L, sur.$40-$42.50
652 Oakdale-av. [2950 N.]—Bedrm. apts., 1st, 2d, 3d, new stoves, refrig., in-a-dor....$40

4 ROOMS.
1448 Elmdale-av. [6000 N.]—Large rooms, quiet, residential; nr. trans., schls.$50-$52.50
5340 Kenmore-av. Remodeled, sun parlor, new stoves, refrig. White wood..............$52.50
3808 Sheffield-av. [1000 W.]—2 bedrooms, dinette-kitchenette. Splendid equip..$47.50

5 ROOMS.
1400 Winnemac-av. [5036 N.]—Corner bldg., pleasant view; 2d or 3d apts....$57.50-$60
5340 Kenmore-av.—Large rooms and sun parlor. White wood, new stove, refrig....$55
1624 Olive-av. [5636 N.]—2d apt. Enclosed porch, large rms., new stove, refrig......$55

6 ROOMS.
806 Lawrence-av.—2d apt.; 3 expos., at Outer-drive, canvas walls, gar. incl......$75

Wirtz, Haynie & Ehrat, Inc.,
3180 Sheridan-rd. Well. 3000
OPEN SUNDAY, 11 A. M. TO 5 P. M.
ASK FOR CLARKE BAKER.

1400 Lake Shore Drive
GAS, ELECTRICITY, AND REFRIGERATION INCLUDED IN RENTALS.
2 rm. efficiency, liv. r., din., kit......$62-$75
4 rm. efficiency, liv. r., bedr., din., kit.$82-$97
5 rms.—Liv. r., 2 bedrs., 2 baths..$122-$140
6 rms.—Liv. r., 3 bedrs., 2 baths..$170-$185
Elmer A. Claar & Co., Agts.
Whitehall 4180.

NEAR NORTH SIDE
A quaint little court, 6 little French peasant 2 story tile roofed houses, each with a fireplace and a lantern over the door. It's at the second floor level and shut away from the noise of the street and no one knows it's there. Also 6 room studio apts.; all with fireplaces. Large living rooms. All just a few blocks north of the river, on or near N. Michigan-avenue. Also studios and shops.
COOK ESTATE.
161 East Erie-street. Superior 2875.

550 SURF-STREET
NEAR LINCOLN PARK.
3 TO 8 ROOMS.
Between Sheridan-rd. and Broadway; shopping; 24 hr. elevator service; electric refrigeration. Excellent layouts in well maintained 6 and 8 story buildings. Rentals from $50.
OFFICE ON PREMISES.
GEORGE S. LURIE CO. Lake View 0861.

PATIO APTS.
GRANVILLE, CLARK, AND THOME.
4 AND 5 RMS. $52.50 AND UP.
Large airy rms., arch doors, rollaway. Overlooking landscaped private park.

2-3 RMS. in Clark-st. Bldg. $32.50 up. Large, light, spacious, modern, free gas.
NO DOGS.
Exc. trans., shops, all schools and churches. B. F. Weber Co., 6214 N. Clark. Sheld. 1466.

3-4-4½ RMS., $37.50-$45
2517 N. CLARK-ST.
NEAR LINCOLN PARK AND LAKE.
See agent on premises.
Schiff, Wool & Rosenfeld,
100 N. LA SALLE-ST. STATE 1920.

THE FARCROFT
1337 FARGO.
Desirable 3½-4 rm. apts. Imm. poss. Reas rentals include gas, light, refrig.
Elevator bldg. Maid service available.

500 DIVERSEY-PARKWAY
3 AND 5 ROOMS, OVERLOOKING LAKE AND PARK. QUIET, REFINED ATMOSPHERE. RESIDENT MANAGER. LAKEVIEW 0006.

SHERBURNE BEACH
6259 SHERIDAN-ROAD.
Offers one 3 rm. and one 5 rm. apt. on the lake; private beach; restricted. She. 3700.

4615 N. ASHLAND, 3½ RMS....$40-$42.50
863 Cornelia, 3½ rooms...................$42.50
863 Cornelia, 4 rooms................$42.50-$50
820 Cuyler 2 rooms, $31; 3 rooms..$37.50
943 Cuyler, 4 rooms......................$45-$47.50
Modern, decorate, refrig. See janitor.

EDDYSTONE HOMES
421 MELROSE.
3-4-5 room apartments; elevator service; restricted. Bittersweet 4127.

— — 415 FULLERTON-PARKWAY. — — 2-3-4 ROOMS—$60 TO $115. Opposite Lincoln Pk. Dogs not permitted. PETER F. REYNOLDS. LINCOLN 1518.

3510 PINE GROVE—3 AND 4 RM. APTS.; available now and May 1st; inador bed. Bus and surface trans.; reas. Call Agent. Bittersweet 0349.

3-4 ROOMS—VERY MODERN
Hot wat. ht.; canv. walls; tile bath, showers; 2 blks. L, ¼ bus; reas. rt. 4527 N. Paulina.

Business-Living Studio.
Nr. N. Side; 38 ft. liv. rm., fireplace; 2 bdr., carpet.; tile bath, kit.; refr. Whi. 7888.

1734 THOME-AVENUE.
Mod. 3½-4 rm. apts. G. E. refr. Nr. N. W. R. R. See janitor or phone Fra. 8383.

4501 MALDEN—FREE GAS, LIGHT, REFR. 2½ rooms, $38 up; 3½ rooms $47.50 up. Near bus, L, and surface. Edgewater 8409.

1220-30 JARVIS—AT LAKE; BEAU. 2½ TO 5 rooms; 3 to 6 cedar closets each; 1 block to bus and L; Gentiles. Owner. Rog. 4825.

3½ RMS., MOD. ELEVATOR BLDG.; NR. lake, tennis courts; exc. trans.; gas incl. 1310 W. LUNT-AV. BRI. 1546.

3-4 5 RMS.—BEDRM. AND INADOR; FREE refrig.; light, airy. 3839-45 Greenview.

7665 SHERIDAN—2-3-4 RMS.; $36-$52.50 Beau. mod. bldg. 1 block lake. Lon. 2821.

4431-33 GREENVIEW—4 ROOMS, $37.50; 3 rms., $32.50; free gas, stm., refg.; ex. tr.

TO RENT—APARTMENTS—NORTH.
General List.

Broadmoor Apts.
7606 BOSWORTH-AV.
CORNER HOWARD-ST
1-2-3-4 RM. KITCHENETTE APTS.
Six story fireproof building; all modern refinements; convenient to transp., including L, shopping dist., theaters, churches and schls.
CARPETED FLOORS, FREE REFRIG., GAS, ELECTRICITY, AND ELEVATOR SERVICE INCLUDED IN RENT.
24 hour switchboard service.
$42.50 UP. LEASES REQUIRED.
SEE RESIDENT MGR., I. D. ACKER.
TELEPHONE SHELDRAKE 5170.

4726-34 BEACON-ST.—3½, 4, 5 ROOM apts.; reasonable; modern; well maintained bldg.; near all trans. and shopping; May 1st. See janitor or Edgewater 5252.

One, Two, and Three Rooms.

10 WEST ELM APARTMENTS.
"An Address of Distinction."
Modern 20 Story Fireproof Apartment House. 1100 North. One Block to Lake. Choice large unfurnished apartments, carpeted floors, full size kitchens, spacious closets, canvas walls, G. E. refrigerators.
FOR IMMEDIATE AND MAY 1ST OCCUPANCY WE OFFER
3½ room apts., 1 bedroom....$77.50 up.
2 room apts.........................$57.50 up.
NO DOGS PERMITTED.
DESCRIPTIVE CIRCULAR AND FLOOR PLAN SENT ON REQUEST.
RESIDENT MANAGER, WHITEHALL 5121.

STUDIO APTS.
If your requirements call for a one or two room unfurnished apartment on the near North Side, we believe we can serve you. Large rooms, high ceilings, woodburning fireplaces, plus modern plumbing and kitchen equipment.
200 E. SUPERIOR. 223 E. SUPERIOR.
808 TOWER-COURT.
FROM $60 TO $85.
Phone COOK & JACKSON. DEL. 7755.
Sundays or evenings—Sup. 0749.

15 BURTON-PLACE
AT DEARBORN-PARKWAY.
These modern studio apartments offer "something individually different" to those who desire a small apartment in a building of character and location. Modern electric kitchenettes, wood burning fireplaces in several studios. Priced from $50.
BAIRD & WARNER. SUPERIOR 1855.

3 ROOMS, $40
903-5 W. GEORGE (2850 N.).
Modern corner bldg. See janitor on prem.
Schiff, Wool & Rosenfeld,
100 N. LA SALLE-ST. STATE 1920.

901 ARGYLE.
3½ rooms, modern apts. Tile baths. Elevator building, facing lake and park. Best transportation. $55 up.
LONGBEACH 3220 OR 8833.

1645 N. WELLS-ST.
2½ AND 3½ ROOMS, $35 TO $45. G. E. refrigeration. Inador beds. Good shopping and transportation.

2740 HAMPDEN-COURT.
1 AND 2 RMS., $33 TO $42.50. Beautiful modern firepl. bldg. 2 blks. Linc. pk. Convenient to transp. and Diversey shopping. Agent on premises. Lincoln 1854.

677-85 WRIGHTWOOD.
2½ room apts.; electric refrigeration; $32.50; [2600 North] ½ block Clark-st. car; basement apt., $25. Agent on premises.

5309 WINTHROP-AV.
Berwyn Beach Apts.; 2½ room apts.; free gas and refrigeration; elevator service; carpeted floors; all transp. Longbeach 8833.

2563 MONTROSE-AV.
3 rm. apts.; fr. refrig.; redecorate; inq. jan. or call Fra. 0353; $41.00.

1633 NORTH SHORE-AV.
Mod. 2 rm. apt. G. E. Refr. Reas. rent. See Janitor or phone Fra. 8383.

4339 N. RICHMOND-ST.—2 AND 3 RMS., refrig., redec.; conven. location. Inq. jan. or call Fra. 0353. $31 and $37.50.

2-3 RM. KITNTS. — NEW BLDG., WITH elevator. Free gas, light, refrig. Tile baths, rollaway. $37.50 up. 4824 N. Damen.

— — 2 AND 3 ROOM KITCHENETTE — — Free refrig.; near L, bus and lake. $35-$42.50. 1365 Greenleaf-av. Rog. Pk. 6360.

7325-31 N. HONORE-ST. [1800 WEST]— 3½-4 rooms. Elec. refrigeration. $37.50-$42.50. Agent on premises.

2½ RMS.; GLAZED AND SCREENED porch; modern; stm. ht.; exc. tran. $35 Gentiles. Call liquor store, 2608 Montrose.

649 OAKDALE — MOD. 2½ ROOM APTS. Airy, sunny; glazed pch. Free gas and refrig. Near park; $37.50-$42.50. Shel. 0100

2½ RMS.—FREE GAS, REFRIGERATION. all trans.; reas. 1714-24 Jonquil-terr.

2323 COMMONWEALTH—3½ RMS.; BEAU loc.; ½ bl. Linc. Pk. 15 min. Loop; reas.

329 WEBSTER—2 RMS., IN-A-DOR; GAS; refrig. Nr. park, stores, trans. $37.50.

3 RM. APT.—541 N. MICHIGAN; $37.50; close to loop. Tenant will show.

2 ROOM APT., DECORATED, LIGHT, $28. 4864 NORTH ROCKWELL-STREET.

3½ RMS., $41. 1218 VICTORIA-AV. [5800 N.] Mod. Well kept. Free refr. May 1.

Four, Five, Six Rooms, and Larger.

4405 N. CLARK-ST.—4½-6 ROOMS. FREE gas, colored tile bath and shower. Will decorate to suit. May 1st. Reasonable. See janitor or call Randolph 3477.

6345 WINTHROP—WELL PLANNED 3½ R. modern apt., close to lake and Loyola. $45. Sublease April to October, reduction if taken April 1st. Call She. 6416.

6 NEW, LGE., LT. RMS.—3 MASTER BEDrms., 3 tile baths; 2d fl.; canvas walls brkfst. rm., 6 clos.; nr. trans.; 1 blk. schls. Excep. value. $105. 6726 Bosworth. R.P.0344

3750 LAKE SHORE-DRIVE.
5 rooms and sun parlor; lobby floor; corner apt.; sublease, $110. Bittersweet 2345.

— — — 509-11 ROSCOE-STREET. — — — 6-7 rms., 2 baths, shwr., ½ blk. yacht harbor; iv. wdwk.; new stove, refg.; priv. pchs.; firpl.; lgt.; quiet; reas. Gentls. Wel.2610

4½-5 RMS.—ON THE LAKE; PRIV. BEACH. Gas. incl. Garage in connection. Exc. trans. 1200 SHERWIN-AVENUE. SHEL. 9745.

7 RMS., 2 BATHS—¼ BLOCK OFF LAKE Shore-drive, on quiet Elm-st. For appt. call Delaware 5816.

1426 THOME-AV. [6200 NORTH]—NEW bldg., 4-5 rms., colored tile bath and kitch. walls. Latest features. Sheldrake 8600.

843 AGATITE [4450 N.]—EAST OF SHERIDAN-road; 4-5 light rooms; private porch. H. W. CROXTON & CO., 4723 Broadway.

—4 LGE. RMS. $60. MODERN BLDG.— Canv. walls fipl., bk. nook, tile bath. Beau. dec. Adults. Gentiles. 4927 N. Rockwell.

1242 PRATT-BLVD.—NR. LAKE; 7 RMS., 3 baths, 2 solariums, 4 bedrms.; unusually attrac.; reas. rent. Ked. 6544.

— — 7108 PAULINA-ST., 4 ROOMS — — 1st apt., G. E. refrig., $45. Near school and L. Well. 6116.

1438 LUNT-AV.—5 LRG. RMS., SUN PARlor, excel. loc., L trans., refrig., redecorate. Inq. janitor or call Fra. 0353. $60.00.

622 WAVELAND, NR. DRIVE—HI. GRADE 6 lge. rms., 1st, $110. 4 rms., 549 Brompton, 2d; 4 rs., 3519 Pine Grove, 2d. Wel.6782

6 AND 8 SPAC. ROOMS—2-3 BATHS; NR. park, beach, golf course; all trans.; $95-$110. 700 Irving Park-blvd. Lak. 6480.

2136 WILSON-AV., 1ST FL.—CORNER APT. 5 very light, large rms., arched doorways, new G. E. box. Longbeach 2609.

2438-44 CATALPA—4 ROOMS, ELEC. RFG.; well maintained building. $47.50. Agent on premises [May 1st occupancy].

WANTED—A RELIABLE, FIRST CLASS tenant. Lge., sunny 4 rm. apt. 3900 N. 1 blk. Lk. Sh.-dr. Details. Call Div. 3365.

5903 WINTHROP—5 CHOICE RMS.; STRIC. mod.; front; ivory walls, peach tint ceilings; lake, schools, tr.; Gentiles. C. S. Jones.

8 RM. APT., MOD., OVERLK. LAKE; SUNP. 4 bedrms., 2½ baths, 1 t. bath, t. kit., bkfst. rm.; cl. pchs. 931 Winona. Rav. 2534.

5032-42 N. WASHTENAW—DES. OUTSIDE 4 rms., lt., airy, mod. cor. bldg., fr. refr., inador., $42.50-$45. See jan. or ph. Div.6948.

5406 GLENWOOD, 2D AND 3D APT. — 5 rooms, sun parlor, glazed rear porch; G. E. refrigeration. Longbeach 7633.

7531 N. SEELEY-AV.—2D APT.: MOD. 3 apt. bldg.; 7 rooms, 2 baths, tile bath and kit., refrig., incinerator, canv. walls, gar.,$85

CARMEN-AV., 1474-6—4 ATTRACTIVE rooms; electric refrigeration. $42.50.

4 RMS.—EL. REFRIG. $42.50. 1008 LEland. Janitor on premises or Rav. 2131.

MARSHALL FIELD GARDEN APARTMENT homes. 411 Blackhawk-st. Lincoln 2121.

6-7 RM. DE LUXE—2-3 TILE BATHS. TILE kitch. 4900 N. at lake. All tr. Wel. 1100

953 FOSTER AV.—4 LGE. RMS.; SUN PARlor, shwr., nr. pk., lake. Adults. Lon. 6955.

4149 SHERIDAN—6 RMS., 2 BATHS. SUN parlor, refrig.; all trans.; adults. Lon. 6955.

448 WRIGHTWOOD—6 SPACIOUS RMS., 2 baths; newly dec.; nr. pk. $90. Bitt. 0580.

435 OAKDALE—6 RMS. 2 BATHS, 2 SUN rms. [Wkdays.] Div. 9450. Buc. 5576 Sun.

73 E. ELM—5 RMS. WILL VACATE MAY 1st or earlier. Subl., $140. Superior 9403.

CARMEN 1459—7 LVLY., LGE. RMS., G. E. refrig.; good transp.; nr. Clark-st.; $45.

6 RMS.—LIV. RM., 18X21; NR. H. SCHL.; gd. tr.; $65. 5059 N.Winchester. Rav.4955.

7 LIGHT RMS.—NEWLY DEC.; STOVE HT. $20. 1022 N. Clark-st.; agent on prem.

4341 KENMORE—6 ATTRAC. RMS., ELEC. refrig. Large bedrms. All trans. $48.50.

1330 BIRCHWOOD—5-6 RMS., 2 BATHS; Sun pch.; nr. lake; gd. trans. Rog. 1907.

5134 GLENWOOD-AV., 2D FL.—5 RMS., Electrolux, $62.50. See janitor.

5133 SHERIDAN — 4-5-6 RMS., SUN PARlor; sh. ex. lav.; nr. pk., lk.; adults. See jan.

TO RENT—APARTMENTS—NORTH.
Four, Five, Six Rooms, and Larger.

3750 LAKE SHORE DRIVE
5 TO 8 ROOMS.
ATTRACTIVE RENTALS.
Large, light rooms.
Canvased panel walls.
Woodburning fireplaces.
Concealed radiation.
Colored tile baths
Pompeiian swimming pool.
Highly desirable tenancy.
Exceptional closet space.

1016 HOLLYWOOD-AV., 5-6-7 ROOM APTS ½ block west of Sheridan-rd.; lake view. Unusually well arranged, large rooms. Sun and sleeping porches. $100-$135.

665 GRACE-ST., 5 AND 6 ROOM APTS. 1 block west Lake Shore-dr. and park. Well arranged, attractive rooms. Sun and sleeping porches. $65-$90. Gra. 6480.

434 MELROSE-ST.
6 ROOMS—2 BATHS.
With large living room; electrical refrigeration; elevator service.
RENTAL $110.
Resident Manager. Graceland 10210.
McGUIRE & ORR, INC.

Finest 5 Rm. Apts. in Chgo.
Fronting on 25 acre park; tennis courts; all recreational facilities; bldg. has private swim. pool, handball, ping-pong. Apts. have canvas walls, tile baths, cabt. kitchens. Some with studio living room; free refrig.; $90 to $100. Gentiles. 2438 Estes-av. Wirtz, Haynie & Ehrat, Inc., 3180 Sheridan-road. Well. 3000.

4 AND 5 ROOMS
4300 Lake Shore-dr.
SEE MR. GRAHAM.

180 E. DELAWARE.
5 room apartment includes 2 master bedrooms with colored tile baths. Gas, light and refrigeration included in rent.
Direction Downs Mohl & Co.
I. M. RYAN, MGR. WHITEHALL 5100.

2335 COMMONWEALTH-AV.
6 rooms, 2 baths; in Lincoln Park; excellent location; every convenience. Available May 1st; $115 and up.
WILLOUGHBY & CO.
Agent on premises. Central 5050.

2626 to 2636 Lake View-av.
Conservative, handsome, homey 5, 6, and 7 room apts., facing Lincoln park. Every service and equipment that makes the older apartment desirable.

3800 LAKE SHORE-DRIVE.
Ideal 4½ to 8 room apts.; reasonable rentals See Mgr. on premises or call Lakeview 3830.

511 BROMPTON-AV.
Avail. May 1, one spacious 6 rm. apt. A perfect home offered at exceptionally moderate rental. Rooms nicely arranged, overlooking park. Abundant closets.

SUBLEASE — 1400 LAKE SHORE-DRIVE. 6 rooms, large living room, 3 bedrooms, 2 baths, east, south and west exposures. Good closet space. Gas, light and refrigeration included in rental of $167.50. AGENT—WHITEHALL 4180.

4201 N. Ashland-av.
4 rooms, $42.50 to $45. Corner bldg., G. E. refrig.; sun parlors, inador beds; good shopping and trans.; near school and church.

AQUITANIA.
3½-4-5-6 RM. APTS.
832 Argyle; large attractive apts.; overlooking lake. $87.50-$160. Mgr. on premises.

425-39 ALDINE-AV.
4, 6 and 7 rms. in modern bldg., near Belmont Harbor. Good schools, transportation, shops. Reasonably priced.
BAIRD & WARNER. BUC. 1855.

928 WINONA — LIVING AND DINING rooms, facing street, overlooking lake; 7 rooms, 3 baths, stall shower, sun parlor, sleeping porch.
H. W. CROXTON & CO. 4723 Broadway.

EXCEPTIONAL VALUE.
One 7 rm. apt. avail. May 1. Perf. home at mod. rental. Lge. rms., spac. closets. 3530 LAKE SHORE-DRIVE.

5959 GREENVIEW-AV.—5 ROOM APTS., large rooms, new bldg.; all modern appointments. Canvas walls, rollaway beds, free gas, free electric refrig. For inspection see MR. HEDBERG ON PREMISES.

6 RMS., 3 BATHS—1511 N. DEARBORN-pkwy. Canvas walls, tile baths, refrig. furnished; beautifully remod.; 3 exposures; May 1st; $125. Wirtz, Haynie & Ehrat, Inc., 3810 Sheridan-road. Well. 3000.

Attractive 4 Room Apt.
IN BEAUTIFUL BUILDING.
VERY REASONABLE RENTAL.
4300 LAKE SHORE-DRIVE.

LUXURIOUS 6 ROOMS.
Large, light; 2 enclosed porches, 7 extra lrg. closets, 2 baths, 1 lav.; nr. lake; exc. trans. Weinberg. 1325 Greenleaf. Shel. 6248.

6034-38—N. HERMITAGE; 6049-55 RIDGE —4 rms., elec. refrig. Fireplace, bookcases, pantry. Well maintained building. Adults. $45. Agent on premises.

— 1315 CARMEN, 4 RMS., 1ST, $40 — 2634 Argyle, 5 rooms, 1st floor, $55. 6120 N. Oakley, 5½ rooms, 1st flr., $62.50. WM. RAY PRINCE. LON. 3762.

OVERLOOKING LAKE.
Modern 3 apt. bldg.; 6 large, light rooms; 2 baths. A real nice home. 6800 N.Rog.0234.

919-33 WELLINGTON-AV.
4 and 5 rms.; nr. "L," surface lines, schls., shops. From $45-$55. See Jan. or Sup. 1855.

7614-16 EASTLAKE-TERR.
6 rms., 2 baths, incinerator, sun parlor; facing lake; reas. See janitor.

7 ROOMS FACING LAKE.
Lge. all light rms., 2 S. P. 2½ baths, 4 bedrms.; Gentiles; $115. 7716 Eastlake-terr.

— — 1235-41 NORTH SHORE-AV. — — Unusual, desir., mod. 6 rm. effic., 2 tiled baths, individ. refrig., nr. lake; also smaller units. By appt. Van Horn, Randolph 4340.

FARWELL-AV., 2227 — 6 LOVELY, MOD., bright rms.; sunporch, breakfast nook; heated brick gar. Poss. April 1st. Reas.

2451 GUNNISON-ST. [4830 N.]—4 LARGE rooms, shower bath, refrig.; decorated front apt. $45. Immediate possession.

7409 GREENVIEW AT JARVIS "L" STAtion, 5 rooms, private porch. H W. CROXTON & CO., 4723 Broadway.

4892-98 N. ASHLAND, 1603-09 AINSLIE— 3½-4-5 rms., free gas, refrig. Well kept bldg. $42.50-$52.50. Agent on prem.

947-59 OAKDALE—4-5 RMS., ELEC. REFR. Near all transportation. $40-$45. Agent on prem. [IMMED. OCCUPANCY.]

5682 RIDGE-AV., 1ST—5 ROOMS, SCREEN porch, priv. porch, handy location. H. W. CROXTON & CO., 4723 Broadway.

4-5 LGE. RMS., ALL CANVAS WALLS, tile baths and kitchens. Step in showers. Free refrigeration. Briargate 1762.

4630-40 N. RACINE—4-5 LT. RMS. $40-$50. Refrig. All transp. Will dec. Inquire on premises or Cen. 9540.

— — 4-4½ ROOMS AT THE LAKE — — 2 bedrms.; free gas; near L, bus.; $55-$62.50. 7221 Sheridan-rd. Rogers Park 6360.

4½ RM. APT.—IN WELL KEPT APT. building. Rent $50. Adults only. Janitor on premises. 4203 N. Winchester-avenue.

4 RMS., STEAM HEAT; VICINITY OF Seminary-Webster. May 1 possession, $32. Diversey 5920.

4873 N. TALMAN—1ST; 5 RMS., FREE elec. refrig., large rms., corner exposure. $50. Irving 1808.

5353 KENMORE, 3D—5 RMS., MAY 1; REfrig.; adults; L, bus, surf. See janitor.

5 RM. FLAT—SUN PL., INCL. REAR PCH., gar., G. E. refr. Gentiles. 1653 Foster.

2042 ARTHUR-AV.—6 ROOMS, 2 BATHS, $72.50. Vacant, or May 1. Sheldrake 0100.

GLENLAKE-AV., 1207—4 ROOM APT.; 2 pchs., el. refrig., $42.50. Sheldrake 0100.

4-5 RMS.—REMOD.; STM.; SM. FAMILY; gentiles; $35-$40; all tran. 1111 Grace-st.

4-5 NICE, LT. RMS., $20-$25; STOVE; NEW dec. 1134 Barry, cor. Clifton. Shel. 8908.

5 RS., 2D AND 3D FLOORS, $37.50, WITH Frig. Good tran. 1120 Fullerton.

OAKDALE, 641, BET. BROADWAY-CLARK— 5-6 rm. apts., $45 up. Sheldrake 0100.

BIRCHWOOD 2104—LVLY., LGE., MOD. 5 bright rms.; G. E. refrig.; bus, L; $50 up.

LELAND 1269—LVLY. MOD. 4 RMS. G. E. refrig.; well kept bldg.; $37.50 up.

CORNELIA, 656 — MODERN, BRIGHT 4 rms., well kept bldg.; G. E. refrig.; $40.

5 R., 2 BATHS, ELEV. BARGAIN FOR $110. Sublse. Oct. Busch, 1040 Balmoral.

IF YOU WANT A BEAUT. APT., REFINED neighbrhd., reas. rent, call Edgewater 6613

5 LIGHT RMS.—WALL BED; $50. SHWR., fireplace; 5 clos. 4900 N. Ashland-avenue.

1730-44 JUNIOR-TERR.—NR. HOWARD L and bus. 4 rms., $42.50-$45. Agt. on prem.

OAKDALE, 649—MOD. 4½ RMS., ENGLISH basement; G. E. refrig.; $42.50. Shel. 0100.

NEW BLDG.—6 RMS., BREAKFAST NOOK, tile kitchen, 2 baths. 6142 N. Hamilton.

5 LARGE ROOMS, SUN P.; NEAR BUS, L, surf. Reas. rent. 1445 Warner. Bit. 4120.

8 RMS., TILE BATH, REFRIG., PCH., $70. 518 Fullerton-pkwy. Nr. pk. Irv. 4025.

4 R.—17X13 L. R., INADOR; SHWR. W. W W.; reas. 3919 Pine Grove. Wel. 1100.

CULYER, 966—LOVELY, BRIGHT 4 RMS., sun pch., G. E. refr.; well kept bldg.$42.50

7628 ROGERS-AV.—UNUSUAL 6 RMS., 2 sun prl., 2 baths; nr. lake. trs. Rog. 8574.

1113 LOYOLA—6 LITE RS.; NR. LAKE, L campus; loop 20 min.; $72.50. Shel. 8300.

4½ RMS.—GLZD. PORCH, BEACH, PARK. All trans. $37.50. 5047 Winthrop.

ATTR. 6 RMS., 2 BATHS, SUN PAR., HTD. slpg. pch. 1st. 4910 Winthrop. Edg. 2673.

TO RENT—APARTMENTS—NORTH.
Four, Five, Six Rooms, and Larger.

215 E. CHESTNUT-STREET
Beau. 4 rm. apt., open view, 8 windows, lge. liv. rm., bdrm., din. rm., tile ba., shr., 3 lge. closets, high flr.

Beau. 5 rm. apt., lake view, 2 bedrms., 2 bas., 6 closets.

24 hr. swbrd., elev., office service; 18-hr. food shop; maids avail. Bus, taxi at door, or walk. dist. to loop. Gas and refrig. free.

Very moderate rental.

7 ROOMS, 2 BATHS.
OVERLOOKING LINCOLN PARK.
1710 N. La Salle-st.; living room 26x14; woodburning fireplace, electric refrigeration, showers $90
ALSO
Desirable 5 and 6 room apts., $65-$75.
D. F. CRILLY & CO.,
1706 N. Wells-street. Lincoln 5732.

999 LAKE SHORE-DR.
6, 7, AND 8 ROOM APTS.
Available for immediate possession. Reasonable rentals.
AGENT ON PREMISES.
Frank J. Murnighan & Co.,
RANDOLPH 5025.

5 ROOMS, $50
1941 WINNEMAC-AV.
Modern corner bldg.; near schools, playground and transp. See janitor on premises.
SCHIFF, WOOL & ROSENFELD.
100 N. La Salle-st. State 1920.

TO RENT—APARTMENTS—NORTHWEST.
General List.

MODERATE RENTALS in Better Buildings.

3½ ROOMS.
806 N. Lockwood-av. [5300 W.]. Large rms., inador, free refrig.; perf. condition.$45

4 ROOMS.
4019 W. Berteau-av. [4200 N.]. Cross vent... free refrig.; near trans., shopping......$45
4151 W. Cullom-av. [4300 N.]. New bldg. Large rms., several layouts, 1st, 2d..$45-47.50
2024 N. Kostner-av. [4300 W.]. 1 or 2 bedrms., free refrig.; good trans..$45-$47.50
4806 N. Sawyer-av. [3232 W.]. Inador beds, all trans.; good shopping; lge. rms.$40
4816 N. Talman-av. [2632 W.]. Large rms., new refrig., well kept bldg.; gd. trans.$47.50

5 ROOMS.
4258 N. Kedvale-av. [4151 W.]. 2d, 3d. Large rooms, new bldg. Vacant.......$60

Wirtz, Haynie & Ehrat, Inc.,
3180 Sheridan-rd. Well. 3000
OPEN SUNDAY, 11 A. M. TO 5 P. M.
ASK FOR CLARKE BAKER.

S. E. COR. ROCKWELL & AINSLIE—4 & 5 rooms, steam heat, refrig. Reasonable.
N. w. cor. Drake and Leland-av.—4 rooms. sun parlor, stm. ht., refrig. Reasonable.
N. w. cor. Fullerton and Ayers—4 & 5 rms., steam heat, refrigeration. Reasonable.
3014 Sunnyside-av.—3½ rms., steam heat, refrigeration. Reasonable.
3109 Montrose-av.—5 rms. Reasonable.
See Janitor or Shanklin & Company, 111 W. Washington-st. Fra. 5034.

3533 PALMER-ST.
3½ AND 4½ ROOMS—$40-$50.
Modern corner building; electric refrigeration. Must be seen to be appreciated.

3436 N. KEELER-AVENUE.
Mod. 3-4 rm. apts. G. E. Refr. Imm. Poss. See Janitor or phone Fra. 8383.

4104-06 N. MOZART-ST.—2½ ROOMS; available April 1st; 3½-4 rooms; May 1st; modern, well kept bldg.; reasonable. See janitor or Randolph 3477.

2811-17 DICKENS—3½-4 RM. MOD. APTS.; el. refrig.; near Palmer Square; reas. rentals. Janitor. Brunswick 7606.

LG., LT. 2½-4 RMS. WITH INADOR, $35 up. Gd. tr. 4210 N. Crawford. Pen. 5547.

3234 DIVERSEY—3½-4 RM. MOD. APTS.; elec. ref.; reas. rent. Janitor. Spa. 4696.

1148 N. HARDING—3½-4 ROOMS; FREE refrig.; extra inador; $40 up. Div. 9500.

4022-28 N. MOZART-ST.—2½-4 RMS.; REAsonable; beautiful bldg.; light, airy apts. May 1st. See janitor or Randolph 3477.

One, Two, and Three Rooms.

2 Rooms, $35
2922-24 N. SACRAMENTO.
Modern building. See janitor on premises.
SCHIFF, WOOL & ROSENFELD.
100 N. La Salle-st. State 1920

3573 HENDERSON-ST. — 1ST, 3 ROOMS. elec. refrig., large living rm., bedrm., full sized kitchen, $36. Irving 1808.

2 RMS., $30; INADOR, REFRIG. NEAR L, surf., shops. Gentiles. A. P. Canning, 3412 Lawrence. Jun. 1114 or Inde. 5375.

CALIFORNIA, N., 2053 — LOVELY 2½ bright rms., G. E. refr.; immed. poss. or May 1st; $35.

5100 N. KEDZIE—3 RMS. G. E. REFRIG. New stoves; adults. Gentiles. $32.50. Agent on premises. May 1st occupancy.

2700 LOGAN-BLVD.—2½ RMS.; MODERN; Reas. May 1st. See janitor or Ran. 3477.

NEWLAND, 2367—LVLY. MOD. 3½ RMS. bedrm. and inador; free refrig.; $42.50.

3001 BLAINE PLACE—3½ RMS., $40 UP. See janitor or ph. Fra. 1424.

1 AND 2 ROOMS — EL. REFRIG.; FREE gas; stm. ht.; exc. trans. 4853 N. Kimball.

Four, Five, Six Rooms, and Larger.

— — — 3½ ROOMS, $38.50-$40 — — — Dinette, inador and showers. 4 rooms, $42.50-$45. Inador beds, some with 2 bedrooms, refrig. 4815 N. SPRINGFIELD. Hol. 3969.

Heart of Logan Square.
3½, 4 and 5 room apts. Large, modern, white woodwork throughout. High class building. Agent on premises. 2542 N. Kedzie.

4748 N. SACRAMENTO-AV.
Mod. 4 rm. apts. G. E. refr. Free use of elec. ldry. equipmt. See janitor or ph. Fra. 8383.

5 RMS.—STM. HT.; GLZD. SLEEP. PCH.; elec. refrig.; clean basemt. and laun.; $55. 2953 N. Richmond after 5 p. m. or Sun.

KILPATRICK, N., 4752—MOD. 5 RMS.; 2 lge. bedrms.; free refrig.; Craftex walls; $47.50.

MOD 4 RMS., 2 BEDRMS., ALSO 4 RMS. with 1 bedrm. and rollaway; Frig.; rent reas. 4046-48 W. Division. Roc.7265. Abrams.

2722 LOGAN-BLVD. — 5 LARGE, LIGHT rms., facing boulevard, corner apt. Must be seen. Reas. See Janitor or Randolph 3477.

3045 DICKENS—ULTRA MODERN 4 AND 5 rm. apts.; canvas walls; free refrig. Reas. May 1st. See Janitor or Randolph 3477.

3734 PALMER—6 LARGE, LIGHT ROOMS and garage; modern. Reas. Well kept bldg. See janitor or Randolph 3477.

3001 LOGAN-BLVD.—4 ROOM APTS., FACing drive; well maintained bldg. Reasonable. See janitor or Randolph 3477.

PLEASANT 4 RMS. [STOVE] — $27.50; exc. trans., conv. shops, theaters. Canning. 3412 Lawrence-av. Jun. 1114 or Ind. 5375.

4-6 RM. BUNG. FLAT—FIREPL., CRAFTEX walls, arches, Frig., h. w. ht., nice yard, bsmt. Brk. bldg. $45. 4857 N. Merrimac.

4537 N. CHRISTIANA — 5 ROOM APTS. Available May 1st; enclosed rear porch, L and surf. trans. Reas. Cent. 4824.

4634-42 N. ALBANY—3½-4 ROOMS. G. E. refrig. Will decorate. $40-$42.50. Agent on prem. [IMMED. OCCUPANCY.]

3948-50 N. LAVERGNE AT IRVING PK.— 4-5 rms., newly dec., elec. refrig. $40-$45. Agent on prem. [IMMED. OCCUPANCY.]

2711 N. KILPATRICK—4 MODERN RMS., $42.50. Possession May 1. Ran. 6208.

5-6 RMS. $45-$50—2922 LOGAN-BL.; ENCL pch.; G. E. refrig.; lg. yard. Ran. 1994.

4144 N. MOZART—5 RMS.; $40; EL. REF. Furnace; make your own heat; adults only.

SUBL. 4 LG. RMS.—$42.50; SHW., FREE refrig., inador. 2114½ N. Kedzie. Spa. 2426

4236 SPAULDING—MOD. 6 RS., SUN PAR., slpg. pch.; shower; refrig.; $60. Key. 1613

SACRAMENTO, N., 2700—LGE., MOD. 4-5 rms.; G. E. refrig.; well kept bldg.; $40 up.

5 RMS.—4128 OAKDALE; REFRIG.; ENCL. pcr.; arch. oil ht., gar.; May 1. Pal. 9399.

— $35-$41—5 LARGE ROOMS, PORCH — Mills, 5552 North-av. Merrimac 6002.

3555 LYNDALE—4 ROOMS; EXCELLENT layout; modern. See Janitor or Ran. 3477.

2855-57 N. HAMLIN—MODERN, 4 ROOM apts. Light. Reas. See jan. or Ran. 3477.

6 LARGE RMS., 2D FLR.; HTD.; ELECT. ref.; encl. porch; gd. trs. 1449 N. Harding.

TO RENT—APARTMENTS—WEST.
General List.

2-3-4 RMS., $30 TO $45.
5023 W. QUINCY-ST.
Modern building; all transportation. See janitor on premises.
Schiff, Wool & Rosenfeld,
100 N. La Salle-st. State 1920.

AUGUSTA-BLVD., 3414—LVLY. 3-4 RMS. English bsmt. Well kept bldg., $32.50 up.

One, Two, and Three Rooms.

4800 W. Van Buren-st.
3½ rooms, $40. Corner building. Elec. refrigeration; good shopping and transportation; near schools and churches.

Four, Five, Six Rooms, and Larger.

5064 CONGRESS—NEW NEIGHBRHD.; 5 lge. rms., 1st fl.; glzd. pch.; stm. ht.; G.E. refrig.; sanded flrs. Ideal tr. May 1st. $55.

5644 WASHINGTON-BLVD.—5 LARGE LT. airy rms.; free refrig.; strictly modern; only $65; agent on prem. or Austin 7100.

TO RENT—APARTMENTS—WEST.
Four, Five, Six Rooms, and Larger.

3700 W. POLK-ST.
4 rooms, $37.50 and $40, corner building; G. E. refrig.; light, airy rooms; good shopping and transportation; near school.

INDEPENDENCE-BL., 523 S. 2D.—NR. GAR. Pk.. 7 rms., stm., shwr., Frigid., htd. gls. pch. All tran. Reas. Ked. 0418; morn. or eve.

3120 W. HARRISON, 2D APT.—STEAM heat; 7 rooms, 4 bedrms.; $40. Ked. 6945.

TO RENT—APARTMENTS—SUBURBAN.
NORTH.

Evanston—15 minutes to loop.

4 ROOMS IN EVANSTON.
See the attractive apt. at 946 Michigan-av. for $85 per month.

HIGH GRADE SPACIOUS 4 RMS. AT LAKE and park; 1½ story liv. rm., nat. fireplace. ample closets, tile bath, all facilities. RAYMOND, GREENLEAF 0471.

WEST.

Austin—14 minutes to loop.

4 RMS. AND SLPG. PCH.; 5 RMS., SUN par.; el. refr.; insuln. $45 up. Man. 5717.

Oak Park—16 minutes to loop.

601-27 WASHINGTON-BL.
4-5-6 room apartments, very modern; large light rooms; at reasonable rentals. Agent on premises.
FRANK J. MURNIGHAN & CO.,
111 W. Washington. Randolph 5025.

5 ROOMS-SUNPARLOR—TILE BATH, SCRN priv. porch., canv. walls; G. E. refrig. $62.50. 3d flr. 806 S. Ridgeland. Vill. 8185.

6 RM. APT.—BEDRMS., TWIN BED SIZE; tile bath; cabinet kitchen; beautifully dec. 428 S. Maple. $80. Ph. Village 8185.

TO RENT—FURNISHED APARTMENTS.
(See Also Hotels and Apt. Hotels.)

SOUTH.

YALE MANOR APT. HOTEL.
1 and 2 rm. kitch. apts., completely furnished and serviced. Trans. unexcelled; R. I. ½ block. Elev. 2 blocks. Also bus and surface lines. 6616 Yale-av. Englewood 7900.

7010 CREGIER-AVENUE.
APARTMENT HOTEL.
Beautiful rms., kitnts., with or without bedrms.; some with modernistic furniture; complete maid serv. Nr. I. C., shops, schools.

GREENWOOD, 4634—BEAU. FURN. 2ND fl.; 3-4 rm. apt.; stm. h. w.; priv. bath. Real bedrm.; inador; beau. glazed slp. porch; frig., gas, elec.; linen, china incl. No dogs; $12.

FRANCENE APTS.
3 r. kitch.; attr. furn.; compt. serv.; reas. rental. Ring Apt. 202. Mgr., 1315 E. 53d.

— — BLACKSTONE APARTMENTS — — Beautiful 2 room kitnt.; spacious; newly dec. Reas. Gas, light, refr.; maid service 6247 Blackstone-av. Hyde Park 10071.

6229 ELLIS-AVENUE.
2 rms., completely furnished; inador bed; private porch; newly decorated.

$9—1, 2 Rs., Modernistic—$11
1430 E. 67TH-ST., KIMBLEY HOTEL.
G. E. refr., free lt., gas, linen. Nr. I. C.

1½ AND 3½ RMS., $37.50-$50
Free gas, light, refrig.; 2 blks. L; bus at door. 4336 Drexel-boulevard. Oakland 4951.

7700 COLES-AV.—2-2½ AND 3 ROOM APTS Free gas and refrig.; near I. C., bus, surface; 1 block from lake.

7105 STEWART—2½-3½ RMS., KIT., INAdor, dressing closet, free gas, ref., $48.50 up. Avail. Apr. and May 1. Janitor on prem.

1435 E. 53D-ST.—PR. LGT. 2 RMS.; KIT.; bath; inador, porch, gas, elec. Free refr. I.C. 10 min. to lp. Surf. bus Reas.; wk., mo.

3 RMS.—EXCEPTIONALLY WELL FURnished, strictly modern, near street car, I. C. and pk. 6900 Stony Island. Mid. 3310.

2 ROOM APT. REAL KITCHEN. WELL furnished. Reas. Good trans. Ken. 3921.

5480 BLACKSTONE—3 LARGE, SUNNY rms., bath, Frig., porch, $45. All trans.

ELLIS, 4211—LGE., ATTR. 2 RM. APTS., pri. bath, inador; excel. trans. $8.50 wk.

2444 MICHIGAN-AV.—PRIV. BATH; CLEAN AIRY KITS.; free gas, elec.; $3-$7 week.

CARLTON APT. HOTEL—2 RM. FRONT apts.; lgt., refr.; $50. 6440 Woodlawn-av.

4055 ELLIS-AV.—1, 2 AND 5 ROOMS, PRIvate baths, Frig. Reasonable rent.

1-2 RM. KIT. APTS.—ELEC. REFRIG., PRI. bath. Nr. I. C., surf. 4717 Kenwood-av.

7822 S. GREEN—3 ROOMS, FURN., PRIV. ba., el. refr., $35; gas, lt. extra. Adults.

3911 ELLIS—1-2-3 RMS.; FURNISHED OR unfurn.; gas, ref. incl.; $32.50 up; all tr.

3 RMS.—PRIVATE BATH, REFRIG., $10 wk.; adults. 4535 Woodlawn.

ADA, 6332, S.—BEAU. FURN. FRONT 2, 3, 4 rms., lt., gas, refr., pri. bath; adults.

ATTRACTIVE 6 RMS., COMPLETELY furn.; incl. radio, open frt. pch. Reg. 6389.

434 E. 109TH-ST.—3 ROOM APTS.; LRG. bedrooms; 2 blks. I. C.; $45 mo. and up

HYDE PARK-BLVD., 1411—4 RM. FURN., el. refg., bath. $40-$48 mo. 1-2 r., $20-24.

6417 DREXEL—2 RMS.; $42.50; PRIVATE ba.; compl. furn.; maid serv. Plaza 7484.

6543 WOODLAWN—4 RMS., PRIV. BATH. Heat, gas, light, refr. Newly dec.

SOUTHWEST.

6339 CAMPBELL-AV. — FURN. 1-2 RM. kitchenette apts.; elec. refrig.; $6 up.

NORTH.

5051 KENMORE APTS.
2 and 3 rooms, furnished. Everything truly brand new. Modernistic furniture, innerspring mattresses; near shopping district and all trans. Must be seen to be appreciated. Reas. rental. Now available.

732 BITTERSWEET
4100 N., overlooking drive and lake. Beau. 1-2-3 rm. kit. apts. 24 hr. swbd. Free gas, elec. Maid serv. Reas. rates. Bitt. 7460.

HIGHLANDS APT. HOTEL.
1, 2, 4 rm. apts.; $40 up; nicely furn.; new, dec.; 24 hr. serv. 7455 N. Greenview. Rog. 6100.

GLENWYN APARTMENTS,
6040 WINTHROP-AV.
Nicely furnished and carpeted. 1, 2, and 3 room kitch. apts. As low as $40 per mo.

3812 PINE GROVE-AVENUE
1-2 rm. apts.; new bldg.; full service; beau. furn.; reasonable rent. Roanoke Apts.

811 EASTWOOD-AV.
1-2 rm. apts.; 8 story fireproof bldg.; beau. furn.; reas. rent. Eastwood Beach Apts.

4826 SHERIDAN-RD.
2-3 rm. apts.; 9 story fireproof bldg.; reas. rent; beau. furnished. Sherlore Apts.

4108 KENMORE-AVENUE.
1-2-3 rm. apts.; 9 story fireproof bldg.; reasonable rent; beau. furn. Hermine Apts.

— — — 3750 LAKE SHORE-DRIVE — — — 8 room, sun parlor, 3 baths; spacious rooms; clos.; wd. burning fireplace; paneled library; 4 exposures; $275 mo. Restricted.

596 HAWTHORNE-PLACE.
Attractive 1 rm. Pullman kits., everything furnished; elec. ref. $37.50 up. Buc. 0147.

4 LGE. SUN, LIGHT RMS., AMPLE CLOS. space, bath with shwr.; overlooking golf course; $55. 2408 Grace. Jun. 3858.

MALDEN, 4554—S. W. COR. WILSON; $9 wk; lovely 1 rm. kitch. apt.; French windows; maid, desk ser.; Frig.; 53 bus to door.

4501 MALDEN—NEWLY DEC. 2½ AND 3½ rm. apts.; lgt., gas, refrig., linen serv. incl. $45-$60; near bus, L, surf. Edg. 8409.

1448 LAKE SHORE-DRIVE—ON LAKE; 6 rms., 3 baths, restricted building. Call Sup. 1409, before 12, or see engineer.

RADCLIFFE APTS., 5516 N. KENMORE— 2-6 rms.; tile baths; carpeted; elev. bldg.; furn or unfurn.; Apr. 1 or May 1. Sun. 0908.

1-2 RM. MODERN APTS.; ATTRACT. FUR., artistically decor.; complete hotel serv.; $45-$52.50. 941 Carmen. Longbeach 4313.

NEWLY FURN. 1-2 ROOM KITNT. APTS.— From $50-$80. Complete hotel service. Bryn Mawr Apt. Hotel, 5550 Kenmore.

SUBLEASE 4½ RM. ATTRACTIVE APT.— 2 bedrooms, elev. and swtchbd. serv. Reas. Leaving city. Buc. 1700, apt. 220.

4325 DAYTON, NR. MONTROSE-CLARENdon—Elev. bldg.; 2-3 rms., $10. Buc. 1820.

BELLEVUE, E., 32—LOVELY 3 RM. APT.; priv. bath; suit. for 2 or 3 gent.; nr. loop.

OLD WORLD ATMOS.—STUDIO APTS. AND rms.; priv. bath. L'AIGLON, 22 E. Ontario.

4 AND 5 RMS.—INADORS AND BEDRMS.; ½ blk. lake, bus, L; $58-$80. 1333 Touhy.

TOURAINE APTS. — 2 BLKS. TO LAKE; 1-2-3 rms.; hotel service. 5625 Winthrop.

4 RMS., BEAU. FURN.; 12TH FL.; NEAR Linc. Pk.; $115; incl. gas, light. Lin. 6537.

3½ RMS.—BEAU. FURN.; GAS, EL. REF.; $52.50; pos. Apr. 6; 3 adlts. 2535 Seminary.

3 RM. APT.—EXT. BED; VERY CLN.; $48. Rog. Pk. L, schls. 6721 Glenwood. Bri. 4428.

KENMORE, 4618—KENMORE HOTEL APTS. 2 rm.; refrig., switchboard; $10 to $12 wk.

4639 MAGNOLIA—SPAC. 1-2 RM. APTS.; attr. furniture; maid serv.; adults; reas.

FARWELL, 1662—MOD. 2-3 RMS., ROLLAway, G. E. ref., fr.gas.Imm.poss.,$40-$47.50.

7 MOD. RMS., WOODBRNG. FIREPLACE; on Gold Coast. Mr. Knight. Sup. 8200.

5827 RIDGE—ATTR. 1½ RMS., REFRIG., gas, el. $35-$37.50.Bryn Mawr L. Edg.0959.

4619 MAGNOLIA — MOD. 1-3 R. APTS., porch, new furn., newly dec. Adults; reas.

1700 GREENLEAF—SPACIOUS 4-5 RMS.; modern, $55 [illegible]; nr. lake, trans.; adults.

7721 SHERIDAN-RD.—6 RM., 2 BATHS, el. ref., ovrl. lake; L. bus; $85. She. 10520.

MODERNISTIC 2 RM. KITNT.—NR. LINC. Pk. Reas. Apt. 9, 2014 N. Clark.Lak.3621.

TO RENT—FURNISHED APARTMENTS.
NORTH.

2322 Commonwealth Apts.
[½ BLOCK FROM LINCOLN PARK.] Attractively arranged, spacious 2 room apartments 24 hour desk and switchboard service.
2322 COMMONWEALTH-AVENUE.

NORTHWEST.

BEAU. 1 RM. KITN. APT.; EXCEL. TRAN.; maid service. 2834 Palmer-st.

2 RM. PULLMAN KIT.—REAL BEDROOM; strictly private, reas. 4106 N. Kedzie.

WEST.

1640 W. ADAMS.
1-2-3 rm. apts., comp. furn.; newly dec.; new bldg.; gas, light, refrig. free. Seely 9597.

4700 JACKSON-BLVD.
1-2-3 rm. apts. New bldg. Beau. furn. Full serv. Reas. rent. Jackson Manor Apts.

4312 WASHINGTON-BLVD.—1-2 RM. KIT. bedrm. apt.; clean, dec., mod. furn.; maid service. Immed. poss. or future reserv. Reas.

— — "OAK PARK CHATEAU HOTEL" — — 1, 2, 3 rm. kits.; twin beds; switchboard. Gentiles. 330 N. Austin-bl. Vil.8500; Aus.8510

4 LARGE, LIGHT RMS., $16; FURNITURE of 4 rms. for sale. Kedzie 7399.

KARLINGTON APTS., 1½ AND 2 RMS. MD. service; Gd. trans. 4136 Washington-blvd.

WELL FURN. 4-5 RM. COR. APT.—FRIG., shwr.; bus, L, surf. lines. 4948 Maypole.

SUBURBAN.

480 N. AUSTIN-BLVD.
5 rooms, $55 to $62.50. Modern corner building. Sun parlors; large, light, airy rooms. Good shopping and transportation.

WANTED—TO RENT—APARTMENTS.

LADY WANTS 2-3 UNFURN., LGT. RMS., So. Sd. Pref. house. Gd. tran. Hyd. 6559.

TO RENT—STORES.
South Side.

7805 S. HALSTED-ST.
Large store 25x75; active shopping center; suitable for any merchandising line; 2d flr. 6 rm. apt. available if desired; reas. rental. Draper & Kramer, 9109 S. Ashland. Ced. 1800.

S. W. Cor. 47th & Vincennes.
Store, 20x60 ft.; steam heat; with bsmt. HOBBS & GRUBB, 450 E. 47th. ATL. 4610

1238 E. 79TH-ST.—16X55; HTD.; $40. SHOE repair, cleaner., libr. 1 block I. C.

North Side.

ESTABLISHED LOCATION.
Desirable store space, 15x30, in 12 story apt. hotel; available now; rental $100 mo. Apply Hotel Manager, 11 West Division.

LARGE STORE OPPOSITE DEPT. STORE on Broadway. Inquire 4707 Broadway. Ask for Andy or phone Raven. 3353.

1308 MORSE-AV.—SUIT. SANDWICH SHOP; nr. new theater. Mr. Bopp, Rogers 0204.

Northwest Side.

Congress Theatre Bldg.
MILWAUKEE-AV. AND N. ROCKWELL-ST.
2 STORES AVAILABLE.
in large Balaban & Katz theater and apartment bldg. Suitable for any line of business. Agent on premises. Mr. Lane. 2121 Milwaukee-av., or
F. L. WINSTON & CO.,
STATE 4940.

3944 LAWRENCE-AV. AT CRAWFORD, next door Admiral theater. Modern store, heated, single 18 ft. window. Reas. Immediate poss. See janitor or Ran. 3477.

1 VACANCY—OUT OF 9 STORES; FINE business location; at lowest rental. 2012 W. Division; Van Horn. Ran. 4340.

STORE — IN LARGE APT. BLDG.; GOOD loc. for beauty shop. 4643 N. Central Pk.

BUSY CORNER AT 3301 LAWRENCE. Size 24x61. Call Canning. Jun. 1114.

STORES IN LGE., NEW THEATER BLDG. Belmont nr. Cicero; any bus. Dea. 3621.

West Side.

5516 W. CHICAGO—NR. CENTRAL; 12X80; newly constructed. $40. Ph. State 7217.

1059 N. PULASKI, CORNER THOMAS-ST. —Spacious, steam heat; rent reas.

TO RENT—OFFICES AND SHOPS.
Central.

MICHIGAN-OHIO BLDG.
612 N. MICHIGAN-AV.
Excellent furn., unfurn. offices; linoleum flrs.; new decorations, etc. Low rent, annually or monthly basis. Full office bldg. serv.; unlimited parking. See Mr. Shea, Rm. 203.

OUTSTANDING VALUES.
Entire floor 2,400 ft.; will divide; $200.
3 modern offices..........................$60
Furnished private office..............$25
Room 1001. Bedford Bldg.
203 S. DEARBORN AT ADAMS.

JUST NORTH OF LOOP.
12 East Erie-street at State-street; attractive, modern, fireproof building. Two entire floors. First floor, 5,280 sq. ft.; second floor, 6,300 sq. ft. Apply 12 East Erie-street, 3d floor, or see your broker.

32 N. STATE—S. W. COR. WASHINGTON. Fireproof bldg.; one floor, also attractive offices; north light; night service; center loop; single room furnished, $20; with recept. rm., $35 up; beautiful desk space. Phone, steno. SWIGART & CO., Room 601.

FURNISHED PRIVATE OFFICES, $20; RECEPTION ROOM; PHONE AVAILABLE; DESK ROOM, $10; BLDG. WELL LOCATED. 82 W. WASHINGTON-ST. ROOM 420.

OFFICE, STUDIO, OR DISPLAY SPACE— P. O. in bldg.; low rent. EDWIN J. BOWES JR. & CO., 154 E. Erie-st. Whitehall 6026.

WESTMINSTER BLDG., 110 S. DEARBORN. Exceptionally desirable daylight offices. FRANKENSTEIN & CO. CENTRAL 5753.

S. E. COR. WELLS-MONROE—DESIRABLE offices $10.00 up. Also lofts reas. rentls. Apply ofc. of bldg., 103 S. Wells-street.

SMALL COMBINATION OFFICE AND warehouse spaces. $25 up. Janitor service. 340 W. Huron. Superior 7941.

OFFICES, $15 UP. 800 N. CLARK—BEST bldg. in neighborhood; elev. and janitor. Apply at bldg. John R. Magill & Co.

— LARGE SINGLE PRIVATE OFFICE — Furnished. $30. ROOM 300. 30 N. LA SALLE-ST.

SUBLET—SMALL PRIVATE OFFICE. RM. 901, Mallers Bldg., 5 S. Wabash-avenue.

540 N. LAKE SHORE-DR.—OFFICES, DISplay space, etc. Reas. Sup. 4761.

$1 MO. UP—MAIL-PHONE SERVICE, DESK space; reliable. 203 S. Dearborn, Rm. 902.

180 W. WASHINGTON—SINGLE UNITS OR full floor; reasonable. Whitehall 4560.

PRIVATE OFFICE—FURNISHED; STENO. service. Suite 1321, 111 W. Monroe-st.

140 N. DEARBORN BLDG.—OFFICES 3 daylight exposures in smaller units.

TELEPHONE SECRETARIAL SERV., INC. Mail; 24-hr. phone serv. 333 N. Michigan.

INDUSTRIAL PROPERTY.

2,500 TO 30,000 SQ. FT.
Fireproof or sprinklered, heated buildings. Loop and outlying districts. Good light, Live steam several buildings.
TO RENT OR SALE.
GEORGE S. LURIE CO. Fra. 0370.

TO RENT—6,000 SQ. FT., 2D FLR., GOOD light, elev. service, ideal for small bakery or candy plant. $75 mo. Ice machine, cold room avail. 223 N. Wolcott. Seeley 2418.

FOR SALE OR RENT — BUILDING FOR light manufacturing. Two floors, 9,000 sq. ft. each; light four sides; adjoining Wrightwood "L" sta. Ph. Buck. 0464; 9-5.

TO RENT—MFG. UNITS 5,000, 10,000 OR 20,000 sq feet; A. C. or D. C.; lge. frt. elevators, hi-pressure steam. Superior 7942.

160 ACRES—ALL TILLABLE; A1 BLDGS; $9,000 mtge; a steal for quick deal. I. Marshall 501 N. Campbell, Valparaio, Ind.

FOR SALE — 2 STORY AND BASEMENT building, 25x108. Corner location. Good light. 2835 N. Western-avenue.

SMALL MFG. UNITS, WITH OFFICE, ON monthly or yearly basis; 700 to 3,500 sq. ft. A. C., D. C. Very desir. Superior 7940.

FOR SALE OR LEASE—1 STORY HEAVY mfg. 8,000 sq. ft.; heating plant, oil heat; Northwest side. Phone Spaulding 7848.

TO RENT — STORAGE SPACE OR MFG. unit, 5,000-10,000 sq. ft. up; freight elev. 4914 Wentworth. Watchman on prm. Tri.7006

ONE AND PART 2 STORY—40,000 SQ. FT. N. W. side, switch, track, sprinkler. 25c sq. ft. Hart & Whetston, State 8270.

FOR SALE OR RENT—1 STORY SPKLD. mod. factory; 25,000 sq. ft. Ran. 2311.

TO RENT—42,000 SQ. FT. 4 STY. SPRINK. bldg.; lt., cln. space; will divide. Div. 7356.

1637 BLUE ISLAND—23X80. SUIT. LIGHT mfg., lge. drive in doors; reas. Can. 0887.

MOD. 1 STY. SPKLD. BLDG.—35,000 SQ. ft.; sw. trk.; ofcs.; hi. press. stm. Ran. 1828

3,500 SQ. FT.—LIGHT SPRINKLER POWER. McCORMICK, 1059 E. 76th-st., Tri. 9394.

DOGS, CATS, BIRDS, PETS.
DOGS.
Miscellaneous.

SPECIAL SALE—WIRE, CHOWS, BOSTONS, Spaniels, Collies, Sheph. Scotties, Spitz, Police, Watch dog. Mixed pups, $1 up. Kittens. Open 10 p. m. 6419 Cottage Grove. We buy and trade.

MIXED PUPS, $1—SHEPS, $3; FOX TERR., $5; Wires, Scotties, Cockers, Poms, Dachshunds, Danes, others. 2413 W. North-avenue.

HORSES, HARNESS, AND WAGONS.

1,000 U. S. ARMY SADDLES.
WHILE THEY LAST........$3 COMPLETE. CHICAGO SURPLUS STEEL & MATERIAL CO., 2201-7 S. Loomis. Tel. Canal 2453.

6 MULES WITH HARNESS; ALSO 6 horses. 1412 Altgeld-street.

HOTELS AND APARTMENT HOTELS.

(Continued from preceding page.)

NOW
OPEN FOR
EARLY SPRING SHOWING,
the new

DEWEY APARTMENTS

in the

EDGEWATER BEACH HOTEL

"WORLD'S MOST INTERESTING HOSTELRY."

TWENTY MODEL SUITES HAVE JUST BEEN COMPLETED IN A VARIETY OF NEW DECORATIVE SCHEMES.

SPRING COMES EARLY TO THE EDGEWATER BEACH.

ALL PRIVILEGES OF THIS GLORIOUS SPOT, INCLUDING TENNIS, BOATING, BEACH WALK, PUTTING COURSE, MARINE ROOM, PLAYGROUND, ETC., ARE OFFERED TO GUESTS OF THE APARTMENTS.

New Schedule of Rentals.

SINGLE APARTMENTS ARE PRICED FROM $65.00. TWO ROOM SUITES FROM $110.00. NEW SUN PARLOR SUITES FROM $175.00.

Sudler & Co., Rental Agents.

Noble T. Macfarlane, Apartment Manager. 5300 BLOCK Sheridan-road. Telephone Longbeach 6000.

CHICAGO'S UNIQUE APARTMENT HOTEL

Offers Another Triumph in Originality with Its "Tower Apartment."

This modern one room apartment, with its large living room, gay dressing closet, efficient step-in type kitchen, and unusual bathroom, is styled to the tempo of tomorrow, yet it retains all of its fundamental Elizabethan charm and comfort. The inspiring view from this "Tower Apartment" embodies the everchanging panorama of Chicago's Near North Side, Streeterville, and Lake Michigan. This suggestion to solve your problem of choosing a home may be found at

CANTERBURY COURT

1220 N. State-pkwy.

Tower Apartments, $80.
Other 1 Rm. Apts. from $65.
Bedroom Apts. from $95.

SAVE TIME! LIVE BETTER!

Great NORTHERN Hotel

Lovely large new rooms and suites; save transportation, time, and money; real value.

$43 UP MONTHLY.

Complete hotel service. See any time.

Phone HARRISON 7900.

DEARBORN, JACKSON AND QUINCY. "Opposite Postoffice."

4943 SHERIDAN-RD. LONGBEACH 2000

Unusual Values, $3 Per Wk.

Beaut. furn., newly dec. rms. Exc. transp. SINTON HOTEL, Cor. Argyle and Sheridan.

APARTMENTS AND ROOMS TO SHARE.

WIDOWER DESIRES TO SHARE COMPL. furn. 6 rm. house with couple; rent $50. 6511 Yale-avenue. Wen. 1273. Oak. 3945.

WOMAN WILL SHARE LOVELY 5 RM. apt. with 2 business girls. Near 47th-st. car line and I. C. Refs. Drexel 9346.

YOUNG LADY SHARE 3½ R. APT., SAME. Reas. Vic. Argyle-Brdwy. Edge. 6751.

GIRL SHARE $7 WK. APT.—SAME: SO. Side. Triangle 7390. Tues or Thursday.

TO RENT—HOUSES.

South Side.

— — 52D-UNIVERSITY-AVENUE — — Substantial and beautifully appointed 9 room brick residence; 3 baths, extra lavatory, 3 car brick garage, servants' quarters; available May 1st at reasonable rental. CHAS. E. FOX & CO. 1521 E. 53D. PLAZA 6900.

10156 S. OAKLEY—MOD. 6 RM. RES.; solarium, screened porch, beautiful grounds. $90. Available now. Nevada 2070.

North Side.

7 RM. BRICK, $50—NEW. DEC.; IMMED. posses. 5430 Winthrop. Hirsch. Ran. 3021.

Northwest Side.

6 RM. STUCCO; HOT WATER HEAT; 2 car gar.; wide lot; $50. Rog. Park 1465.

Suburban—South.

MODERN 6 ROOM SPANISH BUNGALOW. 14324 S. Wallace-street, Harvey, Ill.

Suburban—North.

LARGE 6 RM. BRK. BUNGALOW; TILE bath, oil hot water ht., enclosed front and rear porches. Rent $85. 604 Willow-rd., Winnetka. Phone Winnetka 3298.

FURN., UNFURN. HOMES—NORTH SHORE. FULLER & PICKARD. University 7444.

COZY, MOD. NO. SHORE FURN. 4 ROOM cotg.; quiet; $35; ref.; 49 mil. Drc. 7817.

TO RENT—FURNISHED HOUSES.

6511 YALE-AV.—6 RM. 2 STORY FRAME. Hot wat. heat, gar., exc. loc. Rent $75. Unfurnished $65. Wen. 1273. Oak. 3945.

WANTED—TO RENT—HOUSES.

WANT FURNISHED COTTAGE FOR SEASON, on lake, within 100 miles Chicago. ADDRESS O N 522, TRIBUNE.

TO RENT—APARTMENTS—SOUTH.

General List.

Country Shore Apts.

3-4 ROOMS, $42.50-$47.50.

7036-42 OGLESBY. 7037-43 CRANDON. 2301-47 E. 70TH-PLACE.

White woodwork, built-in tub, showers. DECORATING TO SUIT.

Nr. Jackson Pk., lake, schls., churches, shop. center, I. C. and bus. transp. See Mr. C. R. Corbett, agent, 7037 Crandon. Dor. 6132.

— — — 2 TO 6 ROOMS — — —
7850 Jeffery-av., 2 to 3½ rs. ..$40 to $47.50
5037 Dorchester-av., 2-3 rms. ...$37.50 to $45
5218-28 Woodlawn, 4 rms. $45
5311 Kenwood-av., 5 rms. $50
1515 E. 53d-st., 6 rms. $57.50
CHARLES E. FOX & CO.
1521 E. 53D-ST. PLAZA 6900.

6850 MAY, 3 ROOMS $36
1515 E. 54th-st., 5 rms. $45
6358 Kenwood, 3½ rms. ....$45-$50
5010 Dorchester, 6 rms. ....$60-$65
5454 Dorchester, 5-6 rms. ....$65-$75
5445 Cornell, 7 rms. $75
SCHMIT & WATT.
40 N. Dearborn. Randolph 1984.

2½ TO 3½ ROOMS.

1310-16 HYDE PARK-BOULEVARD. Modern apartments; all have extra inador beds; free gas and electric refrig.; tile bath; shower; white woodwork. Manager on premises or call Drexel 8994.

Choice May 1st Selections.

MODERN BLDGS., CONVENIENT TRANSP.
6516 Harvard, 2½-4 rooms ...$37.50-$52.50
6600 Stewart, 3½ rooms ...$42.50-$45
7616 Coltax, 4 rooms ...$45-$47.50
Englewood 3000. Agent on premises.

2-4 Rms., $30 Up.

480-90 Winneconna-parkway [78th and Normal], overlooking beautiful lagoon; near R. I. station. Draper & Kramer, 9109 S. Ashland. Cedarcrest 1800.

8041-49 CHAPPEL-AV.

3½, 4, and 5 rm. modern apts; Craftex walls, tile bath; nr. school and trans.; ref. Inq. jan. or call Fra. 0353. $47.50 up.

7948-58 INGLESIDE-AV.

3 and 4 rooms; immediate possession; electric refrig.; Craftex walls; inador bed; reasonable. Agent on premises.

COMFORTABLE APTS.

3-4 rooms with extra inador bed; G. E. refrig.; gas free. Reasonable rentals. 5228-38 KIMBARK-AV.

1-5, 1-3½—MOD.; ELEC REF. TILE WALL and shwr.; exc. trans. 6816-18 S. Union.

826 E. 49TH-ST.—3½ AND 2½. FREE GAS and electric refrigeration. See janitor.

7130 MERRILL—2½-4 RMS. FREE ELEC. refrig., gas. I. C. trans. $35 to $50.

3 PLEASANT UNHTD. APTS., $15-$18. have stoves. 1400 E. 72d-pl. Plaza 0541.

TO RENT—APARTMENTS—SOUTH.

General List.

4906 DREXEL-BLVD.

S. W. CORNER 49TH-ST.
3 ROOMS.
5 ROOMS—2 BATHS.
7 ROOMS—3 BATHS.

Outstanding modern building; automatic winter temperature control; free refrigeration; filtered water at proper pressure; large, light and airy rooms; canvased paneled walls; tiled baths; showers; cross ventilation; fireplaces; driveway. AGENT, 4906 DREXEL, OR GEORGE S. LURIE CO. Fra. 0370.

A FEW MODERN 2-5 LGE. LIGHT RMS. $30 up; restricted Kenwood, elec. refrig.; private bath. 4164 Drexel-blvd. Ken. 8402.

One, Two, and Three Rooms.

SOUTH SHORE
MOST ATTRACTIVE
UNFURNISHED APARTMENTS.

7020 JEFFERY-AV.

2½-3½ Room Apts. $75-$82.50.

Including gas, electricity, refrig., window washing, carpeted floors. Large rooms, soundproof walls. Elevator service. Water filtering system. Roof garden. Cafe and garage in building. Convenient to shops, theaters, I. C. trans. [18 minutes to loop.] Resident manager.

1½ AND 3½ ROOMS, $30 UP.

Free gas, refrig.; 2 blocks L; bus at door. 4336 Drexel-blvd. OAKland 4951.

HERMITAGE S., 6306—LVLY. MOD. 1, 2, and 3 rms. Well kept bldg. Free refrig.. $30 up.

1643 E. 67TH-ST.—MOD. 2-3 RMS. FACE Jack pk. golf course; exc. view, air. stores; I. C. trans. $35-$45. Agt. at bldg.

4649 LAKE PARK-AV.—2½ RMS. IMMEDIate occupancy. Newly decorated. $35. 3½ rooms, May 1st, $42.50. Near I. C.

419 W. 65TH-PL. — 3½ RM. APT.; GAS, el., ht. incl.; $35. Gar.; rfg. opt. All trans.

6548 YALE—3½ RMS ELEC REFRIG Rock Island transp. See Mr. Krumdick.

9050 S. ASHLAND—3½ RMS. FREE ELECtric refrig. Rock Isl. trans. $40.

6406 MINERVA-AV. — IDEAL KITCHS. free gas, light, refrig.; April-May 1st.

8258 SANGAMON—2-3 RMS AND BATH all mod. conv. Fine bldg. Ames, Cen. 7853.

2-3 RMS., 6050 BLACKSTONE—$25-$27.50. dec., mod.; I. C.; see jan. Oak. 3140.

MERRILL, 7455—LVLY. 2-3 LGE. MOD. rms. Well kept bldg. Free refrig. $35 up.

6720-30 JEFFERY—ATTRAC. 1-2 R. APTS. Free gas; elev. serv. Midway 4891.

Four, Five, Six Rooms, and Larger.

AVAILABLE NOW

[AT CONSERVATIVE RENTALS.]

8 ROOMS, 4 BATHS.
[10th and 16th floors.]
7 ROOMS, 3 BATHS.
[2d, 6th and 12th floors.]

In modern 17 floor elevator bldg. overlooking Jackson Park, Midway and lake. 15 minutes to Loop by I. C. or outer drive. Large rooms, ample closets. Filtered water. Heated garage in connection. Gentiles.

VISTA HOMES,
5830 Stony Island-av.
Dorchester 7015.

6632-42 Greenwood-av.

Choice section of Woodlawn, 4 rooms, $42.50-$45-$47.50; rollaway beds, showers; decorating to suit; free refrig.; May 1st poss. See janitor, 6640 Greenwood, or ph. Hyde Park 1626 or State 1800 or Dor. 6132.

Superb Corner Apt.

6-7 ROOM—3 BATHS.

Exceptional layout of unequalled charm—with sunlight from every side. 5142 University-avenue. Midway 7370.

East View Park

54th, East of Hyde Pk.-blvd.

FRONTING LAKE AND OUTER DRIVE. 4-5-6-7-8 room apartments. OFFICE, 5427 EAST VIEW. MID. 2105.

6900 S. MICHIGAN-AV.

4 rooms, $37.50 and $40, corner building. G. E. refrigeration. Inador beds, sun parlors. Good shopping and transportation.

7401 S. RHODES-AV.

4 ROOMS, $37.50 AND $40. LARGE, LIGHT AND AIRY ROOMS. ELECTRIC REFRIGERATION.

7111 S. PARNELL-AV.

4 AND 5 ROOMS, $42.50 TO $52.50. Free refrigeration; inador beds. Modern apartment building.

DE LUXE 5 ROOM APT.

2 BATHS—1ST FLOOR. Imposing layout; latest appointments. Spacious tiled sun parlor. N. W. cor. University and 52d. Mid. 7370.

7931 S. WOOD-ST.

5 rms., glazed porch, white woodwork thruout. G. E. refrig., beaut. dec., near school and church. Very reasonable rental. Draper & Kramer, 9109 S. Ashland. Ced. 1800.

SEE THIS SURE!

6 beau. big lgt. rms., only $72.50; 2 baths, elec. refrig., inlaid kitchen linoleum, completely redecorated, ready for occupancy. All trans. Garage avail. Mid. 0948.

8337-43 INGLESIDE—$83.

BEAU. 6 MOD. LARGE RMS., 2 BATHS. Canv. walls, new refrig., I. C. trans., nr. schls., shops, etc. Stew. 8291. Gentiles.

4-5-6 ROOMS, 1-2 BATHS ....$60-$85
Large, sunny, well arranged rooms; cross ventilation canvas panel walls, tile bath, shower, plenty of closets, free refrigeration. 1122 E. 46TH-STREET. DREXEL 8590.

—942 W. 64TH-ST.—5 BRIGHT ROOMS.— 12 windows on 3 sides; cabinet sink, Frigidaire, modern bath, ample closets. L tran. Conv. everything. $47.50 to resp. pty.

6 LARGE, LIGHT ROOMS—TOP FLOOR IN a two-flat; all exposed, large lot, fireplace, tile bath, shower, modern kitchen, stoker heat, insulated roof; yard; garage; schools. 7927 Merrill-avenue.

4 AND 5 ROOMS, $50-$65.

Free gas, refrig.; 2 blocks L, bus at door. 4336 DREXEL-BLVD. OAKLAND 4951.

8021 MARYLAND-AV.

4 large light rms.; free refrig.; redec.; excel. trans. Inq. jan. or call Fra. 0353.

4-5 Rms., Refrig., $37.50-$45

Outside rms., porch, yard; nr. transp. 7645-47 Stewart. McClun. 217 W. 63d.

4 Rooms, S. P. Only One.

Cor. apt.; inador, refrig.; lge. lgt. rms.; 5 rm. efficiency. Orr Realty, 1315 E. 53d.

5 LGE., LIGHT RMS., $70; TILE BATH. shwr., new stove, inlaid linoleum, wht. wodwk.; 1½ blks. So. Shore I. C. trans. Gentiles. 2304 E. 70th-pl., 3d fl. Fai. 4952.

4 ROOMS, CANVAS WALLS, WHITE WOODwork; sun parlor; sublease. Will pay part of rent. 3037 E. 72d-pl., 1st. Midway 7496.

SUBLEASE AT $115 — 6 RM., 2 BATH. 2 sun rm., apt., 2 pantries, wood burning firepl., bkshlvs. 54th and Cornell. Mid. 2896.

WOODLAWN ARMS—GORGEOUS LGE LGT mod. 5 rms., overlk. park, sun rm., firepl.. $75-$90. 5046 Woodlawn. Ken. 4209.

4530 DREXEL—9 ROOMS, LARGE LIGHT; canvas walls; excel. transportation; immediate occupancy. See Mrs. Steck.

7845 ESSEX—5 RMS., TILE BATH, WITH shower, canvas walls, arch doorways, encl. rear porch. Reas. rent. Regent 3600.

1546 E. 66TH-PL.—6-7 RMS. IN WELL kept bldg.; adj. Jackson Pk. All tr. wodwk. Free ref. $47.50-$52.50. Drexel 2311.

957 E. 61ST-ST., COR. INGLESIDE—4 RMS. Cheerful, sunny apt. inador bed; G. E. refrig.; rent $40. Drexel 2311.

6757 CHAPPELL, 3D FLR.—4 RMS., SUN parlor; very fine; will decorate to suit.

6103 GREEN—4 ROOMS ELECTRIC REFR "L" transportation. $40.

35 W. 31ST-ST.—5 LGHT. RMS.; STOVE; 2d flr. Pri. bath. $16. 4 rms., $12.

5957 CALUMET—4 VERY LIGHT RMS.; newly dec. 3d fl. "L" and St. car.

6204 SOUTH PARK—4-6 RM.; STM. HT. $37.50 to $45. See janitor. State 4240.

7822 PRAIRIE—5 ROOMS; MODERN; IN-closed porch; garage. Stewart 3685.

8 RMS., 2 BATHS, GAR., $67.50—LGE. light, mod. rms. Agent. 8134 Essex. 1st.

6 RMS., DE LUXE, 2 BATHS. 7840 S. Wolcott. 2d apt. Stew. 5538.

4 MOD. RMS.—NR. I. C., $40-$42.50; NEW stove; cedar closets. 1304 E. 70th-street.

6 LARGE LIGHT RMS., $62.50. HYDE Park; near I. C. 5000 Harper-avenue.

2400 E. 74TH — 4 MOD. LGE. OUTSIDE rms. 1 block and ½ from I. C.

DORCHESTER-AV., 5315, 3D—8 ROOMS. $52.50, refrig., gar.; reas. Son. Sh. 3946.

7338 CRANDON-AV.—6 LRG. AIRY RS. excel. near trans.; gar.; reas. Son. sh. 3946.

8035 CHAMPLAIN—6 ROOMS DE LUXE; ivory trim; arched doors; refrig. Reas.

627 W. 73D-ST. [CORNER LOWE-AV.]— 5 rms., elec. refr.; R. I. trans. $42.50-$45.

625 W. 73D [COR. LOWE] 4 RMS., ELEC. refrig.; Rock island trans. $40.

6747-59 OGLESBY—HI-GRADE 4 R. APTS. Canvas, shwr., nr. lake-dr. Hyd. P. 0603.

7822 ESSEX—BEAU. 6 RMS., 2 BATHS; gar. Gentiles. Rent; nr. I. C.; gar. Reg. 3574.

SO. SHORE—SUBL. 5 RMS.; WHT. WALLS. wdwk.; blue ceilings; $62.50. Fair. 3580.

7725 PHILLIPS—6 RMS., 2 BATHS; GArage. Mod. 3 flat bldg. $80. Nev. 2070.

5 RMS., 1 BATH; 6 RMS., 2 BATHS; MODernized. 3 flat bldg. Fairfax 3485.

8242 CLYDE-AV.—2D; 6 RMS.; SLPG. PCH. gar.; dec. to suit; $65. Saginaw 6598.

816 E. 57TH-ST.—LARGE, LIGHT ROOMS, tile bath, porches. Near U. of Chicago.

7016 PERRY—5 RMS.; SUN PARLOR, screen pch., elec. refrig., stm. ht. Reas.

6737 EAST END—5 RMS. AND SOLAR. 2nd or 3d. I. C., bus trans. reasonable.

TO RENT—APARTMENTS—SOUTH.

Four, Five, Six Rooms, and Larger.

THE CLOISTERS

DORCHESTER-AV., AT 58TH-ST. Offers 1 6 and 1 7 room apts. Woodburning fireplace; beautiful view; restricted. MIDWAY 5811.

TO RENT—APARTMENTS—SOUTHWEST.

General.

3½-4 Rms., $37.50-42.50

6350 S. FAIRFIELD-AV.

Modern building. See janitor on premises.

Four, Five, Six Rooms, and Larger.

5 LGE. RMS.—HTD., 5 CLOSETS, SHOWER garage. Gentiles. 3324 W. 67th-st.

TO RENT—APARTMENTS—NORTH.

General List.

Burt R. Kiely & Co.

4202 BROADWAY AT BUENA.
WELLINGTON 3460.

6 ROOMS.
649 BUENA-AV.; 2 baths..........$90.00
.735 MONTROSE-AV.; 2 baths......$70.00
4020 CLARENDON-AV.; 2 baths.....$62.50
1650 BYRON-ST.; including garage..$57.50
4071 KENMORE-AV..................$52.50
2455 MILWAUKEE-AV. $40.00

5 ROOMS.
.718 GORDON-TERR.; 2 baths.......$90.00
.921 GUNNISON-ST. $50.00
4409 MALDEN-AV. $50.00
934 WINDSOR-AV. $50.00
4754 MAGNOLIA-AV. $45.00
751 BITTERSWEET-PL. $45.00
1223 LAWRENCE-AV. $38.00

4 ROOMS.
701 JUNIOR-TERR. $52.50
630 STRATFORD-PL. $51.00
3701 BOSWORTH-AV. ....$45.00-$47.50
3010 ADDISON-ST.; inador bed.....$45.00
1905 CULLOM-AV. $42.50
4442 BEACON-ST. $42.50
1258 MONTROSE-AV. $40.00
4002 HERMITAGE-AV. $35.00

3½ ROOMS.
633 CORNELIA-AV. $42.50

2½ ROOMS.
2615 WELLINGTON-AV. $35.00

MODERATE RENTALS in Better Buildings.

2½ ROOMS.
652 Oakdale-av. [2950 N.]—New stoves; refrig., cross ventilation, in-a-dors.$35-$37.50
444 Roslyn-place [2500 N.], elevator bldg., carpeted floors, ½ blk. Linc. Park.$40-$42.50

3½ ROOMS.
3823 N. Fremont-av. [900 W.]—White wood. in-a-dors. free refr. all trans.$40-$42.50-$45
3808 N. Sheffield-av. [1000 W.]—Large rms., cross ventila.; ¼ blk bus. L. sur.$40-$42.50
652 Oakdale-av. [2950 N.]—Bedrm. apts., 1st, 2d, 3d, new stoves, refrig., in-a-dor....$40

4 ROOMS.
1448 Elmdale-av. [6000 N.]—Large rooms, quiet, residential; nr. trans., schls.$50-$52.50
5340 Kenmore-av. Remodeled, sun parlor, new stoves, refrig. White wood..........$52.50
3808 Sheffield-av. [1000 W.]—2 bedrooms, dinette-kitchenette. Splendid equip..$47.50

5 ROOMS.
1400 Winnemac-av. [5036 N.]—Corner bldg., pleasant view; 2d or 3d apts....$57.50-$60
5340 Kenmore-av.—Large rooms and sun parlor. White wood, new stove, refrig.....$55
1624 Olive-av. [5636 N.]—2d apt. Enclosed porch, large rms., new stove, refrig....$55

6 ROOMS.
806 Lawrence-av.—2d apt.; 3 expos., at Outer-drive, canvas walls, gar. incl......$75

Wirtz, Haynie & Ehrat, Inc.,
3180 Sheridan-rd. Well. 3000
OPEN SUNDAY, 11 A. M. TO 5 P. M.
ASK FOR CLARKE BAKER.

1400 Lake Shore Drive

GAS, ELECTRICITY, AND REFRIGERATION INCLUDED IN RENTALS.

2 rm. efficiency, liv. r., din., kit......$62-$75
4 rm. efficiency, liv. r., bedr., din., kit.$82-$97
5 rms.—Liv. r., 2 bedrs., 2 baths..$122-$140
6 rms.—Liv. r., 3 bedrs., 2 baths..$170-$185

Elmer A. Claar & Co., Agts.
Whitehall 4180.

NEAR NORTH SIDE

A quaint little court, 6 little French peasant 2 story tile roofed houses, each with a fireplace and a lantern over the door. It's at the second floor level and shut away from the noise of the street and no one knows it's there. Also 6 room studio apts.; all with fireplaces. Large living rooms. All just a few blocks north of the river, on or near N. Michigan-avenue. Also studios and shops. COOK ESTATE. 161 East Erie-street. Superior 2875.

550 SURF-STREET

NEAR LINCOLN PARK.
3 TO 8 ROOMS.

Between Sheridan-rd. and Broadway: shopping; 24 hr. elevator service; electric refrigeration. Excellent layouts in well maintained 6 and 8 story buildings. Rentals from $50. OFFICE ON PREMISES. GEORGE S. LURIE CO. Lake View 0861.

PATIO APTS.

GRANVILLE, CLARK, AND THOME.
4 AND 5 RMS. $52.50 AND UP.
Large airy rms., arch doors, rollaway. Overlooking landscaped private park.

2-3 RMS. in Clark-st. Bldg. $32.50 up. Large, light, spacious, modern, free gas. NO DOGS. Exc. trans., shops, all schools and churches. B. F. Weber Co., 6214 N. Clark. Sheld. 1466.

3-4-4½ RMS., $37.50-$45

2517 N. CLARK-ST.

NEAR LINCOLN PARK AND LAKE. See agent on premises.

Schiff, Wool & Rosenfeld,
100 N. LA SALLE-ST. STATE 1920.

THE FARCROFT

1337 FARGO.

Desirable 3½-4 rm. apts. Imm. poss. Reas. rentals include gas, light, refrig. Elevator bldg. Maid service available.

500 DIVERSEY-PARKWAY

3 AND 5 ROOMS, OVERLOOKING LAKE AND PARK. QUIET, REFINED ATMOSPHERE. RESIDENT MANAGER. LAKEVIEW 0006.

SHERBURNE BEACH

6259 SHERIDAN-ROAD.

Offers one 3 rm. and one 5 rm. apt. on the lake; private beach; restricted. She. 3700.

4615 N. ASHLAND, 3½ RMS....$40-$42.50
863 Cornelia, 3½ rooms..........$42.50
863 Cornelia, 4 rooms.......$42.50-$50
820 Cuyler 2 rooms, $31; 3 rooms..$37.50
943 Cuyler, 4 rooms...........$45-$47.50
Modern, decorate, refrig. See janitor.

EDDYSTONE HOMES

421 MELROSE.

3-4-5 room apartments; elevator service; restricted. Bittersweet 4127.

— — 415 FULLERTON-PARKWAY. — — 2-3-4 ROOMS—$60 TO $115. Opposite Lincoln Pk. Dogs not permitted. PETER F. REYNOLDS. LINCOLN 1518.

3510 PINE GROVE—3 AND 4 RM. APTS.; available now and May 1st; inador bed. Bus and surface trans.; reas. Call Agent. Bittersweet 0349.

3-4 ROOMS—VERY MODERN

Hot wat. ht.; canv. walls; tile bath, showers; 2 blks. L, ¼ bus; reas. rt. 4527 N. Paulina.

Business-Living Studio.

Nr. N. Side; 38 ft. liv. rm., fireplace; 2 bdr., carpet.; tile bath, kit.; refr. Whi. 7888.

1734 THOME-AVENUE.

Mod. 3½-4 rm. apts. G. E. refr. Nr. N. W. R. R. See janitor or phone Fra. 8383.

4501 MALDEN—FREE GAS, LIGHT, REFR. 2½ rooms, $38 up; 3½ rooms $47.50 up. Near bus, L, and surface. Edgewater 8409.

1220-30 JARVIS—AT LAKE; BEAU. 2½ TO 5 rooms; 3 to 6 cedar closets each; 1 block to bus and L; Gentiles. Owner. Rog. 4825.

3½ RMS., MOD. ELEVATOR BLDG.; NR. lake, tennis courts; exc. trans.; gas incl. 1310 W. LUNT-AV. BRI. 1546.

3-4 5 RMS.—BEDRM. AND INADOR; FREE refrig.; light, airy. 3830-45 Greenview.

7665 SHERIDAN—2-3-4 RMS.; $36-$52.50 Beau. mod. bldg. 1 block lake. Lon. 2821.

4431-33 GREENVIEW—4 ROOMS, $37.50; 3 rms., $32.50; free gas, stm., refg.; ex. tr.

TO RENT—APARTMENTS—NORTH.

General List.

Broadmoor Apts.

7606 BOSWORTH-AV.

CORNER HOWARD-ST. 1-2-3-4 RM. KITCHENETTE APTS. Six story fireproof building; all modern refinements; convenient to transp., including L, shopping dist., theaters, churches and schls. CARPETED FLOORS FREE REFRIG., GAS, ELECTRICITY, AND ELEVATOR SERVICE INCLUDED IN RENT. 24 hour switchboard service. $42.50 UP LEASES REQUIRED. SEE RESIDENT MGR., I. D. ACKER. TELEPHONE SHELDRAKE 5170.

4726-34 BEACON-ST.—3½, 4, 5 ROOM apts.; reasonable; modern; well maintained bldg.; near all trans. and shopping; May 1st. See janitor or Edgewater 5252.

One, Two, and Three Rooms.

10 WEST ELM APARTMENTS.

"An Address of Distinction."

Modern 20 Story Fireproof Apartment House. 1100 North. One Block to Lake. Choice large unfurnished apartments, carpeted floors, full size kitchens, spacious closets, canvas walls, G. E. refrigerators. FOR IMMEDIATE AND MAY 1ST OCCUPANCY WE OFFER
3½ room apts., 1 bedroom....$77.50 up.
2 room apts.................$57.50 up.
NO DOGS PERMITTED. DESCRIPTIVE CIRCULAR AND FLOOR PLAN SENT ON REQUEST. RESIDENT MANAGER, WHITEHALL 5121.

STUDIO APTS.

If your requirements call for a one or two room unfurnished apartment on the near North Side, we believe we can serve you. Large rooms, high ceilings, woodburning fireplaces, plus modern plumbing and kitchen equipment.

200 E. SUPERIOR. 223 E. SUPERIOR. 808 TOWER-COURT.

FROM $60 TO $85.

Phone COOK & JACKSON. DEL. 7755. Sundays or evenings—Sup. 0749.

15 BURTON-PLACE

AT DEARBORN-PARKWAY.

These modern studio apartments offer "something individually different" to those who desire a small apartment in a building of character and location. Modern electric kitchenettes, wood burning fireplaces in several studios. Priced from $50. BAIRD & WARNER. SUPERIOR 1855.

3 ROOMS, $40

903-5 W. GEORGE (2850 N.).

Modern corner bldg. See janitor on prem.

Schiff, Wool & Rosenfeld,
100 N. LA SALLE-ST. STATE 1920.

901 ARGYLE.

3½ rooms, modern apts. Tile baths. Elevator building, facing lake and park. Best transportation. $55 up. LONGBEACH 3220 OR 8833.

1645 N. WELLS-ST.

2½ AND 3½ ROOMS, $35 TO $45. G. E. refrigeration. Inador beds. Good shopping and transportation.

2740 HAMPDEN-COURT.

1 AND 2 RMS., $33 TO $42.50. Beautiful modern firepl. bldg. 2 blks. Linc. pk. Convenient to transp. and Diversey shopping. Agent on premises. Lincoln 1854.

677-85 WRIGHTWOOD.

2½ room apts.; electric refrigeration; $32.50; [2600 North] ½ block Clark-st. car; basement apt., $25. Agent on premises.

5309 WINTHROP-AV.

Berwyn Beach Apts.; 2½ room apts.; free gas and refrigeration; elevator service; carpeted floors; all transp. Longbeach 8833.

2563 MONTROSE-AV.

3 rm. apts.; fr. refrig.; redecorate; inq. jan. or call Fra. 0353; $41.00.

1633 NORTH SHORE-AV.

Mod. 2 rm. apt. G. E. Refr. Reas. rent. See Janitor or phone Fra. 8383.

4339 N. RICHMOND-ST.—2 AND 3 RMS., refrig., redec.; conven. location. Inq. jan. or call Fra. 0353. $31 and $37.50.

2-3 RM. KITNTS. — NEW BLDG., WITH elevator. Free gas, light, refrig. Tile baths, rollaway. $37.50 up. 4824 N. Damen.

— — 2 AND 3 ROOM KITCHENETTE — — Free refrig.; near L, bus and lake. $35-$42.50. 1365 Greenleaf-av. Rog. Pk. 6360.

7325-31 N. HONORE-ST. [1800 WEST]— 3½-4 rooms. Elec. refrigeration. $37.50-$42.50. Agent on premises.

2½ RMS.; GLAZED AND SCREENED porch; modern; stm. ht.; exc. tran. $35 Gentiles. Call liquor store, 2608 Montrose.

649 OAKDALE — MOD. 2½ ROOM APTS. Airy, sunny; glazed pch. Free gas and refrig. Near park; $37.50-$42.50. Shel. 0100.

2½ RMS.—FREE GAS, REFRIGERATION. all trans.; reas. 1714-24 Jonquil-terr.

2323 COMMONWEALTH—3½ RMS.; BEAU. loc.; ½ bl. Linc. Pk. 15 min. Loop; reas.

329 WEBSTER—2 RMS.; IN-A-DOR; GAS; refrig. Nr. park, stores, trans. $37.50.

3 RM. APT.—541 N. MICHIGAN; $37.50; close to loop. Tenant will show.

2 ROOM APT., DECORATED, LIGHT, $28. 4864 NORTH ROCKWELL-STREET.

3½ RMS., $41. 1218 VICTORIA-AV. [5800 N.] Mod. Well kept. Free refr. May 1.

Four, Five, Six Rooms, and Larger.

4405 N. CLARK-ST.—4½-6 ROOMS. FREE gas, colored tile bath and shower. Will decorate to suit. May 1st. Reasonable. See janitor or call Randolph 3477.

6345 WINTHROP—WELL PLANNED 3½ R. modern apt., close to lake and Loyola. $45. Sublease April to October, reduction if taken April 1st. Call She. 6416.

6 NEW, LGE., LT. RMS.—3 MASTER BEDrms., 3 tile baths; 2d fl.; canvas walls brkfst. rm., 6 clos.; nr. trans.; 1 blk. schls. Excep. value. $105. 6726 Bosworth. R.P. 0344.

3750 LAKE SHORE-DRIVE.

5 rooms and sun parlor; lobby floor; corner apt.; sublease, $110. Bittersweet 2345.

— — — 509-11 ROSCOE-STREET. — — — 6-7 rms., 2 baths, shwr., ½ blk. yacht harbor; iv. wdwk.; new stove, refg.; priv. pchs.; firpl.; lgt.; quiet; reas. Gentls. Wel. 2610

4½-5 RMS.—ON THE LAKE; PRIV. BEACH. Gas incl. Garage in connection. Exc. trans. 1200 SHERWIN-AVENUE. SHEL. 9745.

7 RMS., 2 BATHS—¼ BLOCK OFF LAKE Shore-drive, on quiet Elm-st. For appt. call Delaware 5816.

1426 THOME-AV. [6200 NORTH]—NEW bldg., 4-5 rms., colored tile bath and kitch. walls. Latest features. Sheldrake 8600.

843 AGATITE [4450 N.]—EAST OF SHERIdan-road; 4-5 light rooms; private porch. H. W. CROXTON & CO., 4723 Broadway.

—4 LGE. RMS., $60, MODERN BLDG.— Canv. walls fipl., bk. nook, tile bath. Beau. dec. Adults. Gentiles. 4927 N. Rockwell.

1242 PRATT-BLVD.—NR. LAKE; 7 RMS., 3 baths, 2 solariums, 4 bedrms.; unusually attrac.; reas. rent. Ked. 6544.

— — 7108 PAULINA-ST., 4 ROOMS — — 1st apt., G. E. refrig., $45. Near school and L. Well. 6116.

1438 LUNT-AV.—5 LRG. RMS., SUN PARlor, excel. loc., L trans., refrig., redecorate. Inq. janitor or call Fra. 0353. $60.00.

622 WAVELAND, NR. DRIVE—HI. GRADE 6 lge. rms., 1st, $110. 4 rms., 549 Brompton, 2d; 4 rs., 3519 Pine Grove, 2d. Wel. 6782.

6 AND 8 SPAC. ROOMS—2-3 BATHS; NR. park, beach, golf course; all trans.; $95-$110. 700 Irving Park-blvd. Lak. 6480.

2136 WILSON-AV., 1ST FL.—CORNER APT. 5 very light, large rms., arched doorways, new G. E. box. Longbeach 2609.

2438-44 CATALPA—4 ROOMS, ELEC. RFG.; well maintained building. $47.50. Agent on premises [May 1st occupancy].

WANTED—A RELIABLE, FIRST CLASS tenant. Lge., sunny 4 rm. apt. 3900 N. 1 blk. Lk. Sh.-dr. Details. Call Div. 3365.

5903 WINTHROP—5 CHOICE RMS.; STRIC. mod.; front; ivory walls, peach tint ceilings; lake, schools, tr.; Gentiles. C. S. Jones.

8 RM. APT., MOD., OVERLK. LAKE; SUNP. 4 bedrms., 2½ baths, 1 t. bath, t. kit., bkfst. rm.; cl. pchs. 931 Winona. Rav. 2534.

5032-42 N. WASHTENAW—DES. OUTSIDE 4 rms., lt., airy, mod. cor. bldg., fr. refr. inador., $42.50-$45. See jan. or ph. Div. 6948.

5406 GLENWOOD, 2D AND 3D APT. — 5 rooms, sun parlor, glazed rear porch; G. E. refrigeration. Longbeach 7633.

7531 N. SEELEY-AV.—2D APT.; MOD. 3 apt. bldg.; 7 rooms, 2 baths, tile bath and kit., refrig., incinerator, canv. walls, gar., $85.

CARMEN-AV., 1474-6—4 ATTRACTIVE rooms; electric refrigeration. $42.50.

4 RMS.—EL. REFRIG. $42.50. 1008 LEland. Janitor on premises or Rav. 2131.

MARSHALL FIELD GARDEN APARTMENT homes. 411 Blackhawk-st. Lincoln 2121.

6-7 RM. DE LUXE—2-3 TILE BATHS. TILE kitch. 4900 N. at lake. All tr. Wel. 1100.

953 FOSTER AV.—4 LGE. RMS.; SUN PARlor, shwr., nr. pk., lake. Adults. Lon. 6955.

4149 SHERIDAN—6 RMS., 2 BATHS, SUN parlor, refrig.; all trans.; adults. Lon. 6955.

448 WRIGHTWOOD—6 SPACIOUS RMS., 2 baths; newly dec.; nr. pk. $90. Bitt. 0580.

435 OAKDALE—6 RMS., 2 BATHS, 2 SUN rms. [Wkdays.] Div. 9450. Buc. 5576 Sun.

73 E. ELM—5 RMS. WILL VACATE MAY 1st or earlier. Subl., $140. Superior 9403.

CARMEN 1459—7 LVLY., LGE. RMS., G. E. refrig.; good transp.; nr. Clark-st.; $45.

6 RMS.—LIV. RM., 18X21; NR. H. SCHL.; gd. tr.; $65. 5059 N. Winchester. Rav. 4955.

7 LIGHT RMS.—NEWLY DEC.; STOVE HT. $20. 1022 N. Clark-st.; agent on prem.

4341 KENMORE—6 ATTRAC. RMS., ELEC. refrig. Large bedrms. All trans. $48.50.

1330 BIRCHWOOD—5-6 RMS., 2 BATHS; Sun pch.; nr. lake; gd. trans. Rog. 1907.

5134 GLENWOOD-AV., 2D FL.—5 RMS., Electrolux, $62.50. See janitor.

5133 SHERIDAN — 4-5-6 RMS., SUN PARlor; sh. ex. lav.; nr. pk., lk.; adults. See jan.

TO RENT—APARTMENTS—NORTH.

Four, Five, Six Rooms, and Larger.

3750 LAKE SHORE DRIVE

5 TO 8 ROOMS.
ATTRACTIVE RENTALS.

Large, light rooms.
Canvased panel walls.
Woodburning fireplaces.
Concealed radiation.

Colored tile baths.
Pompeiian swimming pool.
Highly desirable tenancy.
Exceptional closet space.

1016 HOLLYWOOD-AV., 5-6-7 ROOM APTS. ½ block west of Sheridan-rd.; lake view. Unusually well arranged, large rooms. Sun and sleeping porches. $100-$135.

665 GRACE-ST., 5 AND 6 ROOM APTS. 1 block west Lake Shore-dr. and park. Well arranged, attractive rooms. Sun and sleeping porches. $65-$90. Gra. 6480.

434 MELROSE-ST.

6 ROOMS—2 BATHS.

With large living room; electrical refrigeration; elevator service. RENTAL $110. Resident Manager. Graceland 10210.

McGUIRE & ORR, INC.

Finest 5 Rm. Apts. in Chgo.

Fronting on 25 acre park; tennis courts; all recreational facilities; bldg. has private swim. pool, handball, ping-pong. Apts. have canvas walls, tile baths, cabt. kitchens. Some with studio living room; free refrig.; $90 to $100. Gentiles. 2438 Estes-av. Wirtz, Haynie & Ehrat, Inc., 3180 Sheridan-road. Well. 3000.

4 AND 5 ROOMS

4300 Lake Shore-dr.

SEE MR. GRAHAM.

180 E. DELAWARE.

5 room apartment includes 2 master bedrooms with colored tile baths. Gas, light and refrigeration included in rent.

Direction Downs Mohl & Co.
I. M. RYAN, MGR. WHITEHALL 5100.

2335 COMMONWEALTH-AV.

6 rooms, 2 baths; in Lincoln Park; excellent location; every convenience. Available May 1st; $115 and up. WILLOUGHBY & CO. Agent on premises. Central 5050.

2626 to 2636 Lake View-av.

Conservative, handsome, homey 5, 6, and 7 room apts., facing Lincoln park. Every service and equipment that makes the older apartment desirable.

3800 LAKE SHORE-DRIVE.

Ideal 4½ to 8 room apts.; reasonable rentals. See Mgr. on premises or call Lakeview 3830.

511 BROMPTON-AV.

Avail. May 1, one spacious 6 rm. apt. A perfect home offered at exceptionally moderate rental. Rooms nicely arranged, overlooking park. Abundant closets.

SUBLEASE — 1400 LAKE SHORE-DRIVE. 6 rooms, large living room, 3 bedrooms, 2 baths, east, south and west exposures. Good closet space. Gas, light and refrigeration included in rental of $167.50. AGENT—WHITEHALL 4180.

4201 N. Ashland-av.

4 rooms, $42.50 to $45. Corner bldg., G. E. refrig.; sun parlors, inador beds; good shopping and trans.; near school and church.

AQUITANIA.

3½-4-5-6 RM. APTS.

832 Argyle; large attractive apts.; overlooking lake. $87.50-$160. Mgr. on premises.

425-39 ALDINE-AV.

4, 6 and 7 rms. in modern bldg., near Belmont Harbor. Good schools, transportation, shops. Reasonably priced. BAIRD & WARNER. BUC. 1855.

928 WINONA — LIVING AND DINING rooms, facing street, overlooking lake; 7 rooms, 3 baths, stall shower, sun parlor, sleeping porch. H. W. CROXTON & CO. 4723 Broadway.

EXCEPTIONAL VALUE.

One 7 rm. apt. avail. May 1. Perf. home at mod. rental. Lge. rms., spac. closets. 3530 LAKE SHORE-DRIVE.

5959 GREENVIEW-AV.—5 ROOM APTS. large rooms, new bldg.; all modern appointments. Canvas walls, rollaway beds, free gas, free electric refrig. For inspection see MR. HEDBERG ON PREMISES.

6 RMS., 3 BATHS—1511 N. DEARBORN-pkwy. Canvas walls, tile baths, refrig. furnished; beautifully remod.; 3 exposures; May 1st; $125. Wirtz, Haynie & Ehrat, Inc., 3810 Sheridan-road. Well. 3000.

Attractive 4 Room Apt.

IN BEAUTIFUL BUILDING.
VERY REASONABLE RENTAL.
4300 LAKE SHORE-DRIVE.

LUXURIOUS 6 ROOMS.

Large, light; 2 enclosed porches, 7 extra lrg. closets, 2 baths, 1 lav.; nr. lake; exc. trans. Weinberg. 1325 Greenleaf. Shel. 6248.

6034-38—N. HERMITAGE; 6049-55 RIDGE —4 rms., elec. refrig. Fireplace, bookcases, pantry. Well maintained building. Adults. $45. Agent on premises.

— 1315 CARMEN, 4 RMS., 1ST, $40 — 2634 Argyle, 5 rooms, 1st floor, $55. 6120 N. Oakley, 5½ rooms, 1st flr., $62.50. WM. RAY PRINCE. LON. 3762.

OVERLOOKING LAKE.

Modern 3 apt. bldg.; 6 large, light rooms; 2 baths. A real nice home. 6800 N. Rog. 0234.

919-33 WELLINGTON-AV.

4 and 5 rms.; nr. "L," surface lines, schls., shops. From $45-$55. See Jan. or Sup. 1855.

7614-16 EASTLAKE-TERR.

6 rms., 2 baths, incinerator, sun parlor; facing lake; reas. See janitor.

7 ROOMS FACING LAKE.

Lge. all light rms., 2, S. P. 2½ baths, 4 bedrms.; Gentiles; $115. 7716 Eastlake-terr.

— — 1235-41 NORTH SHORE-AV. — — Unusual, desir., mod. 6 rm. effic., 2 tiled baths, individ. refrig., nr. lake; also smaller units. By appt. Van Horn, Randolph 4340.

FARWELL-AV., 2227 — 6 LOVELY, MOD., bright rms.; sunporch, breakfast nook; heated brick gar. Poss. April 1st. Reas.

2451 GUNNISON-ST. [4830 N.]—4 LARGE rooms, shower bath, refrig.; decorated front apt. $45. Immediate possession.

7409 GREENVIEW AT JARVIS "L" STAtion. 5 rooms, private porch. H. W. CROXTON & CO., 4723 Broadway.

4892-98 N. ASHLAND, 1603-09 AINSLIE— 3½-4-5 rms., free gas, refrig. Well kept bldg. $42.50-$52.50. Agent on prem.

947-59 OAKDALE—4-5 RMS., ELEC. REFR. Near all transportation. $40-$45. Agent on prem. [IMMED. OCCUPANCY.]

5682 RIDGE-AV., 1ST—5 ROOMS, SCREEN porch, priv. porch, handy location. H. W. CROXTON & CO., 4723 Broadway.

4-5 LGE. RMS., ALL CANVAS WALLS, tile baths and kitchens. Step in showers. Free refrigeration. Briargate 1762.

4630-40 N. RACINE—4-5 LT. RMS. $40-$50. Refrig. All transp. Will dec. Inquire on premises or Cen. 9540.

— — 4-4½ ROOMS AT THE LAKE — — 2 bedrms.; free gas; near L, bus.; $55-$62.50. 7221 Sheridan-rd. Rogers Park 6360.

4½ RM. APT. — IN WELL KEPT APT. building. Rent $50. Adults only. Janitor on premises. 4203 N. Winchester-avenue.

4 RMS., STEAM HEAT; VICINITY OF Seminary-Webster. May 1 possession. $32. Diversey 5920.

4873 N. TALMAN—1ST; 5 RMS., FREE elec. refrig., large rms., corner exposure. $50. Irving 1808.

5353 KENMORE, 3D—5 RMS., MAY 1; REfrig.; adults; L, bus, surf. See janitor.

5 RM. FLAT—SUN PL., INCL. REAR PCH., gar., G. E. refr. Gentiles. 1653 Foster.

2042 ARTHUR-AV.—6 ROOMS, 2 BATHS, $72.50. Vacant, or May 1. Sheldrake 0100.

GLENLAKE-AV., 1207—4 ROOM APT.; 2 pchs., el. refrig., $42.50. Sheldrake 0100.

4-5 RMS.—REMOD.; STM.; SM. FAMILY; gentiles; $35-$40; all tran. 1111 Grace-st.

4-5 NICE, LT. RMS., $20-$25; STOVE; NEW dec. 1134 Barry, cor. Clifton. Shel. 8908.

5 RS., 2D AND 3D FLOORS, $37.50, WITH Frig. Good tran. 1120 Fullerton.

OAKDALE, 641, BET. BROADWAY-CLARK— 5-6 rm. apts., $45 up. Sheldrake 0100.

BIRCHWOOD, 2104—LVLY. LGE., MOD. 5 bright rms.; G. E. refrig.; bus, L; $50 up.

LELAND, 1269—LVLY. MOD. 4 RMS. G. E. refrig.; well kept bldg.; $37.50 up.

CORNELIA, 656 — MODERN, BRIGHT 4 rms., well kept bldg.; G. E. refrig.; $40.

5 R., 2 BATHS, ELEV. BARGAIN FOR $110. Sublse. Oct. Busch. 1040 Balmoral.

IF YOU WANT A BEAUT. APT., REFINED neighbrhd., reas. rent, call Edgewater 6613.

5 LIGHT RMS.—WALL BED; $50. SHWR., fireplace; 5 clos. 4900 N. Ashland-avenue.

1730-44 JUNIOR-TERR.—NR. HOWARD L and bus. 4 rms., $42.50-$45. Agt. on prem.

OAKDALE, 649—MOD. 4½ RMS., ENGLISH basement; G. E. refrig.; $42.50. Shel. 0100.

NEW BLDG.—6 RMS., BREAKFAST NOOK, tile kitchen, 2 baths. 6142 N. Hamilton.

5 LARGE ROOMS, SUN P.; NEAR BUS, L. surf. Reas. rent. 1445 Warner. Bit. 4120.

8 RMS., TILE BATH, REFRIG., PCH., $70. 518 Fullerton-pkwy. Nr. pk. Irv. 4025.

4 R.—17X13 L. R., INADOR; SHWR. W. W. W.; reas. 3919 Pine Grove. Wel. 1100.

CULYER, 966—LOVELY, BRIGHT 4 RMS., sun pch., G. E. refr.; well kept bldg. $42.50.

7628 ROGERS-AV.—UNUSUAL 6 RMS., 2 sun prl., 2 baths; nr. lake, trs. Rog. 8574.

1113 LOYOLA—6 LITE RS.; NR. LAKE, L. campus; loop 20 min.; $72.50. Shel. 8300.

4½ RMS.—GLZD. PORCH, BEACH, PARK. All trans. $37.50. 5047 Winthrop.

ATTR. 6 RMS., 2 BATHS, SUN PAR., HTD. slpg. pch. 1st. 4910 Winthrop. Edg. 2672.

TO RENT—APARTMENTS—NORTH.

Four, Five, Six Rooms, and Larger.

215 E. CHESTNUT-STREET

Beau. 4 rm. apt., open view, 8 windows, lge. liv. rm., bdrm., din. rm., tile ba., shr., 3 lge. closets, high flr.

Beau. 5 rm. apt., lake view, 2 bedrms., 2 bas., 6 closets.

24 hr. swbrd., elev., office service; 18-hr. food shop; maids avail. Bus, taxi at door, or walk. dist. to loop. Gas and refrig. free.

Very moderate rental.

7 ROOMS, 2 BATHS.

OVERLOOKING LINCOLN PARK. 1710 N. La Salle-st.; living room 26x14; woodburning fireplace, electric refrigeration, showers $90

ALSO

Desirable 5 and 6 room apts., $65-$75.

D. F. CRILLY & CO.,
1706 N. Wells-street. Lincoln 5732.

999 LAKE SHORE-DR.

6, 7, AND 8 ROOM APTS.

Available for immediate possession. Reasonable rentals. AGENT ON PREMISES.

Frank J. Murnighan & Co.,
RANDOLPH 5025.

5 ROOMS, $50

1941 WINNEMAC-AV.

Modern corner bldg.; near schools, playground and transp. See janitor on premises. SCHIFF, WOOL & ROSENFELD. 100 N. La Salle-st. State 1920.

TO RENT—APARTMENTS—NORTHWEST.

General List.

MODERATE RENTALS in Better Buildings.

3½ ROOMS.
806 N. Lockwood-av. [5300 W.]. Large rms., inador, free refrig.; perf. condition.$45

4 ROOMS.
4019 W. Berteau-av. [4200 N.]. Cross vent... free refrig.; near trans., shopping......$45
4151 W. Cullom-av. [4300 N.]. New bldg. Large rms., several layouts. 1st, 2d..$45-47.50
2024 N. Kostner-av. [4300 W.]. 1 or 2 bedrms., free refrig.; good trans..$45-$47.50
4806 N. Sawyer-av. [3232 W.]. Inador beds, all trans.; good shopping; lge. rms.$40
4816 N. Talman-av. [2632 W.]. Large rms., new refrig., well kept bldg.; gd. trans.$47.50

5 ROOMS.
4258 N. Kedvale-av. [4151 W.], 2d, 3d. Large rooms, new bldg. Vacant.......$60

Wirtz, Haynie & Ehrat, Inc.,
3180 Sheridan-rd. Well. 3000
OPEN SUNDAY, 11 A. M. TO 5 P. M.
ASK FOR CLARKE BAKER.

S. E. COR. ROCKWELL & AINSLIE—4 & 5 rooms, steam heat, refrig. Reasonable. N. w. cor. Drake and Leland-av.—4 rooms, sun parlor, stm. ht., refrig. Reasonable. N. w. cor. Fullerton and Avers—4 & 5 rms., steam heat, refrigeration. Reasonable. 3014 Sunnyside-av.—3½ rms., steam heat, refrigeration. Reasonable. 3109 Montrose-av.—5 rms. Reasonable. See Janitor or Shanklin & Company, 111 W. Washington-st. Fra. 5034.

3533 PALMER-ST.

3½ AND 4½ ROOMS—$40-$50. Modern corner building; electric refrigeration. Must be seen to be appreciated.

3436 N. KEELER-AVENUE.

Mod. 3-4 rm. apts. G. E. Refr. Imm. Poss. See Janitor or phone Fra. 8383.

4104-06 N. MOZART-ST.—2½ ROOMS; available April 1st; 3½-4 rooms; May 1st; modern, well kept bldg.; reasonable. See janitor or Randolph 3477.

2811-17 DICKENS—3½-4 RM. MOD. APTS.; el. refrig.; near Palmer Square; reas. rentals. Janitor. Brunswick 7606.

LG., LT. 2½-4 RMS. WITH INADOR, $35 up. Gd. tr. 4210 N. Crawford. Pen. 5547.

3234 DIVERSEY—3½-4 RM. MOD. APTS.; elec. ref.; reas. rent. Janitor. Spa. 4696.

1148 N. HARDING—3½-4 ROOMS; FREE refrig.; extra inador; $40 up. Div. 9500.

4022-28 N. MOZART-ST.—2½-4 RMS.; REAsonable; beautiful bldg.; light, airy apts. May 1st. See janitor or Randolph 3477.

One, Two, and Three Rooms.

2 Rooms, $35

2922-24 N. SACRAMENTO.

Modern building. See janitor on premises. SCHIFF, WOOL & ROSENFELD. 100 N. La Salle-st. State 1920

3573 HENDERSON-ST. — 1ST, 3 ROOMS. elec. refrig., large living rm., bedrm., full sized kitchen. $36. Irving 1808.

2 RMS., $30; INADOR, REFRIG. NEAR L. surf., shops. Gentiles. A. P. Canning, 3412 Lawrence. Jun. 1114 or Inde. 5375.

CALIFORNIA, N., 2053 — LOVELY 2½ bright rms., G. E. refr.; immed. poss. or May 1st; $35.

5100 N. KEDZIE—3 RMS. G. E. REFRIG. New stoves; adults. Gentiles. $32.50. Agent on premises. May 1st occupancy.

2700 LOGAN-BLVD.—2½ RMS.; MODERN; Reas. May 1st. See janitor or Ran. 3477.

NEWLAND, 2367—LVLY. MOD. 3½ RMS., bedrm. and inador; free refrig.; $42.50.

3001 BLAINE PLACE—3½ RMS., $40 UP. See janitor or ph. Fra. 1424.

1 AND 2 ROOMS — EL. REFRIG.; FREE gas; stm. ht.; exc. trans. 4853 N. Kimball.

Four, Five, Six Rooms, and Larger.

— — — 3½ ROOMS, $38.50-$40 — — — Dinette, inador and showers. 4 rooms, $42.50-$45. Inador beds, some with 2 bedrooms, refrig. 4815 N. SPRINGFIELD. Hol. 3969.

Heart of Logan Square.

3½, 4 and 5 room apts. Large, modern, white woodwork throughout. High class building. Agent on premises. 2542 N. Kedzie.

4748 N. SACRAMENTO-AV.

Mod. 4 rm. apts. G. E. refr. Free use of elec. ldry. equipmt. See janitor or ph. Fra. 8383.

5 RMS.—STM. HT.; GLZD. SLEEP. PCH.; elec. refrig.; clean basemt. and laun.; $55. 2953 N. Richmond after 5 p. m. or Sun.

KILPATRICK, N., 4752—MOD. 5 RMS.; 2 lge. bedrms.; free refrig.; Craftex walls; $47.50.

MOD 4 RMS., 2 BEDRMS., ALSO 4 RMS. with 1 bedrm. and rollaway; Frig.; rent reas. 4046-48 W. Division. Roc. 7265. Abrams.

2722 LOGAN-BLVD. — 5 LARGE, LIGHT rms., facing boulevard, corner apt. Must be seen. Reas. See Janitor or Randolph 3477.

3045 DICKENS—ULTRA MODERN 4 AND 5 rm. apts.; canvas walls; free refrig. Reas. May 1st. See Janitor or Randolph 3477.

3734 PALMER—6 LARGE, LIGHT ROOMS and garage; modern. Reas. Well kept bldg. See janitor or Randolph 3477.

3001 LOGAN-BLVD.—4 ROOM APTS., FACing drive; well maintained bldg. Reasonable. See janitor or Randolph 3477.

PLEASANT 4 RMS. [STOVE] — $27.50; exc. trans., conv. shops, theaters. Canning, 3412 Lawrence-av. Jun. 1114 or Ind. 5375.

4-6 RM. BUNG. FLAT—FIREPL., CRAFTEX walls, arches, Frig., h. w. ht., nice yard, bsmt. Brk. bldg. $45. 4857 N. Merrimac.

4537 N. CHRISTIANA — 5 ROOM APTS. Available May 1st; enclosed rear porch, L and surf. trans. Reas. Cent. 4824.

4634-42 N. ALBANY—3½-4 ROOMS. G. E. refrig. Will decorate. $40-$42.50. Agent on prem. [IMMED. OCCUPANCY.]

3948-50 N. LAVERGNE AT IRVING PK.— 4-5 rms., newly dec., elec. refrig. $40-$45. Agent on prem. [IMMED. OCCUPANCY.]

2711 N. KILPATRICK—4 MODERN RMS., $42.50. Possession May 1. Ran. 6208.

5-6 RMS. $45-$50—2922 LOGAN-BL.; ENCL pch.; G. E. refrig.; lg. yard. Ran. 1994.

4144 N. MOZART—5 RMS.; $40; EL. REF. Furnace; make your own heat; adults only.

SUBL. 4 LG. RMS.—$42.50; SHW., FREE refrig., inador. 2114½ N. Kedzie. Spa. 2426.

4236 SPAULDING—MOD. 6 RS., SUN PAR., slpg. pch.; shower; refrig.; $60. Key. 1613.

SACRAMENTO, N., 2700—LGE., MOD. 4-5 rms.; G. E. refrig.; well kept bldg.; $40 up.

5 RMS.—4128 OAKDALE; REFRIG.; ENCL. pcr.; arch. oil ht., gar.; May 1. Pal. 9399.

— $35-$41—5 LARGE ROOMS, PORCH — Mills, 5552 North-av. Merrimac 6002.

3555 LYNDALE—4 ROOMS; EXCELLENT layout; modern. See Janitor or Ran. 3477.

2855-57 N. HAMLIN—MODERN, 4 ROOM apts. Light. Reas. See jan. or Ran. 3477.

6 LARGE RMS., 2D FLR.; HTD.; ELECT. ref.; encl. porch; gd. trs. 1449 N. Harding.

TO RENT—APARTMENTS—WEST.

General List.

2-3-4 RMS., $30 TO $45.

5023 W. QUINCY-ST.

Modern building; all transportation. See janitor on premises.

Schiff, Wool & Rosenfeld,
100 N. La Salle-st. State 1920.

AUGUSTA-BLVD., 3414—LVLY. 3-4 RMS. English bsmt. Well kept bldg., $32.50 up.

One, Two, and Three Rooms.

4800 W. Van Buren-st.

3½ rooms, $40. Corner building. Elec. refrigeration; good shopping and transportation; near schools and churches.

Four, Five, Six Rooms, and Larger.

5064 CONGRESS—NEW NEIGHBRHD.; 5 lge. rms., 1st fl.; glzd. pch.; stm. ht.; G.E. refrig.; sanded flrs. Ideal tr. May 1st. $55.

5644 WASHINGTON-BLVD.—5 LARGE LT. airy rms.; free refrig.; strictly modern; only $65; agent on prem. or Austin 7100.

TO RENT—APARTMENTS—WEST.

Four, Five, Six Rooms, and Larger.

3700 W. POLK-ST.

4 rooms, $37.50 and $40, corner building; G. E. refrig.; light, airy rooms; good shopping and transportation; near school.

INDEPENDENCE-BL., 523 S. 2D.—NR. GAR. Pk., 7 rms., stm., shwr., Frigid., htd. gla. pch. All tran. Reas. Ked. 0418; morn. or eve.

3120 W. HARRISON, 2D APT.—STEAM heat; 7 rooms, 4 bedrms.; $40. Ked. 6945.

TO RENT—APARTMENTS—SUBURBAN.

NORTH.

Evanston—15 minutes to loop.

4 ROOMS IN EVANSTON.

See the attractive apt. at 946 Michigan-av. for $85 per month.

HIGH GRADE SPACIOUS 4 RMS. AT LAKE and park; 1½ story liv. rm., nat. fireplace, ample closets, tile bath, all facilities. RAYMOND. GREENLEAF 0471.

WEST.

Austin—14 minutes to loop.

4 RMS. AND SLPG. PCH.; 5 RMS., SUN par.; el. refr.; insuln. $45 up. Man. 5717.

Oak Park—16 minutes to loop.

601-27 WASHINGTON-BL.

4-5-6 room apartments, very modern; large light rooms; at reasonable rentals. Agent on premises. FRANK J. MURNIGHAN & CO., 111 W. Washington. Randolph 5025.

5 ROOMS-SUNPARLOR—TILE BATH, SCRN priv. porch., canv. walls; G. E. refrig. $62.50. 3d flr. 806 S. Ridgeland. Vill. 8185.

6 RM. APT.—BEDRMS., TWIN BED SIZE; tile bath; cabinet kitchen; beautifully dec. 428 S. Maple. $80. Ph. Village 8185.

TO RENT—FURNISHED APARTMENTS.

(See Also Hotels and Apt. Hotels.)

SOUTH.

YALE MANOR APT. HOTEL.

1 and 2 rm. kitch. apts., completely furnished and serviced. Trans. unexcelled; R. I. ½ block. Elev. 2 blocks. Also bus and surface lines. 6616 Yale-av. Englewood 7900.

7010 CREGIER-AVENUE.

APARTMENT HOTEL.

Beautiful rms., kitnts., with or without bedrms.; some with modernistic furniture; complete maid serv. Nr. I. C., shops, schools.

GREENWOOD, 4634—BEAU. FURN. 2ND fl.; 3-4 rm. apt.; stm. h. w.; priv. bath. Real bedrm.; inador; beau. glazed slp. porch; frig., gas, elec.; linen, china incl. No dogs; $12.

FRANCENE APTS.

3 r. kitch.; attr. furn.; compt. serv.; reas. rental. Ring Apt. 202. Mgr., 1315 E. 53d.

— — BLACKSTONE APARTMENTS — — Beautiful 2 room kitnt.; spacious; newly dec. Reas. Gas, light, refr.; maid service 6247 Blackstone-av. Hyde Park 10071.

6229 ELLIS-AVENUE.

2 rms., completely furnished; inador bed; private porch; newly decorated.

$9—1, 2 Rs., Modernistic—$11

1430 E. 67TH-ST., KIMBLEY HOTEL. G. E. refr., free lt., gas, linen. Nr. I. C.

1½ AND 3½ RMS., $37.50-$50

Free gas, light, refrig.; 2 blks. L; bus at door. 4336 Drexel-boulevard. Oakland 4951.

7700 COLES-AV.—2-2½ AND 3 ROOM APTS. Free gas and refrig.; near I. C., bus, surface; 1 block from lake.

7105 STEWART—2½-3½ RMS., KIT., INAdor, dressing closet, free gas, ref., $48.50 up. Avail. Apr. and May 1. Janitor on prem.

1435 E. 53D-ST.—PR. LGT. 2 RMS.; KIT., bath; inador, porch, gas, elec. Free refr. I.C. 10 min. to lp. Surf. bus Reas.; wk., mo.

3 RMS.—EXCEPTIONALLY WELL FURnished, strictly modern, near street car, I. C. and pk. 6900 Stony Island. Mid. 3310.

2 ROOM APT. REAL KITCHEN. WELL furnished. Reas. Good trans. Ken. 3921.

5480 BLACKSTONE—3 LARGE, SUNNY rms., bath, Frig., porch, $45. All trans.

ELLIS, 4211—LGE., ATTR. 2 RM. APTS., pri. bath, inador; excel. trans. $8.50 wk.

2444 MICHIGAN-AV.—PRIV. BATH; CLEAN AIRY KITS.; free gas, elec.; $3-$7 week.

CARLTON APT. HOTEL—2 RM. FRONT apts.; lgt., refr.; $50. 6440 Woodlawn-av.

4055 ELLIS-AV.—1, 2 AND 5 ROOMS. PRIvate baths, Frig. Reasonable rent.

1-2 RM. KIT. APTS.—ELEC. REFRIG., PRI. bath. Nr. I. C., surf. 4717 Kenwood-av.

7822 S. GREEN—3 ROOMS, FURN., PRIV. ba., el. refr.; $35; gas, lt. extra. Adults.

3911 ELLIS—1-2-3 RMS.; FURNISHED OR unfurn.; gas, ref. incl.; $32.50 up; all tr.

3 RMS.—PRIVATE BATH, REFRIG., $10 wk.; adults. 4535 Woodlawn.

ADA, 6332, S.—BEAU. FURN. FRONT 2, 3, 4 rms., lt., gas, refr., pri. bath; adults.

ATTRACTIVE 6 RMS., COMPLETELY furn.; incl. radio, open frt. pch. Reg. 6389.

434 E. 109TH-ST.—3 ROOM APTS.; LRG. bedrooms; 2 blks. I. C.; $45 mo. and up.

HYDE PARK-BLVD., 1411—4 RM. FURN., el. refg., bath, $40-$48 mo. 1-2 r., $20-24.

6417 DREXEL—2 RMS.; $42.50; PRIVATE ba.; compl. furn.; maid serv. Plaza 7484.

6543 WOODLAWN—4 RMS., PRIV. BATH. Heat, gas, light, refr. Newly dec.

SOUTHWEST.

6339 CAMPBELL-AV. — FURN. 1-2 RM. kitchenette apts.; elec. refrig.; $6 up.

NORTH.

5051 KENMORE APTS.

2 and 3 rooms, furnished. Everything truly brand new. Modernistic furniture, innerspring mattresses; near shopping district and all trans. Must be seen to be appreciated. Reas. rental. Now available.

732 BITTERSWEET

4100 N., overlooking drive and lake. Beau. 1-2-3 rm. kit. apts. 24 hr. swbd. Free gas, elec. Maid serv. Reas. rates. Bitt. 7460.

HIGHLANDS APT. HOTEL.

1, 2, 4 rm. apts.; $40 up; nicely furn.; new. dec.; 24 hr. serv. 7455 N. Greenview. Rog. 6100.

GLENWYN APARTMENTS,

6040 WINTHROP-AV.

Nicely furnished and carpeted. 1, 2, and 3 room kitch. apts. As low as $40 per mo.

3812 PINE GROVE-AVENUE

1-2 rm. apts.; new bldg.; full service; beau. furn.; reasonable rent. Roanoke Apts.

811 EASTWOOD-AV.

1-2 rm. apts.; 8 story fireproof bldg.; beau. furn.; reas. rent. Eastwood Beach Apts.

4826 SHERIDAN-RD.

2-3 rm. apts.; 9 story fireproof bldg.; reas. rent; beau. furnished. Sherlore Apts.

4108 KENMORE-AVENUE.

1-2-3 rm. apts.; 9 story fireproof bldg.; reasonable rent; beau. furn. Hermine Apts.

— — — 3750 LAKE SHORE-DRIVE — — — 8 room, sun parlor, 3 baths; spacious rooms; clos.; wd. burning fireplace; paneled library; 4 exposures; $275 mo. Restricted.

596 HAWTHORNE-PLACE.

Attractive 1 rm. Pullman kits., everything furnished; elec. ref. $37.50 up. Buc. 0147.

4 LGE. SUN. LIGHT RMS., AMPLE CLOS. space, bath with shwr.; overlooking golf course; $55. 2408 Grace. Jun. 3858.

MALDEN, 4554—S. W. COR. WILSON; $9 wk; lovely 1 rm. kitch. apt.; French windows; maid, desk ser.; Frig.; 53 bus to door.

4501 MALDEN—NEWLY DEC. 2½ AND 3½ rm. apts.; lgt., gas, refrig., linen serv. incl. $45-$60; near bus, L, surf. Edg. 8409.

1448 LAKE SHORE-DRIVE—ON LAKE; 6 rms., 3 baths, restricted building. Call Sup. 1409, before 12, or see engineer.

RADCLIFFE APTS., 5516 N. KENMORE— 2-6 rms.; tile baths; carpeted; elev. bldg.; furn or unfurn.; Apr. 1 or May 1. Sun. 0908.

1-2 RM. MODERN APTS.; ATTRACT. FUR., artistically decor.; complete hotel serv.; $45-$52.50. 941 Carmen. Longbeach 4313.

NEWLY FURN. 1-2 ROOM KITNT. APTS.— From $50-$80. Complete hotel service. Bryn Mawr Apt. Hotel, 5550 Kenmore.

SUBLEASE 4½ RM. ATTRACTIVE APT.— 2 bedrooms, elev. and swtchbd. serv. Reas. Leaving city. Buc. 1700, apt. 220.

4325 DAYTON, NR. MONTROSE-CLARENdon—Elev. bldg.; 2-3 rms., $10. Buc. 1820.

BELLEVUE, E., 32—LOVELY 3 RM. APT.; priv. bath; suit. for 2 or 3 gent.; nr. loop.

OLD WORLD ATMOS.—STUDIO APTS. AND rms.; priv. bath. L'AIGLON, 22 E. Ontario.

4 AND 5 RMS.—INADORS AND BEDRMS.; ½ blk. lake, bus, L; $58-$80. 1333 Touhy.

TOURAINE APTS. — 2 BLKS. TO LAKE; 1-2-3 rms.; hotel service. 5625 Winthrop.

4 RMS., BEAU. FURN.; 12TH FL.; NEAR Linc. Pk.; $115; incl. gas, light. Lin. 6537.

3½ RMS.—BEAU. FURN.; GAS, EL. REF.; $52.50; pos. Apr. 6; 3 adlts. 2535 Seminary.

3 RM. APT.—EXT. BED; VERY CLN.; $48. Rog. Pk. L, schls. 6721 Glenwood. Bri. 4428.

KENMORE, 4618—KENMORE HOTEL APTS. 2 rm.; refrig., switchboard; $10 to $12 wk.

4639 MAGNOLIA—SPAC. 1-2 RM. APTS.; attr. furniture; maid serv.; adults; reas.

FARWELL, 1662—MOD. 2-3 RMS., ROLLAway, G. E. ref., fr.gas.imm.poss..$40-$47.50.

7 MOD. RMS., WOODBRNG. FIREPLACE; on Gold Coast. Mr. Knight. Sup. 8200.

5827 RIDGE—ATTR. 1½ RMS., REFRIG., gas, el. $35-$37.50. Bryn Mawr L. Edg. 0959.

4619 MAGNOLIA — MOD. 1-3 R. APTS., porch, new furn., newly dec. Adults; reas.

1700 GREENLEAF—SPACIOUS 4-5 RMS.; modern, $5[illegible]; nr. lake, trans.; adults.

7721 SHERIDAN-RD.—6 RM., 2 BATHS, el. ref., ovrl. lake; L bus; $85. She. 10520.

MODERNISTIC 2 RM. KITNT.—NR. LINC. Pk. Reas. Apt. 9, 2014 N. Clark. Lak. 3621.

TO RENT—FURNISHED APARTMENTS.

NORTH.

2322 Commonwealth Apts.

[½ BLOCK FROM LINCOLN PARK.] Attractively arranged, spacious 2 room apartments 24 hour desk and switchboard service. 2322 COMMONWEALTH-AVENUE.

NORTHWEST.

BEAU. 1 RM. KITN. APT.; EXCEL. TRAN.; maid service. 2834 Palmer-st.

2 RM. PULLMAN KIT.—REAL BEDROOM; strictly private, reas. 4106 N. Kedzie.

WEST.

1640 W. ADAMS.

1-2-3 rm. apts., comp. furn.; newly dec.; new bldg.; gas, light, refrig. free. Seely 9597.

4700 JACKSON-BLVD.

1-2-3 rm. apts. New bldg. Beau. furn. Full serv. Reas. rent. Jackson Manor Apts.

4312 WASHINGTON-BLVD.—1-2 RM. KIT. bedrm. apt.; clean, dec., mod. furn.; maid service. Immed. poss. or future reserv. Reas.

— — "OAK PARK CHATEAU HOTEL" — — 1, 2, 3 rm. kits.; twin beds; switchboard. Gentiles. 330 N. Austin-bl. Vil. 8500; Aus. 8510.

4 LARGE, LIGHT RMS., $16; FURNITURE of 4 rms. for sale. Kedzie 7399.

KARLINGTON APTS., 1½ AND 2 RMS. MD. service; Gd. trans. 4136 Washington-blvd.

WELL FURN. 4-5 RM. COR. APT.—FRIG., shwr.; bus, L, surf. lines. 4948 Maypole.

SUBURBAN.

480 N. AUSTIN-BLVD.

5 rooms, $55 to $62.50. Modern corner building. Sun parlors; large, light, airy rooms. Good shopping and transportation.

WANTED—TO RENT—APARTMENTS.

LADY WANTS 2-3 UNFURN., LGT. RMS., So. Sd. Pref. house. Gd. tran. Hyd. 6559.

TO RENT—STORES.

South Side.

7805 S. HALSTED-ST.

Large store 25x75; active shopping center; suitable for any merchandising line; 2d flr. 6 rm. apt. available if desired; reas. rental. Draper & Kramer, 9109 S. Ashland. Ced. 1800.

S. W. Cor. 47th & Vincennes.

Store, 20x60 ft.; steam heat; with bsmt. HOBBS & GRUBB, 450 E. 47th. ATL. 4610.

1238 E. 79TH-ST.—16X55; HTD.; $40. SHOE repair, cleaner., libr. 1 block I. C.

North Side.

ESTABLISHED LOCATION.

Desirable store space, 15x30, in 12 story apt. hotel; available now; rental $100 mo. Apply Hotel Manager, 11 West Division.

LARGE STORE OPPOSITE DEPT. STORE on Broadway. Inquire 4707 Broadway. Ask for Andy or phone Raven. 3353.

1308 MORSE-AV.—SUIT. SANDWICH SHOP; nr. new theater. Mr. Bopp, Rogers 0204.

Northwest Side.

Congress Theatre Bldg.

MILWAUKEE-AV. AND N. ROCKWELL-ST.

2 STORES AVAILABLE. In large Balaban & Katz theater and apartment bldg. Suitable for any line of business. Agent on premises. Mr. Lane, 2121 Milwaukee-av., or

F. L. WINSTON & CO.,
STATE 4940.

3944 LAWRENCE-AV. AT CRAWFORD, next door Admiral theater. Modern store, heated, single 18 ft. window. Reas. Immediate poss. See janitor or Ran. 3477.

1 VACANCY—OUT OF 9 STORES; FINE business location; at lowest rental. 2012 W. Division; Van Horn. Ran. 4340.

STORE — IN LARGE APT. BLDG.; GOOD loc. for beauty shop. 4643 N. Central Pk.

BUSY CORNER AT 3301 LAWRENCE. Size 24x61. Call Canning. Jun. 1114.

STORES IN LGE., NEW THEATER BLDG. Belmont nr. Cicero; any bus. Dea. 3621.

West Side.

5516 W. CHICAGO—NR. CENTRAL; 12X80; newly constructed. $40. Ph. State 7217.

1059 N. PULASKI, CORNER THOMAS-ST. —Spacious, steam heat; rent reas.

TO RENT—OFFICES AND SHOPS.

Central.

MICHIGAN-OHIO BLDG.

612 N. MICHIGAN-AV.

Excellent furn., unfurn. offices; linoleum flrs.; new decorations, etc. Low rent, annually or monthly basis. Full office bldg. serv.; unlimited parking. See Mr. Shea, Rm. 203.

OUTSTANDING VALUES.

Entire floor 2,400 ft.; will divide; $200.
3 modern offices..........................$60
Furnished private office..........$25
Room 1001. Bedford Bldg.
203 S. DEARBORN AT ADAMS.

JUST NORTH OF LOOP.

12 East Erie-street at State-street; attractive, modern, fireproof building. Two entire floors. First floor, 5,280 sq. ft.; second floor, 6,300 sq. ft. Apply 12 East Erie-street, 3d floor, or see your broker.

32 N. STATE—S. W. COR. WASHINGTON. Fireproof bldg.; one floor, also attractive offices; north light; night service; center loop; single room furnished, $20; with recept. rm., $35 up; beautiful desk space. Phone, steno. SWIGART & CO., Room 601.

FURNISHED PRIVATE OFFICES, $20; RECEPTION ROOM; PHONE AVAILABLE; DESK ROOM, $10; BLDG. WELL LOCATED. 82 W. WASHINGTON-ST. ROOM 420.

OFFICE, STUDIO, OR DISPLAY SPACE— P. O. in bldg.; low rent. EDWIN J. BOWES JR. & CO., 154 E. Erie-st. Whitehall 6026.

WESTMINSTER BLDG., 110 S. DEARBORN. Exceptionally desirable daylight offices. FRANKENSTEIN & CO. CENTRAL 5753.

S. E. COR. WELLS-MONROE—DESIRABLE offices $10.00 up. Also lofts reas. rentls. Apply ofc. of bldg., 103 S. Wells-street.

SMALL COMBINATION OFFICE AND warehouse spaces. $25 up. Janitor service. 340 W. Huron. Superior 7941.

OFFICES, $15 UP, 800 N. CLARK—BEST bldg. in neighborhood; elev. and janitor. Apply at bldg. John R. Magill & Co.

— LARGE SINGLE PRIVATE OFFICE — Furnished, $30. ROOM 300. 30 N. LA SALLE-ST.

SUBLET—SMALL PRIVATE OFFICE. RM. 901, Mallers Bldg., 5 S. Wabash-avenue.

540 N. LAKE SHORE-DR.—OFFICES, DISplay space, etc. Reas. Sup. 4761.

$1 MO. UP—MAIL-PHONE SERVICE, DESK space; reliable. 203 S. Dearborn, Rm. 902.

180 W. WASHINGTON—SINGLE UNITS OR full floor; reasonable. Whitehall 4560.

PRIVATE OFFICE—FURNISHED; STENO. service. Suite 1321, 111 W. Monroe-st.

. 140 N. DEARBORN BLDG.—OFFICES . 3 daylight exposures in smaller units.

TELEPHONE SECRETARIAL SERV., INC. Mail; 24-hr. phone serv. 333 N. Michigan.

INDUSTRIAL PROPERTY.

2,500 TO 30,000 SQ. FT.

Fireproof or sprinklered, heated buildings. Loop and outlying districts. Good light. Live steam several buildings. TO RENT OR SALE. GEORGE S. LURIE CO. Fra. 0370.

TO RENT—6,000 SQ. FT., 2D FLR., GOOD light, elev. service, ideal for small bakery or candy plant. $75 mo. Ice machine, cold room avail. 223 N. Wolcott. Seeley 2418.

FOR SALE OR RENT — BUILDING FOR light manufacturing. Two floors, 9,000 sq. ft. each; light four sides; adjoining Wrightwood "L" sta. Ph. Buck. 0464; 9-5.

TO RENT—MFG. UNITS, 5,000, 10,000 OR 20,000 sq. feet; A. C. or D. C.; lge. frt. elevators, hi-pressure steam. Superior 7942.

160 ACRES—ALL TILLABLE; A1 BLDGS; $9,000 mtge; a steal for quick deal. I. Marshall 501 N. Campbell, Valparaio, Ind.

FOR SALE — 2 STORY AND BASEMENT building, 25x108. Corner location. Good light. 2835 N. Western-avenue.

SMALL MFG. UNITS, WITH OFFICE, ON monthly or yearly basis; 700 to 3,500 sq. ft. A. C., D. C. Very desir. Superior 7940.

FOR SALE OR LEASE—1 STORY HEAVY mfg. 8,000 sq. ft.; heating plant, oil heat; Northwest side. Phone Spaulding 7848.

TO RENT — STORAGE SPACE OR MFG. unit, 5,000-10,000 sq. ft. up; freight elev. 4914 Wentworth. Watchman on prm. Tri. 7006.

ONE AND PART 2 STORY—40,000 SQ. FT. N. W. side, switch, track, sprinkler, 25c sq. ft. Hart & Whetston, State 8270.

FOR SALE OR RENT—1 STORY SPKLD. mod. factory; 25,000 sq. ft. Ran. 2311.

TO RENT—42,000 SQ. FT. 4 STY. SPRINK. bldg.; lt., cln. space; will divide. Div. 7356.

1637 BLUE ISLAND—23X80. SUIT. LIGHT mfg., lge. drive in doors; reas. Can. 0887.

MOD. 1 STY. SPKLD. BLDG.—35,000 SQ. ft.; sw. trk.; ofcs.; hi. press. stm. Ran. 1828.

3,500 SQ. FT.—LIGHT SPRINKLER POWER. McCORMICK, 1059 E. 76th-st., Tri. 9394.

DOGS, CATS, BIRDS, PETS.

DOGS.

Miscellaneous.

SPECIAL SALE—WIRE, CHOWS, BOSTONS, Spaniels, Collies, Sheph., Scotties, Spitz, Police, Watch dog. Mixed pups, $1 up. Kittens. Open 10 p. m. 6419 Cottage Grove. We buy and trade.

MIXED PUPS, $1—SHEPS, $3; FOX TERR., $5; Wires, Scotties, Cockers, Poms, Dachshunds, Danes, others. 2413 W. North-avenue.

HORSES, HARNESS, AND WAGONS.

1,000 U. S. ARMY SADDLES.

WHILE THEY LAST..........$3 COMPLETE. CHICAGO SURPLUS STEEL & MATERIAL CO., 2201-7 S. Loomis. Tel. Canal 2453.

6 MULES WITH HARNESS; ALSO 6 horses. 1412 Altgeld-street.

REAL ESTATE—APARTMENT BLDGS.

South Side.

SAC. FOR $35,000, CORNER 15 APTS.; heart of So. Shr. Late construction. Near I. C., shopping. Mr. Glover. Dorch. 0370.

OWNER WILL SACR. MOD. 4 APT. BLDG. 4-5 rms., for $12,500 Small cash payment, bal. E. Z.; 5% interest. Ph. Vin. 8000

2 FLAT—5 5 RMS.; STM. HT.; 3 C. BRK. gar. Nr. 76th-Peoria. $7,250. Stew. 3602.

PAULINA NR. 85TH BRICK 2 APT. large lot. Only $7,500. Ced. 5173.

North Side.

MODERN 3 APT. BARGAIN.

6 beautiful rooms, electric refrig.; wonderful layout; built 10 years. Fine residential neighborhood, schools churches, and transportation. Owner leaving city. $15,000. ADDRESS O O 237, TRIBUNE.

High Grade 6 Apt. N. Edgew.

Exceptl. desirable 5 rm. apts. Octagon front; up-to-date all through; G. E., gar.; $7,500 cash, bal. to suit. Rogers Pk. 8606.

6630 N. TALMAN-AVENUE.

6-6 rooms, 2 car garage; hot water heat lot 33x125. Price $11,500. Ernst & Co. exclusive agents. 445 W. North-av

2 APT.—E. ROGERS PK.; MODERN; NR L. lake, and stores; 6 rms., 2 baths; tile roof; 3 brick garages; large lot; oil heat; price $14,500. Rogers Pk. 8037.

FOR QUICK SALE—BRK. 6 APT. BLDG Rt. $3,480. Only $15,000. Don't miss this: Roy E. Knauer, 2344 Devon av. Sheld. 0100

MOD. COR. 8 APT. BRICK — 4-5 RMS. Steam ht., el. refrig. Rents $3,780 yr. Pr. only $19,250. Address E J 235, Tribune.

— $725 CASH BUYS BRICK 2 APT. — bldg., 1-5, 1-6, 2 car gar. Ex. loc., trans. Bal. like rent. Steinbach & Co. R. P. 2737.

2 FLAT—5-6 R. BARGAIN HUNTERS' SPECIAL! Like new. Tile bath and kitch. 2 gar. Look. $7,000 only. Terms. Long. 5332

MOD. 2 FL. BRK.—2 HTG. PLANTS; NEAR Hoyne-Add. Pr. $5,900. Dette. 1922 Irv. Pk

REBUILT EDGEWTR. 2 FLAT—4-5; SLP pch.; $6,250. 1506 Victoria. Rav. 1811

SMASHOUT—MODERN 6 APT. BLDG. Devon-Western dist. Act quick. Bri. 4000.

Northwest Side.

— — — — INCOME BUNGALOW — — — —
Norwood Pk., 5-5 rms., excel. cond., beaut. lot 50x203. Cash required $1,500. balance easy payments. Beesley & Co., 4219 Irving Pk. Pen. 2726.

6 APARTMENTS—CORNER ROSCOE; GOOD income; $9,500. Act quick. LOUIS MORRIS. 4006 Division-st. 3585 Milwaukee-av.

6-5s — OCT. SUN PAR. INCOME $4,086. Barg. $23,500. $8,500 cash. 4912-14 N. St. Louis. Brokers co-op. STAHL. Pen. 2600

BEAU. 9 FLAT—LIKE NEW: 3½-4 RMS., asking $25,000. Acme, 4126 Milwaukee-av.

2 STY.—2-5'S; 2 H. W. PLANTS, GLZD. pchs.; HOLC, or exch. for cot. Kil. 9753.

$7,950 FULL PR. 2 FL. BRK. 6-6 RMS. Large lot. Two hot w. plants. Key. 7989.

West Side.

WILL SACRIFICE 2 FLAT BRICK—6 RMS. Gladys-avenue, near Crawford; garage, electric refrig.; steam heat. Randolph 9121.

REAL ESTATE—BUSINESS PROPERTY.

South Side.

346 E. 26TH-ST. [N. E. COR. CALUMET]— Two story brick and tile; 2 stores on 1st flr., offices on 2d floor. Only $12,500.00. R. M. O'BRIEN & CO., 111 W. Washington-st. Rand. 3062.

BUILDERS—SPECULATORS—INVESTORS! 50 ft. lot on 79th nr. Kingston, ripe to build. Tenants waiting. Trade smashout. Price $10,500. Johnson. Regent 5301.

NEAR 73D AND SOUTH CHICAGO-AV., 2 stores, 2 flats, brick. Only $5,500. Terms Dooley, 819 E. 79th-st. Stewart 2500.

North Side.

MODERN 9 YR. OLD BLDG.; 2 STORES each, 15x60; 2d fl. 5 lge. rms., tile bath and kitchen; extra lav.; canvas walls; 3 car brick gar.; $10,000, tms. Bri. 3509.

STORE AND 5 RM. APT.—NEW FRONT; h. w. ht.; income $85 mo. Will consider vacant for small homes. Rogers Pk. 8606.

REAL ESTATE—HOUSES.

South Side.

BEAUTIFUL 6 ROOM

brick residence, all rooms large; hot water heater; modern bathroom, large lot; 1 car garage; paved alley. Priced at $685 down and $49 per mo. See Mr. Bridgman.

WM. E. MOSBY & CO.,
8032 Cottage Grove. Radcliffe 0100.

WOODLAWN HOME.

A real home; 7 rooms, direct sunlight everywhere. Well kept. Oil steam heat. 2 glazed porches, 2 car gar. Reduced to $4,500. $1,500 cash, bal. easy terms. Shown any time by appointment. See Mr. Smiley, McKey & Poague, 1172 E. 63d-st. Hyde Park 8100. Evenings, Midway 4519.

52D-UNIVERSITY — ONE SUBSTANTIAL and beautifully appointed 9 room brick residence; 3 baths, extra lavatory, 3 car brick garage, servants' quarters, large corner lot; price $27,500; $10,000 cash, balance terms.
CHAS. E. FOX & CO.,
1521 E. 53D. PLAZA 6900.

— — OWNER LEAVING TOWN — —
Wants to sell fine 7 rm. brick bungalow at 8351 Oglesby. H. W. ht., good yard, nr. schools. Small down payment, easy terms. Price $5,750. Keys at our office.
WM. FLECK & CO.,
1133 E. 82d-street. Regent 6552.

Something to Crow About.

Modern in every respect. This 6 rm. brick bung. features arched doorways, birch trim, 12 inch walls, enclosed rear porch; nr. 72d-Western. Pay $800 cash balance like rent. JOHN McCARTHY 1405 W. 63d. Rep. 5000.

PARK MANOR RESIDENCE

Near 71st-So. Park. 1½ brick and stone. Steam heated. Brick gar. in rear. Lot 48x160. Beaut. landscaping. Price $7,500. Tms. Seiz & Southman, Inc. Normal 5730.

— — HERE IT IS! $4,900 — —
5 rm. brk. bungalow, Avalon Park, 30 ft. lot, furnace heat, 1 car garage; nr. I. C.; reas. terms. Mr. Brogan, Fairfax 9281.

CORNELL-AV.—5 RM. BRICK BUNGALOW. $575 cash, $40 mo. 93d-st., 6 rm. brick, $400 down, $31 mo. 99th-st., 7 rm. brk., I. C. exp. 1 block; $400 cash, $32 mo. Other bargains. Dooley, 819 E. 79th-st. Ste. 2500.

OWNER CUTS PRICE TO $6,000 ON BEAUTIFUL 5 rm. brick bung. near Clara Barton school; h. w. heat, sleeping porch; A1 condition; payments $40 month, includes taxes and insurance. Radcliffe 7302.

NEW ENGLISH HOMES.

Take clear cottage or res. vac. 1735 and 40 E. 86th-pl. Open daily. South Shore 0777.

— — PARK MANOR'S BEST BUY — —
Spacious 5 rm. brick bungalow. Large glazed porch [fine condition]. Michigan nr. 77th-st. Only $6,000. $1,000 cash. Tri.4400

8008 AVALON-AV.—MUST BE SOLD BEFORE May 1. No reas. offer refused. 8 rm. 1½ bath brick bung. For appl. Reg. 4803.

9942 PRINCETON-AV.—8 YRS. OLD; 5 rm. brk. bung.; $500 down, bal. $35 monthly. C. H. Dehning Co., 665 W. 63d. Went. 0688.

FRAME BUNG.—5 RMS. OIL HT.; NEW dec.; lge. lot; excel. trans.; $5,800, terms. Barrett Bros., 9041 S. Ashland. Ced. 1600.

THE FINEST NEW HOME IN SO. SHR.— 6 lge. rms.; rec. rm., 2 firepl.; 1½ baths; scr. pch.; tile ba.; 2 car gar. 8215 Crandon

BRK. BUNG.—6 RMS.; TILE BATH; BSMT. bar, recreation rm.; h. w. ht.; 2 car gar. Nr. schl., trans. 7610 S. Paulina. Tri. 6522.

ABERDEEN, NR. 81ST—FINE 6 RM. BRK bung. For quick sale, $5,500. Bev. 5001.

5 ROOM BRICK BUNG.—H. W. HT. NEAR 94th-Racine. $6,000; 20% down. Ced. 1600.

$8,000—BRAINERD, R. I.; 6 RM. BUNG., tile bath and kit.; garages. Stewart 3601.

Southwest Side.

THRIFTY PEOPLE ARE BUYING HALVORSEN homes now.
5 rms. brick oct. front bung.; arched drs.; large living room; built-in tub, hot water heat; steel const.; nice yard. Nr. 59th-Lawndale. Priced to sell quickly.
F. H. HALVORSEN,
3145 W. 63d. Hemlock 4300

Modern Brick Bung., $3,875

On 2 lots, nr. 63d-Kedzie dist.; owner will sacrifice, $2,000 below market. $875 cash; balance like rent; will pay only $30 mo. Moving April 1. Ph. Repub. 1689

$500 DOWN—4 R. BRK. BUNG., $3,450, LOT 60 ft. Nr. 57th-Kostner. Hem. 7900.

North Side.

ROGERS PK., 9 RM. RES.

4 bedrms. and tile bath 2d floor, new oil burner. Price incl. Frigidaire, stove, new carpeting 1st. Ven. blinds, mod. plumbing. Ideal for large family. Pr. $8,500 if sold this week. Lot 50x134 ft.
LONG-KOGEN, INC. ROG. PK. 6500.

THIS CAN'T LAST.

5 rm. brk. bung.; Devon-Western; slpg. porch; brkfst. nook, tile b., h. w. ht.; immed. poss. pr. $6,800, tms. See today. Rog. P.6092

4746 N. HERMITAGE 6 ROOM STUCCO house. tile bath large lot 2 story brick bldg. on rear 3 car garage. $6,000. O. F. Smith Co., 1211 E. 55th-st. Plaza 8800

— — BIGGEST BARGAIN OF YEARS — —
6 rm. brick bungalow; glazed porch; hot water heat; all transp.; $7,000. $700 down, $50 per mo. Nr. Bryn Mawr. R. P. 0458.

FINE 7 RM. HOME—H. W. OIL HEAT, GD. cond., nice yard, garage; near schools, stores, all transp. Only $6,500. Walter T. Larson, 5157 N. Clark at Foster

BOTH EYE AND PURSE APPEAL—FACE brk., 5 rm. bung., school trans., $690 dn., $48 mo. Roberts, Rogers Park 6446.

8 RMS., STUCCO RES. W. ROG. PK.; H. W. ht., 2 c. gar.; ex. cond.; $6,500; $650 cash, bal. $45 mo. Oth. bargs. Clemmer. Wel. 1101.

OUR NICE 6 RM. RES.—EDGEWATER DISTRICT. Sh. 0000. Ed. 0000.

8 RMS.—50X176. OIL HT.; SUIT 2 APT. or exch. country home. Gain. 2009 Touhy.

ROG. PK. BRK. 9 RM. RES. 3 TILE B. Sc. porch. Nr. lake. Pr. $15,750. She.8820

Northwest Side.

5714 CULLOM-AV.—5 ROOM BRK. BUNG. Octag. frt. Tile kit., bath, h. w. ht. Reas.

REAL ESTATE—HOUSES.

Northwest Side.

6 rm. brick, paved st., nr. 2 car lines. Fine res. district. Will be smashed out for 1st mtge. Price $4,600. $1,100 cash, balance terms. Inquire 5600 Fullerton.

We Know You'll Believe

your own eyes, your own feelings, your own comparisons. That's why we're so eager to have you make a thorough inspection of your new homes on Rutherford-avenue, 1 block north of Belmont.
A. J. SCHORSCH & CO. 6050 Irving Pk.-blvd.

HANDSOME BRICK BUNGALOW IN A lovely home naborhood. 5 large rooms, enclosed porch; nr. schools, car lines, etc. $575 down—$41 month. Incl. int. No mortgage to renew. KEENEY, 5612 North-av. Merrimac 4300.

6 RM. BRICK COTTAGE; H. W. HT., LGE. lot; barg. at $3,250. 3-5 rm. brick bldgs., stm. heated. Only $7,500. Small down payment. Jacovelli Realty and Construction Co., 3911 W. Chicago. 6022 W. North-avenue.

MY PORTAGE PK. BUNG. NOW TOO LRG. for my family. 5 rms. on 1st, 2 rms. on 2d. Complete kitchen in basement; gas ht. Walls and ceilings insulated; gar. Price $5,600. $2,000 cash req. Ph. Irving 0069.

IMMEDIATE POSSESSION—5 RM. BRICK bungalow; hot water heat, newly decorated; 7 yrs. old. Price $5,500. GREGOR, 4200 Lawrence. Palisade 1461.

MOD. BRICK BUNG. — 2917 MERRIMAC: $1,000 dn. Open 2 to 5. 4030 MASON-AV. Barg. at $6,000 & int. Jun. 7124 for appt.

6 RM. BRK BUNG.—TILE ROOF; 2 CAR brk. gar.; near North-av.; $8,250; terms. D. Gowdy Co., 6138 North-av. Merr. 9223.

6 RM. BRICK BUNGALOW—A-1 COND.; $6,250; $1,250 cash balance easy monthly payments. Address O A 98, Tribune

SAUGANASH — NEED CASH. SACRIFICE new 6 rm. res., 45 ft. lot; gas ht., air cond Tile kitch., bath; $9,950. 5728 N. Kerbs

BRICK 6 ROOM—WIDE LOT. MODERN bldg., only $3,700 Act quick. L. Morris, 4006 Division, 3585 Milwaukee. Ave. 7410.

SOME BARGAIN—5 RM. BRICK BUNG.; $3,200 $500 cash, $30 per mo; gas, furn. ht.; nr. 7c cars. 6953 Grand-av. Op. Sunday.

ESTATE WILL SACRIFICE 6 RM., OCT., frt. br. bung.; ht. w., lge. lot, imp. pd.; gd. res. sec. Cash $1,500.bal. 20 yrs. Ave.2200

— BARGAIN, $5,500; TERMS $1,350 DN.— Hot water, semi-octagon; nr. bus. Rex Realty, 3038 N. Central. Berk. 3700.

ENGLISH OCTAGON BRK. BUNG., $5,750. 6 rms.; h. w. ht., tile kitchen-bath; a knockout. Terms. Burch, 5613 Lawrence.

6 RM. OCTAGON SUN PARLOR BUNG.. $3,950; $500 req. 3585 Milwaukee-av.

PORTAGE PARK 6 R. BRK. BUNG.—H. W. ht. $5,450; tms. Many others. Pal. 7200

5 RMS.—60X125. FENCED; $2,500; $300 dn., $25 mo. Feuerborn 8000 Belmont-av.

5 ROOM ENGLISH STYLE BUNGALOW. $500 down, $40 mo. Cen. 7798 for details.

West Side.

5 ROOM COTTAGE—STOKER. BARGAIN for cash. 4904 Harrison Columbus 8333

HOUSES BUILT TO ORDER.

— BUILD ON YOUR LOT [FHA PLAN] — A. A. LEWIS CONSTR. CO. 30 W. Washington-st. State 8333.

REAL ESTATE—VACANT.

Southwest Side.

FOR SALE—2 VACANT 60X125 FT. LOTS. 69th-pl. and Lawndale-av., near Marquette Park. Address D X 39, Tribune.

Northwest Side.

WOODED LOT EDGEBROOK 45X152. CLR $1,350, imp. pd. Address E T 365, Tribune.

REAL ESTATE—SUBURBAN—SOUTH.

Beverly Hills—20 minutes to loop.

LOVELY WOODED CORNER

Never before has the price been so attractive. See the S. W. corner 102d and Bell-av. 60x175 and call B. O'Toole, 9147 S. Ashland. Bev. 7275.

Distinctive Home, $8,750.

Painted brick. 5 huge rms., sleeping porch, canvas walls, ivory woodwork. 102d near Prospect. Hyde Pk. 2603.

NEW 6 OR 7 RM. RESID.—2 BATHS. CONtractor will trade for smaller house or good resid. vacant. 4-6 p. m. Vinc. 5781.

9324 S. HAMILTON—NEW MOD. 6 R. RES. with gar. ai.; open for inspection 1 to 3 p. m. every day except Sunday.

FOR SALE OR RENT—MODERN 6 RM. English res. 9803 S. Woods-st. Bev. 0093.

Homewood—32 minutes to loop.

27 A. ON WESTERN-AV., NR. HOMEWD.; 6 rm. hse., barn, oth. bldgs.; el.; gas; $8,000; tms. Kloss, 6842 S. Racine. Went. 8946.

General.

IDEAL FARM FOR EMPLOYED PEOPLE— New cottage, white with green shutters, 65% finished, with nearly 10,000 sq. ft. of choice poultry or garden land; faces main highway; S. W. of Beverly Hills [outside city limits]; electric; nr. bus service; price $1,475; $250 cash, $18 month. Address E P 120, Tribune.

$500 DOWN, $45 MO., BUYS 4 YR. OLD 6 rm. brk. home. Steam ht. Lot 60x125. Only $4,750. Address O L 360, Tribune.

6 RM. HOUSE AT MIDLOTHIAN—ONLY $2,950, $300 cash, bal. $25 per month. Phone today, Fra. 2041.

REAL ESTATE—SUBURBAN—S. W.

Oak Lawn—30 minutes to loop.

LOT. $75—CEMENT SIDEWALKS PAID. FRANK DELUGACH, 2339 W. 95TH-ST.

General.

IN NEW LENOX.

5 ac., partly wooded, on paved rd.; 4 rm. cottage, lge. poultry hse., garage; all fenced in; good well and elec. in hse. Will sacrifice for $3,950; need $400 cash, balance terms. Address D T 599, Tribune.

$18 MONTH — NEW COTTAGE — 20X26; painted, sealed, on concrete rd., garden or poultry farm; nr. ci.; pr. $1,475; $75 cash. Address E T 548, Tribune.

FARM OVER 600 FEET DEPTH—LIBERAL stone road frontage; nr. 79th-st.; 1 block from Harlem-avenue. Price $375; $75 cash. Address E S 596, Tribune.

NEW 3 ROOM, 1¼ ACRES, INSULATED. Little money will finish. $1,495, $100 down, $20 month. Hemlock 2159.

REAL ESTATE—SUBURBAN—NORTH.

Evanston—15 minutes to loop.

FINE 5 BEDROOM 2 BATH HOME—ON lot 55x190, large porch, beautiful yard, $13,000. Call Greenleaf 2700.

COZY 6 RM. DUTCH COLONIAL—1½ BATHS, oil ht. try $7,500. Rog. Pk. 0271.

2411 HASTINGS—5 ROOM FR. ON CONC. Garage. $4,500 Ph. Rogers Park 0204.

Glencoe—24 minutes to loop.

MUST SELL—9 ROOMS, 2 BATHS. OIL ht.; large, beautiful lot, 120x210; or will divide. Apply Owner, 670 Grove-st., Glencoe, or see your broker.

WANT OFFER UNDER $15,000 FOR 4 bedr., 2½ bath.; clos.; h. w. oil. Winn. 253.

Highland Park—30 minutes to loop.

96 FT. VAC. COR. RES. SITE LAKESIDE Manor, Ravinia Pk., nr. lake, all impr. in. Offer wanted. Dirks, 1166 Diversey, L.V.1410

Niles Center—31 minutes to loop.

5 ROOM BRICK BUNGALOW. TILE ROOF. TILE BATH; AVAILABLE FOR MAY 1. REASONABLY PRICED. NILES-WESTCHESTER REALTY CO., 4120 OAKTON-ST. NILES CENTER 2600.

Wilmette—22 minutes to loop.

SHAWNEE COUNTRY CLUB AND PARK— A few feet to this choice 81x172, liquidating immediately. Rogers Park 8606.

General.

PROFESSIONAL PEOPLE — EXCLUSIVE LAKE MICHIGAN RIPARIAN RIGHT PPTY., 30,000 sq. ft. wooded; paved road; electricity; Ct. $2,500, 1-5 cash former golf club. Address E S 599, Tribune.

WADSWORTH-ROAD COTTAGE 65% FINished [paved highway] few feet from Sheridan-road; large lot. Price $1,500; $250 cash. Address E P 117, Tribune.

LAKE CO., POULTRY RANCH OR VEGEtable farm on busy Skokie-blvd.; 200 feet of Super-hwy. Price $875; $175 cash. ADDRESS E T 542, TRIBUNE.

REAL ESTATE—SUBURBAN—N. W.

Mount Prospect—28 minutes to loop.

— NEW 5 AND 6 RM. BRICK HOMES — $3,950 to $5,600; 10% down, bal. FHA. RT. 54—2 MI. NORTH OF MT. PROSPECT. SMITH & DAWSON. STATE 3861.

Norwood Park—18 minutes to loop.

BRICK INSULATED HOME; NATURAL firepl., 5 rms., gd. trans.; nr. park, school, and churches. Sold on new loan plan; price $6,750, cash $800. Address O O 58, Tribune.

General.

ABOUT 35 MINUTES TO LOOP— Now under construction, farm cottage, nicely built, electricity, abt. acre rich land, on stone road, near school, possession April 5. Price $1,875; $275 cash, $22 month. Address E P 138, Tribune.

SMALL COTTAGE, 1 MILE DES PLAINES. Plastered oak floors, comp. plumb.; drilled well; elec. road; large tract. $2,875; $300 cash, $25 month. Address E T 103, Tribune.

NEW MODERN 4 ROOM HOME, NEAR DES Plaines. Complete in every detail. Large tract garden soil; school; moderate cash payt., balance easy. Address E T 535, Tribune.

GARDEN FARM—SOUTH OF PARK RIDGE; 14 miles loop; block depth; stone road; electricity; nr. large new school. Price $375, $75 cash. Address E T 533, Tribune.

7 RM. HOUSE—1½ MI. FROM FOX LAKE, Ill. ¼ mi. from Colmar Country club. For inform. call Mrs. Ward, Wilmette 3598.

REAL ESTATE—SUBURBAN—WEST.

Austin—14 minutes to loop.

BRK. 2 FLAT—MADE INTO 5 APTS.; HOT water stoker heat, tile baths; 2 blks. to L; nets $1,000 per yr. Pr. $10,600. Pilgrim, 5637 W. Lake. Aus. 1680, Vil. 5100.

SACRIFICE LGE. 6 RM BUNGALOW. FULL price $5,800. Choice Austin loc. 1351 N. Mason-av., or ph. owner, Key. 6599.

2 FLAT, BRICK, $3,800. HURON-ST., WEST of Cicero-av. Warner, 811 N. Cicero.

Berwyn—17 minutes to loop.

ONLY $525 DOWN, $36 MO.—MOD. 5 RM. brk. bung. Real buy. See today. Kohout Bros., 6200 W. Cermak. Cra. 5800

SAC 6 ROOM BRK. BUNG., $6,000. $1,000 cash. Bal. on Mo. Paymnts. Fra. 0576.

Downers Grove—37 minutes to loop.

6 RM 2 STORY FRAME HSE.; DECO thruout; elect. furnace. 2 ac. black soil lge. chick hse. garage. well; $3,900; $500 cash, $30 mo. Dunham, 5135 Main-st

— — SMALL FARM SITE, ONLY $175 — — Hard roads electricity, C. B & Q transp. Terms, $25 cash; balance, $5 month. PHONE RANDOLPH 2032.

Glen Ellyn—33 minutes to loop.

RARE QUALITY AND CHARM HAS THIS 7 rm. brand new Colonial; bewitching studio living rm.; stairs and balcony; 2 baths, fine plumb'g, 2 stone firepl., modernistic brkfst. nook; entire kitch., replete with elec. eqpmt.; recr. rm. with bar; insul.; latest air cond. Owner's bus. transf. Sell on suit. tms. By appt., Klein & Co., 472 Main-st

Oak Park—16 minutes to loop.

9 ROOM HOUSE—2½ BATHS, LOCATED in No. Oak Park. Canvas walls and ceilings thruout. Beautiful club room. Complete Creeping bent lawn and side drive. Bargain. ADDRESS O N 521, TRIBUNE.

7 ROOM HOUSE; H. W. HT.; 1½ BLOCKS L. Enclosed porches. 2 car garage, 35 foot lot. Pr. $4,500. Can finance. Euclid 9270.

— — RIGHT WITHIN YOUR MEANS — — 5 rm. brk. bung.; slpg. pch., h. w., gar.; $1,500 cash, bal. mtg., only $6,000. Aus. 3121

— HOMES, $500 DOWN, $4,000 UP — HOULA, 818 HARRISON. OP. EUC. 21.

SACR. $9,500—CORNER; PRESS BRK.; 4 bedr. res.; h. w. oil ht.; dbl. gar. Euc. 610.

INSUL. RES.—6 RM.; NR. LE MOYNE; gar.; gas ht.;$7,200; can finance. Vil.6935

Riverside—19 minutes to loop.

184 MICHAUX-RD.—ATTR. 8 RM. FRAME resid.; 2 baths, extra lav., H. W. Heat Oil; 2 car fr. gar.; lot, 100x200; price, $19,000. Winton Rlty, 201 N. Wells-st., Fra. 2344.

General.

BUY A HOME NOW

Wheaton-av., south of Roosevelt-rd., Wheaton

$60 A MONTH.

Pays all FHA charges, including taxes. RAPID TRANSPORTATION. New 6 room brick insulated home, garage. SMALL DOWN PAYMENT. Drive out or call Chicago office. WASHINGTON-WHEATON DEVPMT. CO., 201 N. Wells-street. State 6140.

WARRENVILLE—HALF ACRE ON PAVED highway; fine for chickens or gardening; close to station, stores and school; gas and electric available; price only $250, terms $25 cash $10 monthly. For full particulars Address D J 218, Tribune.

5 ROOM EFFICIENCY NEW COTTAGE— Roosevelt-rd.; east of Wheaton; electricity; nr. school; concrete foundation [needs mechanic complete interior]; price $2,500; $375 cash. Address E S 600, Tribune.

$75 CASH BUYS POULTRY RANCH OR vegetable farm; full block deep, N. W. of Oak Park; electric; paved rd. Price $375. $5 mo Address E L 448, Tribune.

200 FT. ON OGDEN-AV.

Paved hwy.; $50 down., Call today. Prospect 4730.

INVESTIGATE WESTERN SUBURBS FOR best buy. See us in Riverside, La Grange, Western Springs, Hinsdale. Henry A. Miller.

HOUSE ON LARGE HOMESITE—$100 DN., bal. like rent. Address E T 369 Tribune.

REAL ESTATE—SUBURBAN—MISCELL'S.

BUILDER'S OPPORTUNITY

to protect himself in a rising vacant market. Many choice locations in good close in suburbs—all improvements in. Will be sold on wholesale basis. Prepare now for the coming home market which is inevitable and don't be a "I could have bought" man. ADDRESS E P 456, TRIBUNE.

REAL ESTATE—RESORT PROPERTIES.

Illinois.

THE ONE YOU LOVE WILL LOVE THIS lover's retreat, away from the world, on a glorious 12 mile heavily wooded sand bottom lake; 4 rooms, Eugene design; white with green trim; inside toilets, etc.; $595 complete, incl. boat; only 50 miles N. W.; will take $10 month. Address E T 372, Tribune.

MUST SACRIFICE COTTAGE—4 RMS. AND porch, facing lake; lot 125 ft. frontage. $1,150; terms. Beautiful spring fed sand bottom lake; within 40 miles of Chicago. ADDRESS O A 139, TRIBUNE.

WILL SACRIFICE LAKE COTTAGE—$765, terms. Insulated for winter use, springfed sand bottom lake, 35 miles Chicago. ADDRESS O H 133, TRIBUNE.

PISTAKEE LAKE—UNUSUAL BARGAIN— New large English gable home. $1,200; worth double; need $200 additional to complete; terms. Address O N 579, Tribune.

BARGAIN—4 RM. LAKE COTTAGE, $595; $50 down, $3 wkly.; shingle roofing, inside toilet, screens, etc.; 1 hour N. W. of Chicago. Address E L 374 Tribune.

$50 DN., $10 MO. BUYS 4 RM. DREAM cottage and 50 ft. lake lot on glorious 12 mi. priv lake nr. McHenry, Ill. Total $595. Gentiles. Address E T 370, Tribune.

WIDOW SAC. 5 R. COT. ON LAKE NR. CHI Large lot, trees; scr. pchs. Berkshire 0676.

FROM FARMER—CHAIN O' LAKES LOT. 50x150, tms. Address E T 302, Tribune.

Michigan.

$20 PER FT.—ON LAKE MICH.; WOODED, hilly; restricted; Shorewood Hills [75 mi. loop] nr. Sawyer. Rosain, Normal 3678.

55 A.—¼ MI. RIVER FRONT; FARM AND summer home adjoining; near Menomonee, Mich. and Marinette, Wis. Kildare 9463.

Wisconsin.

Off the Beaten Path

Fisherman's paradise. Chock full of bass, pickerel, and pike; state fish hatcheries on lake. Wooded like the North Woods [and only 59 miles northwest of Chicago]. Four room carpenter built cottage, boat, and 50 foot lot. Inside toilet; $700 complete; $100 down, 4 years to pay. Private hunting grounds. Safe sand beach. No trades. ADDRESS O H 128, TRIBUNE.

$800—SAC. NEW LAKE COTT., BOAT, FURniture; elec.; cost over $2,000; 95 miles Chgo.; lrg. Wis. lake; fine fishing, bathing hunting. Terms. Address O N 555, Tribune.

5 RM. LAKE GENEVA COTTAGE—$1,450; all mod. improve.; $250 cash, bal. 4 years. Gentiles. Address E H 390, Tribune.

ESTATE LIQUIDATED 4 RM. HOUSE— Lge. lot, finest lake N. W. of Chgo. Sand bch., exc.fish.; $700. Address E M 470,Tribune.

3 RM. LAKE COTT., $425—58 MI.; $8 MO. Water, elec. Address E M 362, Tribune.

BEAUT. SUMMER HOME — YEAR 'ROUND living. $1,250. Address O J 343, Tribune.

REAL ESTATE—FARM LANDS.

Farm Land Classified advertisments will be found in the News Section adjacent to the daily feature "Day By Day Story of the Experimental Farms."

REAL ESTATE—MISCELLANEOUS.

PARTLY FINISHED BUILDING SUITABLE for small hotel or apartments. Sell or trade. Address O O 209, Tribune.

REAL ESTATE WANTED.

Apartment Buildings.

BEST BRICK 2 FLAT FOR $8,500 CASH— N. W. Side. Address O H 207, Tribune.

Houses.

WILL BUY 5 OR 6 ROOM BUNGALOW OR residence within 25 miles of loop. Private party. Must be bargain. Pay up to $6,000 cash. Address N 442, Tribune.

Vacant.

VACANT PROPERTY—CITY AND SUBURB. WILL PAY CASH. GIVE LOCATION DESCRIPTION PRICE. Ashland Lumber Co 1800 N Ashland-av.

RES. LOT—$1,800, W. OR N. W. SUB. GIVE size, pr., loc. Address E 326, Tribune.

RES. LOT, WILL PAY $800 FOR S. PARK Ridge lot. Address O O 211, Tribune.

WILL BUY VACANT, LARGE OR SMALL— Give particulars. Address E 158, Tribune.

REAL ESTATE FOR EXCHANGE.

Business Property.

STORE AND 4 FLAT ON MADISON-ST. NR. Western for smaller. Ph. Merr. 5400.

Houses.

New Homes for Old

Will take your old home as down payment on new 6 room home, located in western suburb, 21 minutes to loop. Price $13,500. Give your location and phone number. ADDRESS O O 212, TRIBUNE.

PORTAGE PARK HOME—80 FT. COR. LOT. 7 rms., breakfast nook, slpg. porch, h. w. ht., 3 car gar. Consider smaller and cash. Address O F 68, Tribune.

Miscellaneous.

IF YOU HAVE REAL ESTATE ANY where you care to dispose of, I can give you quick action. Address O L 361, Tribune.

REAL ESTATE LOANS, MORTGAGES.

WILL LOAN $4,500 ON GOOD S. SIDE property, 5% ind. Priv. funds. Sag. 9620.

— SWAN, LORISH & CASPERS INC. — Interest rates as low as 4½%. Dor. 6200.

$1,300 1ST MTG. 6% WANTED ON 6 RM. brick, h. w. ht. Inc. 4006 Division-street.

REAL ESTATE LOANS, MORTGAGES.

90% BUILDER LOANS, FHA, 25 YRS. 5%. 80% loans to buy, repair homes, apts. MILWAUKEE-WESTERN MORTGAGE CO., 1976 Milwaukee-avenue. Brunswick 6200.

PROMPT ACTION ON FIRST MORTGAGES. Chicago district. Straight or installment. Moderate terms. Broomell Brothers, 111 W. Washington-street. Randolph 9121.

THREE MILLIONS FOR LIBERAL FIRST mortgage and master's certificate loans on homes, apartments, hotels, and commercial properties. Address E 312, Tribune.

INSURANCE FUNDS AVAILABLE—LOWEST rates, residential and income properties. Sharon Mtge. Co., 105 W. Madison. Ran. 5656.

FUNDS AVAILABLE—AT LOW RATES ON improved real estate. H. W. Croxton & Co., 4723 Broadway.

FOR SALE—1ST MTGS., $500 AND UP. 6% interest, 5% commission. State 8333. A. A. LEWIS & CO., 30 W. WASHINGTON

WANTED—MTGS., DEEDS, OR TITLES FOR cash. Saunders, 636 E. 61st-st. Dor. 6240.

O'BRIEN & PAIN. INTEREST 4½%. 111 W. WASHINGTON. FRANKLIN 2561

STOCKS AND BONDS.

WE BUY REAL ESTATE BONDS; MUNICIpal bonds, mortgages. STERN WEISSBURG CO. 134 N. La Salle-st. Ran. 1187.

BUYERS—REAL ESTATE BONDS, STOCKS C.W.Snyder & Co., 120 S. La Salle.Sta. 3277.

MUSICAL INSTRUMENTS.

Pianos and Players.

—ANNUAL MARCH CLEARANCE SALE— AT WORLD'S LARGEST PIANO FACTORY. Many used grand pianos, $195 to $225. Other grands, many makes, $275 to $325. $2 WEEKLY BUYS A GRAND PIANO. Used uprights, several styles and sizes, $22. KIMBALL FACTORY, 2611 S. California. SPECIAL—OPEN TONIGHT TILL 9.

WILL TRANSFER SMALL BALANCE REmaining to be paid on CONSOLETTE SPINET. Like new. Terms $2 a week. Answer quick. Must move this week. Phone or see MR. PIERCE, Wabash 6900, credit manager. Baldwin Piano Co., 323 S. Wabash.

PIANO BARGAINS — SMALL SIZE: USED upright reduced to only $56; terms 50c a week; nothing to pay until May. Free delivery. P. A. Starck Piano Co 234 South Wabash-avenue. Open until 9 p. m.

SMALL SIZED USED PIANO, $35; TERMS 50c a week See this bargain at Private Fireproof Piano Warehouse, South Ashland-avenue and 39th-street. Open until 9 p. m

USED GRANDS AND SPINETS.........$150 $175, $225, $275. Low Terms. WURLITZER 111 S. Wabash. Open eves.

STUDENT'S PIANO—4 FEET 8 IN. HIGH, only $69, $2 down, 50c wk. Free delivery. WYMAN'S, 604 Republic Bldg., 209 S. State.

4 STEINWAY GRANDS, MIDGET UPright, wal., 1 spinet wal. 3121 Lawrence.

WANTED TO BUY—USED GRAND PIANO from private family for cash. Mer. 4026.

$700 HAND CARVED WALNUT GRAND— 3 mos. old, leaving town, $295. Hol. 6838.

WALNUT GRAND PIANO, $175; ALSO midget upright. 3238 W. Harrison-street.

SAC. STEINWAY GRAND LIKE NEW— Very cheap for cash. 5408 W North-av

MUST SAC. ADAM SCHAAF LOUIS XV. Grand—Light finish. 6242 W. Grand-av.

AMPICO REP. GRAND LOUIS XVI. DEsign. Also trap drum set. Reas. Ste. 9142.

STEINWAY GRAND, SAMPLE SPINETS. studio uprights, Victor,Warehse., 4809 Lake.

STEINWAY GRAND - APT. SIZE; EXCEL cond.; will sell reas. 954 W. 63d-street.

STEINWAY GRAND FOR SALE — GOOD cond., reasonably priced. Fairfax 2554.

KRANICH & BACH GRAND—USED; $235, terms. Cable Piano Co., 303 S. Wabash.

STEINWAY & SONS GRAND—SMALL SIZE. Sacrifice for cash. 6512 N. Clark.

UPRIGHT PIANO PLAIN CASE........$35 Moist Piano Co., 13th fl., 209 S. State.

Accordions.

1938 SOPRANI ACCORD. — 2 SWITCHES. Cost $375. Sac. $100; 6 wks. old. Roc. 8430

Phonographs.

FOR SALE—MILLS DANCE MASTER PHONograph. Bargain. 4348 N. Winchester, 1st.

Wind, String, Etc.

RECONDITIONED BAND INSTRUMENTS— LYON & HEALY, 243 S. WABASH-AV.

JEWELRY, DIAMONDS, OLD GOLD, ETC.

CASH FOR DIAMONDS OLD GOLD, JEWELRY

PAWN TICKETS GOLD TEETH SILVER MEMBER Chicago Assn. of Commerce. Chicago Gold Smelting Co., 37 So. Wabash-av., 3d Floor.

1.31 KT. DIAMOND, BLUE WHITE color. Exceptionally brilliant. Artistically set in all platinum ring with 6 large blue white diamonds in mounting. SPECIALLY PRICED.$115.00 Diamonds, Pawn Tickets Bought for Cash.

THE U. S. LOAN BANK, 10 North Clark-st., 6th Floor.

1.68 CT. DIAMOND, BLUE WHITE, FINE American Cut, scintillating, set in lady's gorgeous all platinum ring with 24 diamonds ....$165 Will submit for appraisal at no cost to you. LEVINSON'S LOAN BANK, 739 N. Clark-street.

— — OLD GOLD—HIGHEST PRICES — — Immediate cash, old gold, watches, dental gold, filled and plated trinkets. Gov't licensed 80 years' exp. Confidential. Mail orders solicited; checks mailed same day. Open eves Cen. 1020. LOFTIS BROS., 34 N. State.

CASH IN DIAMONDS, OLD GOLD, PAWN TICKETS, WATCHES, DENTAL GOLD ETC. ROMACK GOLD REFINING CO. 7 West Madison at State Room 501.

SELL YOUR OLD GOLD TO THE OLD RELIABLE UNITED SMELTING WORKS 39 S. State-street, corner Monroe, Room 404.

—CASH FOR DIAMONDS AND OLD GOLD— Jewelry, Pawn Tickets, Dental Gold. BARNETT'S, 1st floor, 57 EAST MADISON.

CASH FOR OLD GOLD, SILVER FILLED articles antiques dental gold, and bric-a-brac. Chicago Silver House, 108 W. North-av.

BUSINESS DIRECTORY.

Furniture Repairing & Upholstery.

YOUR OLD PARLOR SET RE-COVERED $19.50; easy terms. Standard. Ked. 8131.

Moving and Storage.

SAVE 40%—MOVE SAFELY IN PADDED compart't cars everywh. U. S. and Canada General Movers. 3204 Harrison. Van B. 6878.

LONG DIST. MOVING—TRANS-AMERICAN WENTWORTH 0109. 540 W. 50TH-ST.

Painting and Decorating.

PAINTING-DECORATING — SPECIAL WINter prices. Estimate free. Grov. 3781.

Piano Tuning.

PIANOS TUNED, $2—24 YEARS' EXP.; REpairing, reas; guar. Cole, Normal 5218.

Printing and Engraving.

1,000 ADV. CARDS, $1.50. NOTE HEADS statements, circlrs. 636 N. Wells. Del. 6825.

Rug Cleaning.

— — — — THIS AD WORTH $1 — — — — 9x12 Domestic, dust and shampoo, regular $3 job, with this ad $2. Lakeview 0281. Electric Rug Cl., 3726 Lincoln-av. Est. 44 yrs

—9X12 ONLY $2.50. REG. $4 JOB— Spray glue size; no cheap chemical job. The Federal. [Est. 35 yrs.] Lincoln 0134

$1.50 9X12 DOM. CLEAN AND MOTHproof; 9x12 Orientals, $3.75, clean and resheen. Call anywhere A. C. Rug, Kil. 2336.

CUT-RATE RUG AND FURNITURE CLEANers. We call for and deliver to all parts of the city. Phone Armitage 8877.

$1.50 — 9X12 DOM. SHAMPOOED BOTH sides. Exp. rep. M.&H. Cleaners. Ked. 1614

TYPEWRITERS AND SUPPLIES.

TYPEWRITER, $8; MIMEOGRAPH, $25; Multigraph, $25. 172 N. La Salle. Fra. 5234.

RENT A TYPEWRITER—STD. RATES, 1 mo., $2; 3 mos., $5. Del. 1843. 415 N.State

INSTRUCTION.

TEACHER—MUSIC AND ART, GRADES, 3 yr. normal grad.; 1-2 days wk.; $5 day See princ., Orland Pk. Schl., 143d-S. W. Hwy.

TENTS, AWNINGS, CANVAS GOODS.

DROP CLOTHS, 9X12 FT., $1.85 EA.; 12X14 ft., $2.85; 12x15, $2.98. Kerr, 1954 Grand.

LOANS—PERSONAL AND BUSINESS.

Personal Property and Salary.

AUTO LOANS

UP TO $300.

The Quickest way to BORROW is on your car. Park free in lot at S. E. corner Dearborn and Lake. Bring your title, sign the papers, get the cash. YOUR car needn't be paid for to get a loan. ALSO QUICK LOANS on your furniture or name only if steadily employed. Phone for a loan if you can't come in.

ILLINOIS DOMESTIC FINANCE CORP. 190 N. State, 2d floor. Ph. Fra. 3494. "FIRST IN FRIENDLINESS."

JEWELRY LOANS

$1 TO $5,000 QUICKLY OBTAINED. Lowest Rates. A refined Service. ILLINOIS STATE PAWNERS ASSN., 140 N. Dearborn, Cor. Randolph, 2d Floor.

LOANS ON JEWELRY

DIAMONDS, SILVER, BONDS, FURS, Microscopes, Cameras, Oriental Rugs, Or anything of value; $1 to $5,000. CHICAGO LOAN BANK 37 S. WABASH-AVENUE, 3D FLOOR.

LOANS—PERSONAL AND BUSINESS.

Personal Property and Salary.

Phone Your Request For a Quick Salary Loan $10 to $300

On Your Signature Only

NO CO-MAKERS. NO CHATTEL MORTGAGES. ONLY YOU SIGN.

LOCAL'S Simplified Single Signature Salary Loan Method satisfies thousands. Salaried men and women prefer to borrow without depending upon friends or relatives to sign their note and without signing a chattel mortgage on furniture, auto or other personal property. Your loan arranged while you wait.

TERMS 1 TO 20 MONTHS. CHARGE MADE ONLY FOR ACTUAL TIME YOU HAVE THE MONEY.

LOCAL LOAN CO.

UNDER STATE SUPERVISION.

7 W. MADISON at State.	RANdolph 8400
1 N. PULASKI [Crawford].	KEDzie 5900
8 N. OGDEN at Madison.	HAYmarket 4700
821 W. 63D-ST., nr. Halsted.	ENGlewood 7800
1212 N. ASHLAND at Mil.	BRUnswick 3100
4013 MILWAUKEE at Cicero.	AVEnue 1400
4701 N. WESTERN at Leland.	LONgb. 2161
EVANSTON PHONE:	GREENLEAF 8060

YOUR SIGNATURE IS SECURITY FOR A SALARY LOAN UP TO $300.

If You Are Employed. No Endorsers to Those Who Qualify.

Loans made while you wait.

FURNITURE LOANS Made the Same Day You Apply.

AUTO LOANS No Insurance Required.

NOTE LOANS To Civil Service Employees.

Small Monthly Payments. Phone for Information.

IMPERIAL CREDIT COMPANY,

30 W. WASHINGTON-ST.	FRA. 8924
6317 S. HALSTED-ST.	ENG. 4010
7 S. PULASKI [Crawford]	NEV. 7060
1548 BELMONT-AV.	WEL. 6700

LOANS on your own SIGNATURE

Any one of character and the ability to repay a loan over a 20-month period can be accommodated quickly.

If you prefer, a furniture loan, comaker loan, or automobile loan may be arranged. We also handle refinancing of automobiles to reduce payments.

FAMILY LOAN CORPORATION

LOOP OFFICE
202 S. State-st., cor. Adams.
Century Bldg., Room 301.
Telephone Wabash 2994.

SOUTH OFFICE open Thursday Evenings.
9113 Commercial-avenue.
Opp. Goldblatt Bros., Lincoln Bldg., Rm. 10
Telephone Regent 6220.

BORROW FROM TOWER Action .. Speed .. Results

is what you want when you need money. You get all that when you BORROW FROM TOWER.

$25 TO $300 ON YOUR SIGNATURE ONLY

Liberal Repayment Plan.

Of course you can repay the loan as fast as desired and only be charged for the actual time you keep the funds.

4 OFFICES:

40 N. DEARBORN-ST.	CEN. 6288
806 W. 64TH-ST. [Cor. Halsted].	NOR. 3020
4003 W. MADISON-ST.	VAN 6464
3985 MILWAUKEE-AV.	KIL. 8301

Neighborhood offices open Tuesday, Thursday eves. until 8 p. m.

TOWER FINANCE CORP.

Let Us Solve Your Money Problems

CLEAN THE SLATE WITH A LOAN.

$25 to $300

ON YOUR SALARY FURNITURE AUTOMOBILE

T. B. WARD INC.

8 S. Dearborn, Room 408. Phone Randolph 2060.

If You Need $30-$300

We Sincerely Invite You to Join Our Pleased Group of Satisfied Repeat Customers Who Enjoy the Private, Complete Loan Service Offered by

L. T. BAKER & CO.

30 W. WASHINGTON-ST.
ROOM 1407 RANDOLPH 6151
SIGNATURE, SALARY, FURNITURE, AUTO, AND CO-MAKER LOANS.

— MONEY ON ANYTHING OF VALUE — Federal State Pawners, 5 S. Clark-street.

YNG. MAN, GD. JOB, NEEDS $500; 1 YR. int. note; refs. Address E 275, Tribune.

LOANS—PERSONAL AND BUSINESS.

Personal Property and Salary.

LOANS At Reduced Rates

MONTHLY RATE NOW
3% on Balances of $100 or less.
2% on Balances Above $100 to $200.
1% on Balances Above $200.

NO ENDORSERS. NO WAGE ASSIGNMENTS.

If you can make regular monthly payments Household Finance invites you to apply for a loan of $20 to $300 on furniture, car or plain note. Up to twenty months to repay.

LOOP OFFICES:

111 W. Washington, Rm. 253.	Franklin 1082
105 W. Madison, 14th floor.	Franklin 0884
77 W. Washington, 10th floor.	State 0151
100 W. Monroe, 7th floor.	State 1777
28 N. Clark, Room 253.	Franklin 1082

Neighborhood Offices:

1737 Howard-st., 2d floor.	Rogers Pk. 8320
4554 Broadway, 2d floor	Longbeach 7163
1951 Irving Park, 2d floor.	Buckingham 1006
2800 Milwaukee-av., 5th floor.	Capitol 3440
4704 Irving Park, 2d floor.	Pensacola 4570
6255 S. Ashland, 2d floor.	Hemlock 4510
2355 W. 63d-st., 2d floor.	Republic 4472
6856 S. Halsted, 2d floor.	Englewood 5534
841 E. 63d-st., 4th floor.	Plaza 8360
9204 Commercial-av., 3d flr.	S. Chicago 0103
11106 S. Michigan, 2d flr.	Commodore 3880
Cicero, 6012 Cermak-rd., 2d floor.	Cicero 6400
Oak Park, 1140 Lake, 3d floor.	Euclid 503
1 N. PULASKI [Crawford-av.], 5TH FLOOR. Cor. Madison and Pulaski.	Kedzie 0704

"Doctor of Family Finances."

HOUSEHOLD FINANCE CORPORATION.

Hear Edgar Guest Tuesday eves., 7:30—WLS.

CASH LOANS

Check These Features:

No Endorsers Required on ANY loan. Friends NEVER sign.

REDUCED RATES.

Monthly rates 3% on $100 or less. 2% on balance above.

- Pay only for time you keep money—Payments to fit your purse.
- PLAIN NOTE LOANS without mortgages as well as auto and furniture loans.
- Nine convenient neighborhood offices with private consultation rooms.
- APPLY BY TELEPHONE, call or letter.

COMMONWEALTH LOAN CO.

OVER 50 YEARS OF SERVICE.

9—OFFICES—9

SOUTH SIDE:
6306 COTTAGE GROVE, Room 305 .... HYDe Park 0604
749 W. 63d-street at Halsted, Room 200 .... ENGlewood 1711

NORTH SIDE:
3166 LINCOLN-av., cor. Ashland at Belmont, Room 224.... BITtersweet 3360
4803 LINCOLN-av., cor. Western at Lawrence, Room 208.... LONgbeach 3456
4013 MILWAUKEE-av., cor. Cicero at Irving Park, Room 307.. AVEnue 0443
1791 HOWARD at Clark, Room 214 .... ROGers Park 0754

WEST SIDE:
1 N. PULASKI [Crawford] at Madison, Room 415 .... VAN Buren 5040

OAK PARK:
137 N. MARION-st. at Lake, R. 204. Chgo. Phone AUStin 2624.. VILlage 6886

BERWYN-CICERO:
6428 W. CERMAK-rd., nr. Ridgeland. Chgo. Ph. LAWndale 2882. BERwyn 371

UNDER STATE SUPERVISION.

What do YOU require when you borrow?

Check the things you insist upon:

Speed	Friendliness
Privacy	Businesslike Basis
Simplicity	No Special Security
Plenty of Time to Repay	
Controlled Cost	No Extra Fee
Flexible	No Hard and Fast Rules

You will find that we meet YOUR requirements when you need CASH.

A COMPLETE SERVICE—ALL PLANS. LOANS up to $300. Come in TODAY.

PERSONAL FINANCE CO.

UPTOWN PERSONAL. 4750 Broadway, 2d floor. LONgbeach 4090
NORTH PERSONAL. 4770 Lincoln-av., 2d floor. LONgbeach 1321
IRVING PARK PERSONAL. 3982 Milwaukee-av., 2d flr. PALisade 0980 [Over Art Thompson's Clothing Store.]
WICKER PARK PERSONAL. 1954 W. North-av., gr. flr. ARMitage 0833
AUBURN PARK PERSONAL. 757 W. 79th-st., 2d flr. RADcliffe 8225
WOODLAWN PERSONAL. 841 E. 63d-st., 3d flr. HYDe Park 1472
MARQUETTE PARK PERSONAL. 2403 W. 63d-st. 2d floor. REPublic 7229
GARFIELD PARK PERSONAL. 4010 W. Madison-st., 2d flr. NEVada 2134
OAK PARK PERSONAL. 1040 North-blvd., 2d flr. VILlage 6840
BERWYN-CICERO PERSONAL. 6346 Cermak-rd., 2d flr. BERwyn 666
EVANSTON PERSONAL. 708 Church-st., 2d floor. GREenleaf 6081

Friendly Personal Loans $30 to $300

Use our simplified loan method to get cash when you need it.

Signature Only Loans. Automobile Loans. Furniture Loans.

COMMEMORATING 50 YEARS OF CONTINUOUS SERVICE. 1888 1938.

Phone Central 4733.

C. C. ERD

7 S. DEARBORN-ST. ROOM 616.

LOANS UP TO $3,000.

1% a Mo. No Extra Charges.

Loans from $1 to $5,000 on Jewelry, Watches, Diamonds, Silverware. Prompt, courteous and safe.

FIRST State Pawners Society

UNDER STATE SUPERVISION.
42 S. CLARK, nr. Monroe. No other offices.

Business Loans.

$300 TO $50,000.

On equipment, furnishings and fixtures of factories, stores, hotels, laundries, etc. No indorsers. Terms to suit. Loans completed in 24 hours.

Oldest Estab. in Chgo.

Loans of $2,000 up in Mich. and Ind.

F. BOLAND,
9 W. Washington-st. Franklin 1966.

NEED MONEY? SEE US.

$300 TO $20,000.

On all and any kind of Equip., Mach., Furniture, Fixtures, Trucks, Stores, Etc. INTELLIGENT SERVICE. "Our Representative Will Call."

BELL DISCOUNT CORP.,
100 N. LA SALLE. STATE 2262.

$5,000 TO $200,000

workng capital to established industries, repayable over 12 to 24 month period. Our Helpful Co-operation Will Please You.

JAMES E. BROWN & CO.,
Suite 1107, 39 South La Salle-st. Fra. 1642.

$300-$30,000.

On equipment, furniture, fixtures. Autos, trucks, machinery, etc. LOWEST RATES IN CHICAGO. Prompt, courteous and confidential service.

ROYAL FINANCE CORP.,
160 N. La Salle-st. Central 7837-8.

— — — — $250 TO $60,000 — — — — Our representative will call on you. NATIONAL ACCEPTANCE CO., 111 West Monroe. Central 5532.

FINANCIAL SERVICE.

HEIRS—WE BUY OR LOAN ON YOUR interests. Probate Finance Co., 155 N. Clark.

BUSINESS OPPORTUNITIES.

Businesses for Sale.

—ARCHITECTURAL BRONZE BUSINESS— Oldest established concern in Chicago district. Plenty of orders on hand. Good clean income of $5,000 or more a year. Positive. Total investment of $10,000 required to handle deal. This is for sale by a private party. Address O O 445, Tribune.

BAKERY—WELL ESTABLISHED. MODern equipment. Ideal for wholesale and retail. Reasonable. 2824 Armitage-avenue.

BARBER AND BEAUTY SHOP—ALSO FIXtures; new; used. Paidar, 1120 N. Wells.

BEAUTY SHOP - FOR SALE SUPPLIES equipment cash easy terms; catalog free GIBBS & CO. 21 S. WABASH-AVENUE

BEAUTY SALON—EXCELLENT LOCATION Modern equipment. Must sacrifice on account of illness. Humboldt 0175.

BEAUTY SHOP—W. S.; GOOD BUS.; RT $55. Do $95 wk. Now. Lon. 8759. Miss Kraemer.

BEAUTY SHOP—COR. LOC.; LOW RENT. 1938 fixt. Best offer takes. Rad. 2265.

BEAUTY SALON—EST. 9 YRS. SO SHORE Excep. oppor. Sag 7361 or 4276.

BEAUTY SHOP—VERY NICE EQUIP.; LOW rt.; 3 liv. rms.; bargain. 3710 N. Ashland

BEAUTY SHOP—S. S. EST. 15 YRS. MOD $600 ca. or tms. Address P Y 39, Tribune.

BEAUTY SHOP—EST. 6 YRS., CLOSE TO large dept. store, other bus. Cra. 3348.

BEAUTY SH. — GD. PERM. WAVE BUS.; barg. for cash. 823½ Chicago-av. Evanston.

BEAUTY SHOP—MODERNISTIC; LOW RT. Steady trade. Tms. 1642 E. 53d. Pla. 1411

BEAUTY SHOP — N. W.; MOD.; VERY reas.; owner retiring. Pal. 2342.

BEER GARDEN AND TAVERN TOTAL license $375 yearly; automatic refrigeration; legitimate reason for sale. Only 2 blocks from city limits. Well worth seeing. ADDRESS O N 224, TRIBUNE.

CAFETERIA—LOOP; SERVING OVER 1,000 people daily. All mod. equip. Reas. for quick sale. Address E O 114, Tribune.

CANDY, GREET. CDS., TOYS, SCHL. SUP., News Agcy., Postl. Sta.—Nets $1,000 y.; opp sch.; unus. opp.; no comp. 4552 Kenmore.

CANDY, CIGARS, DELIC.—WELL ESTAB Good store. Cheap rent. Liv. rms.; bath Big bargain to quick buyer. 5008 Diversey.

CANDY, LUNCHEONETTE—WELL EST.; next to theater. Apply 1825 Montrose.

DAIRY STORE—WELL ESTAB. DOING GD. bus. No compet. Reas. 1254 E. 81st-st.

DELIC. — LATEST FRIGIDAIRE EQUIPT Old estab. corner; good bus. Livg. rooms One of the very best. 5725 W. Division-st.

DELIC.-FISH—ESTAB 35 YRS.; NICE LIV qtrs. in rear; reas. 4804 Armitage.

DEL.-GROC.—GD. FIXT.; CLN. STOCK; $35 rt.; liv. qtrs.; $975 cash. Pal. 0180.

DEL.-CANDY—ACROSS LG. SCHL., RMS., bath., htd. Rt., $22.50, $425. 7050 Rhodes

DELIC. AND GROC.—NR. H. S. LIV. QTRS in rear. Rent $20. Reas. 8215 S. Racine

DELIC.—WONDERFUL LOC. REFR. FLAT, bath, steam heat. Terms. 4823 Montrose.

DELICATESSEN-GROCERY—FLAT IN THE rear; steam heat. Wellington 0228.

DELIC.-GROC.—APT. BLDG.; RENT $30; stm.; liv. quar. Barg. Tms. 5040 Diversey.

DRESS SHOP—MODERN, IN OUTSTANDING progressive business district; exc. opp.; leaving city. Address O N 519, Tribune.

DRESS SHOP, LINGERIE, MILLINERY Mod. fixt. Very reas. 443 W. Division.

DRESS SHOP—HIGH CLASS, WELL ESTABlished; Devon-av. section. Bri. 3802.

DRESS, LINGERIE SHOP—LOW RT.; LIV qtrs. Sacrifice. 7054 N. Clark. Hol. 4636.

DRUG STORE, WEST SIDE—SAME LOC 25 years. Address O O 284, Tribune.

ELECTRIC-RADIO SHOP—IN WINNETKA; old estab.; other business. Address O L 138, Tribune.

EMPLOYMENT AGENCY—GD. LOC., VERY reas. Ardmore 5995, betw. 8 a. m.-4 p. m.

EMPLOYMENT BUREAU IN ROGERS PARK —Reasonable. Haymarket 0451.

ENGRAVING SHOP — EQUIPPED FOR steel and brass stamps and embossing dies. Well established. Customers' good will included. Will sacrifice for quick sale. ADDRESS O J 528 TRIBUNE.

FLORIST SHOP—GOOD LOCATION. REAS. 10 Chicago-av., Oak Park. Euclid 697.

GARAGE—FULLY EQUIPPED, DOING GD. business, parts and complete stock. Can have possession at once. Selling on account of health. Herb's Garage, Cortland, Ill. Phone 990-21.

GAS STA.—2 GR. PITS, WASH RACK; 7,000 gal.; reas. 1211 W. Roosevelt. Hay. 8437.

GROCERY-MEAT MARKET—EST. 35 YRS. Mod equip. Good business loc. Account of illness. 2455-57 Madison. See. 6957.

GROCERY AND MARKET—ESTABLISHED Royal Blue. Home trade. Ideal location. Real sacrifice. Village 7690-J.

GROCERY STORE—ESTABLISHED 20 YRS. living quarters; reasonable rent; fine buy. 3058 S. Ayers. Lawndale 1084.

GROCERY-DELIC.—EST. 3 YEARS. LARGE clean stock; living qtrs. 4936 Irving Park.

GROCERY-DELICATESSEN— REASONABLE. Call Columbus 6905 after 6 p. m.

GROCERY-MARKET—EST. 25 YRS.; GOOD loc. Daniels Bros., 4716 Dorchester.

GROCERY-MEAT MARKET — FIXTURES, stock. Reasonable. 3108 W. 59th-street.

HAMBURGER-CHILI — BEST OFFER FOR cash buys. Real opp. 6330 Stony Island.

MEAT MARKETS—3. ONE EQUIPPED FOR wholesale. Also grocery store. Reasonable. Reason, other bus. 3631 S. Halsted.

MEAT MARKET—MIXED DIST., GD. BUS., long lease, '37 fix. cost $5,500. Quick sale $4,000 even. Terms. 3834 W. Fullerton.

MEAT MKT.—4762 LINCOLN-AV. MOD. equipment. Loc. in fruit and grocery.

MILK STORE—BUTTER AND EGGS. EST 6 mos. Rent $6. Reas. 3246 Montrose.

MILLINERY — HAND MADE HATS; EST bus.; sacrifice. Address O F 499, Tribune.

PLATING SHOP — FULLY EQUIPPED, ready to operate. Work leads. Terms. Knox Plating Co., Knox, Indiana.

POULTRY AND EGGS STORE—GOOD LOC. Wond. oppr. Must sell. 4142 Lincoln-av.

RESTAURANT AND BUILDING—EST. BUSIness, fully equip. 2 rms. and bath 1st flr. 4 rm. flat 2d flr.; 4 car garage. Price $8,000 Call evenings and Sundays, 195 E. 159th-st., Harvey, Ill. Harvey 845-W.

RESTAURANT, TAVERN, NIGHT CLUB Combination—Very good location; partners disagree. Address O O 282, Tribune.

REST.—COMP. FURN., ADJ. LGE. TAVERN in hotel bldg. Rent. reas. Sou. Chgo. 0680.

RESTAURANT—BEST LOC., GOOD BUS. 4742 W. Madison. Mansfield 4742.

RESTAURANT—SMALL; MODERN FIXT.; small down payment. 6012 Irving Park-rd.

REST.—GD. LOC., IN GOLD COAST DIST.; reas.; adj. tavern. 63 E. Chicago-avenue.

ROADHOUSE FOR SALE—FINEST LOC.; 2 story, mod. brick, facing North-av.; doing excel bus.; ample parking; price, $16,000; terms. Address O N 221, Tribune.

RMG. HSE.—30 RMS.; N. S.; ELDERLY lady; must sell; gd. inc. Pr. $1,400. Cornelia Realty Co., 3450 N. Halsted. Well. 6115.

RMG. HSE.—32 ROOMS, 12 BATHS; 5 Y. l. Rt. $110, Nets $250. Pr. $3,500. Tms. Steinbock & Alexander, 160 No. La Salle.

RMG. HSE.—FOR LSE.; 81 RMS.; COMP. fur.; 5 yr. lse.; rt. $350. Req. $1,500 cash. DE WOSKIN, 105 W. MADISON, STA. 9891.

RMG. HSE.—48 RS.; ALL KITS. NORTH; rent $175; inc. $600; only $1,500 cash req. D. F. CAPPS CO., 61 W. SCHILLER-ST.

RMG. HSE.—13 RMS., NEWLY FURN.; EX. loc. and trans. Rent $85. Ph. Del. 2014.

SANDWICH SHOP—CHILI PAR. RT. $22. Good equip. $500, ½ cash. 1650 Madison.

SCHL. STORE, CANDY, SCHL. SUPPLY, lunch; opp. high school. 2455 N. Kostner.

TAVERN (LOOP) FOR SALE. TWENTY THOUSAND CASH REQUIRED. ADDRESS E 290, TRIBUNE.

TAVERN-GRILL—ALL EL. REFR.; TRANS. point; lge. factory; lease est. bus.; real oppor.; other bus.; terms to resp. party. Eves., Cicero 3302. Address O F 284,Tribune

TAVERN-NIGHT CLUB—EXC. BUS LOCAtion. Reas. 1222 E. 63d. Hyd Pk. 10333

TAVERN—GOOD LOCATION IN BUSINESS district. 3707 Montrose.

TAVERN—EST. 5 YRS.; WILL SELL ACCT. sickness; 50 chairs, 15 tables. 501 N. State.

TAVERN-LUNCHROOM—NR. MFG. DIST. adjoining bowling alley. 5911 Roosevelt.

TAVERN-RESTAURANT — MARKET DIStrict. Sell or take partner. 1023 W. Lake.

TAVERN—IN CICERO; SELLING ACCOUNT illness. Address O O 208, Tribune.

TAVERN — ESTAB. FINE LOC., FULLY equip., gd. bus.; sacr. acct. ill. Tri. 7520.

TAVERN—EST. BUS., W. MADISON LOC. Barg.; partners disagree. 1038 Madison.

TEAROOM—LOOP WELL EQUIP., GOING bus.; one person can manage; price $200. Dearborn 0296. Address O K 218, Tribune.

. . . NETTED $7,500 LAST YEAR . . . Restaurant, fountain service; best loc.; in near-by Wisc. town of 70,000; $30,000 spent in 11 years on eqpmt.; air-cond.; banquet rm., etc.; 3 theaters within one block; owners will allow prospective customer to stay and check business until satisfied; real opport. at $12,000, one-half cash. Lloyd's, 139 N. Clark-street.

— — GOING BUSINESS FOR SALE — — Mfg. a household article, sold at all dept stores. Factory working consistently since December, employing 10 people. No outstanding liabilities, no guarantees or promises. Will teach business. About $1,600 req. Real opp. for sincere and energetic buyer Address O B 221, Tribune.

Partnerships and Investments.

— OVER 36% DIVIDEND PAST 7 YRS. — Will sell part of my 1,000 shares $25 stock in reliable Chicago Co. Still growing. Need cash. Investigate. Address O L 586, Tribune.

Distributors.

WELL RATED ILL. CORP. WANTS DIStributors for Ill. and other states. Outstanding, meritorious, new patented invention. Nothing like it. Big demand. Sells on sight direct and to dealers. Large cash profit daily. We carry rated accounts. A highly dignified proposition any man will be proud to handle. Good deal to right party. Address O L 581, Tribune.

BUSINESS OPPORTUNITIES.

Distributors.

DISTRIBUTOR—PATENTED AUTO NECESsity, nonseasonable or competitive, wholesale and retail, individual or sales organization. Financially responsible, exclusive territory. Full information held strictly confidential SAFE-WAY PRODUCTS UNION TRUST, Cleveland O

Concessions, Locations, and Leases.

RESTAURATEUR TO TAKE CONCESSION OF FOOD IN LOOP TAVERN, FULLY EQUIPPED AND AIR CONDITIONED. $1,500 CASH SECURITY REQUIRED. ADDRESS E 342, TRIBUNE.

RESTAURANT — LOC. BUSY NEIGHBORhood; next to bowling alley Compl mod eqpt. Priced for quick sale Reg. 7120.

AUTO BODY AND FENDER MAN—TO rent concession on percentage basis in going garage. 2615 S. Kedzie.

OPPTY. FOR GD. BUTCHER—NO. SIDE mt. mrkt. Gd. money mkr. Owner wants to buy ther mrkt. Ard. 4156 bet. 8-6 p. m.

30 CAR GARAGE—AT 4239 W. 26TH-ST.; with repair shop; doing gd. business; reas. rent. Call after 7 p. m. Law. 2058.

LUNCH CONCESSION FULL PRICE, $300. ADDRESS O L 576, TRIBUNE.

MILLINERY SPACE—DRESS SHOP; EAST End Park Hotel, 1652 E. 53d. Hyd. 5167.

Business Equipment.

WANT RAZOR BLADES MANUFACTURING equipment. Complete information, manufact's name, price. Address O O 595, Tribune.

DENTAL EQUIP., X-RAY, GAS MACH., Lab. Equip., Etc. Will separate. Cheap, acct. illness. Dr. Wallace, 818 W. Garfield.

Business Service.

MILLIONS IN BELGIUM. A GOOD MARket for selling and buying. Are you interested? Write to E. A. Lauwereys, 15, Rue de l'Ecuelle, Brussels, who is prepared to act for you in both instances.

Wanted.

HAVE CASH UP TO $2,500 FOR GAS STAtion that I can make a living from; must be operating; can act quick; private party preferred. Address E T 303, Tribune.

HAVE SMALL CAPITAL TO INVEST IN gas station. Rent must be low. Private party Address E 325, Tribune.

GAS STATION WANTED—FELDMAN PEtroleum Co., 544 W. Roosevelt. Har. 3000.

CASH FOR GOOD 24 HR. LUNCH ROOM. Details, price. Address E 315, Tribune.

CASH FOR STORES AND MERCHANDISE. L. Goodman, 672 Roosevelt. Canal 8625.

STORE AND BAR FIXTURES.

STORE FIXTURES—TAVERN FIXTURES, hamburger and lunch equipment. Large stock new and used. The lowest prices. Easy pay. Chas. Bender Co., 608-14 N. Wells.

DRY GOODS FIXTURES—COUNTERS, SHOW cases, dress cases, dress racks, large register, window fixt. Cheap. Palisade 1357.

6 AND 8 FT. DOUBLE DUTY COUNTERS; also all porcelain 15, 25, and 30 cu. ft refrig.; very cheap. 220 W. Huron. Op. Sunday.

FUR STORE FIXTURES, WALL SAFES, mirrors, carpet. Apply L. Gamson, Inc., 4107 W. Madison-st.

2 USED NATIONAL CASH REGISTERS— 1-3 drawer, 1-4 drawer. Ran. 7896.

1,000 USED THEATER SEATS — CALL Crawford 3414.

MANICURE TBLS., $6; DRYERS, $7; WAV. mach., used, $39.50. Paidar, 1120 N. Wells.

FOR SALE — BARBER SUPPLIES, INcludes 2 chairs. 3420 S. Lithuanica-av.

HOUSEHOLD APPLIANCES.

Electric Refrigerators.

NEW DISC FLOOR MODELS REDUCED WESTINGHOUSE $69. CROSLEY $59. ELECTROLUX $79. FRIGIDAIRE $64 Terms. Open evenings and Sunday SUNBEAM APPLIANCE CO., 621 W. JACKSON.

General Electrics, $67.50

RENEWED AND FULLY GUARANTEED ALSO WEST., NORGES FRIGID., KELVINATORS AT LESS THAN ½ ORIGINAL COST. ZEROZONES, AS IS, $17.50. 220 W. HURON-ST. OPEN SUNDAY.

— — WAREHOUSE REMOVAL SALE — — Frigidaires, Crosleys, Kelvinators, G. E.'s, etc. New sample superseded models, some exchanged slightly chipped. All guaranteed thoroughly reconditioned. $69. Rebuilt, $39 Hundreds, 1937-1938. Slashed. Terms. Edison Whse., 1100 W. Washington. Open ev.

. . . MUST DISPOSE AT ONCE . . .
1938 Norge, brand new..............$89.50
$169.95 Crosley, 6 ft., brand new...... 89.50
Gen. El., $59.50. Kelvin., used, $20.00. Consumers, 1268 Milwaukee. Open eves-Sun.

TWO-FOR-ONE SALE—BUY REFRIGERATor and get a stove also $89.50 for both. 2751 Milwaukee. 4634 S. Ashland. Open every evening till 10. Sunday, 11-4.

KELVINATOR, $28; THOR WASHER, $12.50. Rec. 920 W. 63d. Eng. 5151.

6 FRIG.—GEN. ELEC.; SLIGHTLY USED; guar. Sac. $50; Frig., $35; tms. 6403 Halsted

NORGE FLOOR SAMPLE—LOWEST PRICES ever known. Terms. 2665 Milwaukee. Eves.

SERVEL—7½ FT.; A1 COND.; REAS'BLE. 2531 W. Division-street. Humb. 1958.

$199.50 NAT. ADV. REFR. ONLY $89.50. Commonwealth, 775 W. Jackson.

REC G. E. REFG., COST $169, NOW $69.95. Open eves., Sun. 601 W. Washington-blvd.

Stoves.

— — WAREHOUSE REMOVAL SALE — — 80 ranges—Universal, Detroit Jewel, Crown, Wellbuilt. Sac. Also new table top, $25. EDISON WHSE., 1100 W. Wash'ton. Op. ev.

JEWEL TABLE TOP GAS RANGE—NEW, $25; tms. Op. eves.-Sun. 621 W. Jackson.

BRAND NEW MAGIC CHEF GAS RANGE $27. 775 W Jackson. Open-eves.-Sun. to 5.

COMBINATION GAS RANGE, LIKE NEW. 4738 Schubert. Belmont 1299.

NATL. KNOWN STOVE—ALL PORCELAIN; cost $69.95. Now $29.59. 601 W. Wash.-st.

Washing Machines.

RENT A NEW MAYTAG—25C PER WEEK No obligation. Immediate delivery. Apply rent on purchase if desired. SAVE $20 ON NEW MAYTAG. LINCOLN 6900.

CREDIT REPOSSESSED WASHERS, $15. Small cartage charge if returned.

THOR RENTAL SERVICE.

Washers, Ironers, Vacuums. 25C WEEK. PH. WELLINGTON 2400.

— — WAREHOUSE REMOVAL SALE — — Thor, $19; Maytag, $39; Bee Vac. $25; Thor de l., $39; samples and guar. recondit. Edison Whse., 1100 W. Washington. Op. ev.

MAYTAG SQ. TUB—LIKE NEW $38; NEW Spinner washer, reg. $119; now $40. Rec. Terms. Open eves.-Sun. 621 W. Jackson.

— RENT A THOR WASHER OR IRONER — 25C A WEEK—FREE DELIVERY. PHONE ALBANY 0140.

NEED ROOM — 40 LATE STYLE THOR, Maytag, etc., $15 to $30. 2934 Lincoln-av.

NEW GEN. EL. WASHER—COST $79, NOW $34.95. Op. eves. Sun. 601 W. Washington.

Miscellaneous.

RENT A WASH. MACH., IRONER, VAC. clnr. or refrig. 20c wk. Call Bev. 0070.

HOME FURNISHINGS WANTED.

FAIRFAX 6180

Highest cash prices for household goods, rugs, Grand pianos, etc. Call day or night. See SHAMROCK FIRST before you sell. ENTIRE CITY OR SUBURBS SOLICITED.

CALL NEVADA 7544

FOR THE BEST CASH PRICES. on used furniture, rugs, sewing machs. and grand pianos in city and suburbs.

CALL KEDZIE 1300.

WE PAY CASH. BEST CASH PRICES for used furniture, rugs, sewing machines and grand pianos. Calls answered in CITY OR SUBURBS.

0828 LAWNDALE 0828.

Highest cash prices paid for furniture, rugs, grand pianos, sewing machines, etc. Entire city and suburbs. [Call day or night.]

CALL ROCKWELL 1981.

We pay spot cash for used furniture, rugs, Grand pianos. Prompt service.

— — — CALL HUMBOLDT 1686 — — — Highest prices for furn., rugs, sew'g. machs., grand pianos. Call anywhere, anytime.

— — — PHONE ROCKWELL 6900 — — — Best cash prices for furniture, rugs, sewing machines and grand pianos.

FULL VALUE FOR YOUR FURN., RUGS, gd. pianos Anywh Day-night. Law. 0409.

NORTH SIDERS—BEST PRICES FOR FURniture, rugs. CLARK'S Longbeach 4711.

SUNNYSIDE 6000. NEED USED FURN., rugs, grand pianos at once. Pay your price.

— PARTY WANTS FINE FURNITURE — RUGS, PIANO, BRIC-A-BRAC. EDG. 1307.

NEW DEAL! WANT FURN., RUGS, GRAND piano; cash. Gentile Dealer. Bri. 4817.

NEED ORIENTALS, FINE FURNITURE, paintings, grand pianos, etc. Edg. 7580.

PARTY NEEDS FURNITURE RUGS GRD. piano linens, paintings dishes. Lon. 4110.

CALL DORCHESTER 0920 BEFORE YOU sell your furniture and rugs!

SEWING MACHINES.

Clearance Sale

Reconditioned electric and treadle machines, $8 AND UP. Also floor sample machines at a big reduction. A rare opportunity to get a good machine at little cost on easy terms. SINGER SEWING MACHINE CO. 122 SOUTH STATE. RAN. 3682.

WILL PAY CASH FOR USED SEWING MACHINE ANY MAKE NEVADA 7544.

500 MACH.—ALL MAKES $5 TO $50. OIL and adjust, 89c. 1052 Irving Pk. Gra 4950

SCALES.

MOTOR TRUCK, DORMANT PORTABLE. Columbia Scale Co., 2439 N. Pulaski-road.

DANCING SCHOOLS.

LEARN TO DANCE CORRECTLY—PRIVATE less. Teresa Dolan, 1545 E. 63d. Hrd.3060.

USED AUTOMOBILES FOR SALE.

PRICE
and
DEPENDABILITY
ARE THE
REASONS WHY
THE
CHRYSLER
Factory Branch
IS SELLING
SO MANY CARS!

Use any form of comparison and you'll find Chrysler Factory Branch cars more than desirable. Here are three examples:

1932 LINCOLN 8 CYL. CLUB SEDAN—A custom car with a big name that calls forth much admiration. Excellent finish. Large trunk, 4 doors, 3 windows on each side, 2 side mounted spare wheels and tires. Custom tailored interior in famous Lincoln broadcloth. Burl walnut paneling. The motor is known for its precision engineering and this is no exception. THE COMPLETE PRICE is only.......$225

1934 PLYMOUTH DE LUXE 2 DOOR SEDAN—Singularly attractive. Conditioned to the nth degree. Has de luxe equipment. Good tires. Neat interior. Priced........................$245

1935 FORD COUPE—Very neat and attractive in its jet black finish. Fine tires. Motor is smooth, well timed and dependable. And the price is ACTUALLY BELOW BLUE BOOK....$245

YOUR OLD CAR IN TRADE AT HIGH VALUE.

Chrysler Factory
BRANCH,
2234 S. Michigan-av.
Open evenings till 9. All day Sunday.

Auburn '36 Brom.
6 cyl. 5 pass. A really beautiful car for only $100 down.
GLENN E. HOLMES, INC.
30 W. LAKE-STREET. RANDOLPH 7171.
OPEN EVENINGS AND SUNDAY.

AUBURN—'31 SEDAN. ONLY $95
RUBY CHEV., 7158 Stony Island. Dor. 2306.

BUICKS—BUICKS
'37-41 sedan $695
'37-61 Century Mod. sedan..............$775
Radio, heater. Cost new, $1,570.
'36-41 touring sedan $545
4 door mod., radio, heater.
'36 Roadmaster conv. sedan.............$695
W. W. tires, side mounts. Cost new $1,900
'35 7 pass. sedan......................$495
Side mounts, radio, heater.
'32 7 pass. sedan $275
Side mounts, radio, heater.
'31 7 pass. sedan $165
Side mounts, radio, heater.
2317 S. MICHIGAN

BUICK 1937, $635
5 passenger de luxe touring sedan. Built-in trunk, all dual equip. Sac. for $635. Also 1937 model 8-61 4 door 5 passenger de luxe touring sedan. All dual equip. Just like brand new. Sac. for $795. YOUR CAR DOWN. BAL. 12-24 MOS.
BENCO LOAN CO.,
4635 WASHINGTON

BUICK '37 4 DOOR, $695
De luxe SPECIAL sedan. Built-in trunk comp., clock, heater, defrosters, dual access. Orig. tires. LIKE NEW. Orig. cost $1,125. ALSO 1936 DE L. TRUNK SEDAN, $495. Your car down, bal. 2 years. 90 day guar. OPEN TO 10 P. M. 7 DAY DRIVING TRIAL.
850 JACKSON-BL.

Buick '37 Conv. Sedan
De luxe convertible sedan. Truly gorgeous, radio, heater, road lights, white wall safety tires, like brand new, an unbeatable barg. Also 1937 regular sedan, $645, and 1936 de luxe sedan, $485.
Over 300 world's greatest bargains to choose from. Terms. Open Sunday.
COOK COUNTY FINANCE. 1340 W. 63D.

BUICK 1937 41, $775
4 door touring sedan. Built-in trunk, radio, heater, blast horns, original black finish, white wall tires, etc. Car has been driven very little. 90 day guar. Open Sunday.
YOUR CAR DOWN. BAL. 12-24 MOS.
4647 MADISON

BUICK '36 41, $495
Small model 4 door trunk sedan with radio, heater. In black.
YOUR CAR OR $100 DOWN.
CAPITOL FINANCE CORP.
2235 MICHIGAN-AV.

BUICK 1937, $695
SPECIAL 4 DOOR DE LUXE TRUNK com. touring sedan; radio, heater, clock, etc. Full price of $695; your car down, balance 12-24 months; 90 day guarantee.
4618 Washington 4618

Buick '36 7 Pass.
We've sold many but none any nicer than this gorgeous 7 passenger sedan. It's really like new. Must be sold immediately. Make offer or trade.
FELZ. 1132 DIVERSEY-BLVD.

BUICK '37 47 SEDAN
4 door touring; heater, white wall tires; cost $1,134 new; now only $750; guaranteed.
JAMES LEVY BUICK.
2257 S. MICHIGAN.

BUICK '36 86 SED., $495
Also 41 and 61 4 dr. trunk sedans; side mts., all dual equipment, at real barg. prices.
3145 LAWRENCE.
FOHRMAN MOTORS.

BUICK '32 86 VICTORIA
Coupe, fender wells, white wall tires, heater. Very clean. Real buy at.......$245
HILL—PACKARD,
4550 WASHINGTON. AUSTIN 6747.

BUICK '37-48 TOUR. SED.
2 dr., trunk, heater, flex. whls., clock, etc. The best buy in town at $325 down.
PACKARD DEALER. 3325 MONTROSE.

BUICK '36 81 SEDAN.
Radio, heater, white wall tires..........$645
WESTERN DEVON BUICK, 6100 N. Western

Buick '36-41 Trk. Sed., $545.
BRAUD, 6718 S. Western.

BUICK—'33 DE L. 7-PASS. SED..........$335
Sidemts.; other extras; unus. fine cond.
PACKARD DEALER. 3325 MONTROSE.

BUICK—'37 7 PASS. SEDAN, $1,075. LIKE new, radio, side mts. South Shore 7433.

BUICK—'34-68 VICT. COUPE; BUILT-IN trunk, 6 wheels. $365. 6811 S. Halsted.

BUICK—'28 COUPE; RUMBLE SEAT; VERY gd. cond. $25. 1301 N. Hoyne, 1st. Arm. 5437

BUICK—'32, MODEL 58, 5 PASS. COUPE. Sac., $125. 2500 Washington.

CADILLAC '36-60s
OVERSTOCKED.
We are overstocked on the above model in touring sedans and club coupes. We have lowered prices so as to reduce this stock at once. Our price varies according to condition and equipment. One special touring sedan, $695, as is. No warranty.
Our reconditioned touring sedans, your choice at $825. With the mounts at $865. Club coupes, $795.
CADILLAC, 2258 S. Michigan.
Calumet 4185. Open evenings.

CADILLAC 7 P. SEDAN.
1932 V-12, 6 w. w., side mts., black finish; car good value at.....................$295
HILL MOTORS-PACKARD,
640 MADISON-ST. OAK PARK.

CADILLAC—'36 60 COUPE 4 PASS. [OPera seats]; low mileage, spotless upholstery; radio, heater, white wall tires; nice as new. Cost over $2,000; sell $675. Will give time. Call after 5. Owner, 6930 South Shore-drive, apt. 418. Plaza 2200.

CADILLAC—1936 "60" TOUR. SED., DRIVen very little; trunk, radio, heater, white walls, etc. $725. Terms, trade. 2419 S. Mich.

CHEV.—THIS AD GOOD FOR $10 CREDIT at Nelson Chev. Co., 2840 N. Halsted. 1002 Diversey. 3054 N. Halsted.

CHEV.—1934 DE LUXE TOWN SED. $295
WARNER'S, 1832 IRVING PARK.

CHEVROLET—'34 4-DR. SEDAN.........$250
RUBY CHEV., 7158 Stony Island. Dor. 2306.

CHEVROLETS—'36S, '35S, '34S, '33S—ALL prices. Ajax-Olds, 7800 Stony Island.

CHEV.—'36 5 PASS. SED. BUILT-IN TRK. $525. Willys Dlr. 6424 S. Western.

CHEV.—'34 TRUNK SED. PERF. COND. $25 down, bal. weekly. 6640 S. Western.

CHEV.—'31 SEDAN. 6 W. W. PERFECT condition. $15 down. 6640 S. Western.

CHEV.—'31 COUPE; NICE CAR.........$95
RUBY CHEV., 7158 Stony Island. Dor. 2306.

USED AUTOMOBILES FOR SALE.

LINCOLN-ZEPHYR
SPECIAL!

Giving you the world's most modern car at 40c on the dollar.

This 1936 Lincoln-Zephyr sedan gives you economy, riding comfort, safety, and power and unsurpassed beauty.

Special Price of
$625
100 Other Real Values
Renewed and Guaranteed.
Ford Motor Sales Co.
Lincoln Retail Division.
2220 MICHIGAN
Calumet 7340.
OPEN EVENINGS AND SUNDAY.

QUALITY CARS AT NEW LOW PRICES—
Sternberg-Pontiac. 6033 Cottage Grove.

CHEV. '37 SEDAN, $495
MASTER touring sedan, built-in trunk, de luxe heater, defroster. Orig. clean car. Also 4 other 1937 de luxe 4 door sedans, many colors, radio, heater, built-in trunks. Nearly new cars. Orig. cost to $1,040. Bargains. Your car down, bal. 2 years. 90 day guar. OPEN TO 10 P. M. 7 DAY DRIVING TRIAL.
850 JACKSON-BL.

CHEV. '37, $495
De luxe 4 door sedan, radio, heater, trunk, white wall tires. Must be seen to be apprec.
YOUR CAR DOWN. OPEN TILL 10 P. M.
3535 N. ASHLAND
NEAR ADDISON-STREET. WELL. 0311.

Chev. '37 Sedans.
Master and de luxe models, 10 to select from, 2 and 4 door, all with built-in trunks, dual equip. Choice of colors. Master sedan. Priced as low as—
$445.
MICHIGAN AVE. CHEVROLET,
MICHIGAN AT 24TH-ST.

CHEV. 1937, $495
4 door master sedan. Also town sedan with built-in trunk, all dual equipped. Your choice at full price of $495; your car down, balance 12-24 months. 90 day guarantee.
4618 Washington 4618

Chevrolet '36 Tour. Sedan,
$395
Radio, heater, trunk; exc. condition.
SOUTH SHORE BUICK CO.
7320 STONY ISLAND. MID. 6408.

CHEVROLET 1933, $265.
2 door touring sedan, new midnight blue finish, tires and motor perfect.
HILL—PACKARD,
4550 WASHINGTON. AUSTIN 6747.

CHEVROLET '35, $325
Master de luxe, knee action, town sedan. Built-in trunk. A safe place to deal.
NIEBURGER CHEVROLET CO.,
7744 STONY-ISLAND. REGENT 1000.

C-H-E-V-R-O-L-E-T-S.
'36 CHEVROLET SEDAN; TRUNK.......$395
'35 CHEVROLET SEDAN; HEATER......325
'34 CHEVROLET SEDAN; HEATER......265
PONTIAC DEALER. 7727 S. ASHLAND.

CHEVROLET 1936, $345
5 passenger trunk sedan; heater, etc.
4635 WASHINGTON.

CHEVROLETS.
Coupes, sedans, and coaches.
'32 - '33 - '34 - '35 - '36.
PACKARD DEALER. 3325 MONTROSE.

CHEV.—'37 MASTER TOWN SED., HEATER, complete de luxe accessories, low mil., reduced for quick sale, $465. More than 87 other Chevs. at lowest prices in town.
CLARK-MAPLE CHEV. 1038 N. CLARK.

CHEV. '36 COUPE, $375.
Like new; hyd. brakes; turret top.
CHEV. DLR., 1111 Chicago-av., Evanston.

CHEVROLET—1936 COUPE. REAL BUY.
$325.
RUBY CHEV., 7158 Stony Island. Dor. 2306.

CHEV. '35, $235.
5 pass. sedan; fully equipped. See it today.
BURKE. 6733 S. WESTERN.

CHEV.—'37 MASTER DE LUXE 4 DOOR sport sedan; built-in trunk, dual equip., perfect car. Factory guarantee. Mid-City Chevrolet, 1147 Jackson.

CHEVROLET—1935 DE LUXE COUPE; also trailer; will separate; sacrifice for immediate sale. 4340 Roosevelt-road.

CHEV.—'37 DE L. TN. SED.; LOW MI.; EXcep. cln.; mot. in gd. shape; guar.; $175 dn., bal. low tms. Nelson Chev. 1002 Diversey.

CHEV.—'32 COUPE; PERF. COND......$165
35 Chevs., '31s-'37s at bargain prices.
Southwest Chev., 9220 S. Ashland. Ced. 3500.

CHEV.—LATE 1937 DE LUXE 4 DR. SED. Trunk, heater, knee action, etc.; driven little by owner; must sell. 1647 S. Crawford.

Chrysler '32 Sedan, $195.
Radio, heater, dual equipment.
Dodge Dealer, 2720 N. Cicero

Chrysler 5 and 7 Pass. Imp.
BRAND NEW
Finest 1937 Custom de luxe 8 cylinder sedans. Built-in trunk, all dual equipment. OVERDRIVE. BIG DISCOUNT! YOUR CAR DOWN. BAL. 12-24 MONTHS.
Chrysler Dlr., 3651 Ogden-av.

Chrys. Air. '36, $595
4 door sedan; built-in trunk, radio, heater, overdrive; white wall tires; must be seen to be appreciated. Your car of 20% down.
3535 N. ASHLAND
NEAR ADDISON-ST. WELL. 0311.

CHRYSLER—'36 SEDAN, 6 CYLINDER, trunk, heater, radio, will sell for balance due to close account, $65; your car down, balance $22 per month.
PRUDENTIAL FINANCE,
1637 N. CICERO. OPEN EVES.

CHRYSLER—1937 IMPERIAL 4 DOOR SEdan, with overdrive, trunk, radio. Car like brand new $695
7557 Stony Island. Butterfield 1285.

CHRYSLER—1933 7 PASSENGER ROYAL sedan; private party. Col. 7689. Barg.

Cord Closeout at Felz
Two beauties. A gorgeous '37 sedan and a beautiful '36 four door sedan. Both fully equipped. Any reasonable offer or trade accepted.
1132 DIVERSEY-BLVD.

Cord '36 Spt. Sed., Rad., $695
Moss, 6051 Cottage Grove.

DE SOTO '37, $495
1937 4 DOOR TOURING SEDAN. BUILT-IN TRUNK. FOR QUICK SALE, $495. Your car down, bal. 2 years. 90 day guar. OPEN TO 10 P. M. 7 DAY DRIVING TRIAL.
850 JACKSON-BL.

DE SOTO 1937, $595
4 door tour. sedan. Built-in trunk, radio, heater, defrosters, dual equipment, mohair upholstery, original gun metal finish, etc. 90 day guarantee and driving trial.
YOUR CAR DOWN. BAL. 12-24 MOS.
4647 MADISON

DE SOTO '31 COUPE, $100.
Rumble seat, side mounts, 6 wheels, etc.; perfect throughout; full price, $100
4635 WASHINGTON.

DE SOTO 1936, $475.
Airstream trunk sedan, radio, heater, etc. People's Hupp-Willys Dealers, 820 N. Cicero.

DE SOTO—'35 4 DR. AIRSTREAM SEDAN, 6 cyl. Fully eqpt. Like new $350
DE SOTO-PLYMOUTH DLR., 3520 ARCHER.

DE SOTO—1936 BUSINESS COUPE, RADIO, heater and overdrive. Private party. 3300 North Cicero-avenue.

DODGE '36 TOUR. SEDAN.
Trunk, heater, perfect $495
WESTERN-DEVON BUICK. 6100 N. Western

DODGE—'36 DE L. 4 DR. SED.........$485
1810 Irving Park. Graceland 7075.

DODGE—1935 5 PASS. SEDAN..........$435
2610 W. MADISON-STREET.

DODGE—1936 4 DR. TOUR. SED., $445.
3939 N. CICERO-AV.

USED AUTOMOBILES FOR SALE.

"YOU MUST BE
SATISFIED
or
YOUR MONEY BACK
And I'll Put It in Writing"
[SIGNED]
John P. Lynch
TERMS TO SUIT
'37 Dodge Cabr., r. st.....$695
'36 Pontiac '6' 2-dr. sed.. 485
'36 Buick de l. 4-dr. sed.. 645
'36 Lincoln-Zephyr sed.. 625
'36 Plym. trunk sedan.... 415
'36 Ford de l. phaeton.... 445
'35 Olds. de l. 4-dr. sed.. 395
'36 Ford trunk sedan..... 325
'35 Ford trunk sedan...... 295
'35 Chev. de luxe sedan.. 245
1520
N. Halsted
NEAR NORTH-AV. OPEN SUNDAY.

FORD—'32 SPT. COUPE; R. S.........$125
RUBY CHEV., 7158 Stony Island. Dor. 2306.

DODGES, 1936
JUST RECEIVED.
1936 Coupe: De Luxe.....$395
1936 Coach De Luxe....... 395
1936 4 Door Sedan.......... 445
YOUR CAR OR $50 DOWN.
3535 N. ASHLAND
NEAR ADDISON-ST. WELL. 0311.

DODGE 1937 COUPE
Latest series de luxe coupe. Used little, positively looks and guar. as brand new. Metallic blue finish. Dual access. Now $545. Your car down, bal. 2 years. 90 day guar. OPEN TO 10 P. M. 7 DAY DRIVING TRIAL.
850 JACKSON-BL.

DODGE '36, $445
5 pass. de luxe trunk sedan. Side mounts, jet black finish, whipcord upholstering; all dual equipment, etc. Full price, $445. Your car down, bal. 12-24 mos. 90 day guar.
4618 Washington 4618

DODGE '35, $415
4 door sedan; radio, heater; exc. cond.
STONY ISLAND MOTORS.
7131 STONY ISLAND

DODGE '33 CONV. COUPE,
$215
Priced very low for this car.
SOUTH SHORE BUICK CO.
7320 STONY ISLAND. MID. 6408.

DODGE '37, $585
VIRT. NEW 4 DOOR SEDAN. TRUNK. De luxe equipt., chrome wheel rings, heater. Dual accessories. A real bargain.
KELLY & HEETER. 940 N. CLARK.

DODGE '35, $365
5 pass. tour. sedan; heater, spotlight.
933 WASHINGTON-BL.

Dodge '35 Trunk Sed., $365.
De luxe 4 dr., built-in trunk; dual eqpt.; finish, motor, uphol. like new; fully guar.
SUNNYSIDE MOTORS, 4511 LINCOLN-AV.

Dodge Convertible, $260
De luxe '34 coupe. A buy.
FELZ. 1132 DIVERSEY-BLVD.

DODGE '35, $285.
4 dr. sedan; side mts.; a real buy.
BURKE, 6733 S. WESTERN.

DODGE—1934 4 DR. SEDAN, $225; DE L. Dual equipment, heater; good tires; easy riding. Looks like new; 1938 safety tested. Can arrange terms. Call Saginaw 1727.

DODGE—'36 DE L. TRK. SEDAN......$495
PACKARD DEALER. 3325 MONTROSE.

FORD 1933, $135
2 door sedan, A1 shape.
$25 DOWN—$10 A MONTH.
GROSSINGER PONTIAC,
3011 LAWRENCE-AV. KEYSTONE 5321.
2658 LAWRENCE-AV. LONGBEACH 7883.

Ford '33 Coupe, $122
Black finish, good tires, ready to go.
"Not a trick ad." Olds Dealer.
MAY Motors, "House of Bargains." Op. Sun.
7417 S. HALSTED

FORD '36 CONV.
5 pass. Club Coupe. 100% perfect. $425. Guaranteed. Terms.
2246 S. MICHIGAN

FORD 1935, $245.
Sedan; dual equipment, heater.
YOUR CAR DOWN, BAL. $20 MONTH.
Dodge Dealer, 2720 N. Cicero

FORD '34 TUDOR SEDAN.
Very clean; $195; only $5 down.
KROLL MOTORS, DODGE-PLYM. DLR.,
7215 S. HALSTED.

Ford Convertible, $260
De luxe '34 coupe. Gorgeous.
FELZ. 1132 DIVERSEY-BLVD.

Ford '37-85 Trk. Tudor, $465
Built-in radio, heater, de luxe access.; orig. fin. like new; priced for quick sale.
CLARK-MAPLE CHEV., 940 MILWAUKEE.

1937 FORD 60 TUDOR...................$475
1936 FORD TUDOR......................$345
1935 FORD TUDOR......................$245
FORD DEALER. LOT. 738 DIVERSEY.

FORD—'36 TOUR. TUDOR—BUILT IN trunk, radio, heater, etc., best mech. cond., low mileage. Real bargain, $365.
CLARK-MAPLE CHEV., 940 MILWAUKEE.

FORD. WANT A FORD?
C. ZEPP,
2950 LAWRENCE. JUNIPER 8310.

FORD—'36 TUDOR SEDAN. *R. & G.
*Renewed and Guaranteed..........$345
HARBOR MOTOR CO., 7733 Cottage Grove.

FORD—'36 5 PASS. SPEC. CONV. CLUB coupe; heater, radio, wht. wall tires, chrome trim. Reas. Private. Pal. 2147.

FORD—'36 TUDOR DE LUXE; ALSO CPE.; low mil.; like new; extras. Make offer. Warehouse, 620 Schubert. Well. 8300.

FORDS — — — FORDS — — — FORDS
1932s to 1936s.
M. J. LANAHAN, INC. 2522 S. Michigan.

FORD—4 CYLINDER '32 TUDOR, RUNS and looks like new. Only $145. Can arrange terms. 6206 S. Kolmar.

FORD—1934 TUDOR $165
A good selection. Your pick.
RAY TITUS. 4224 DIVERSEY.

FORD—'31 TUDOR, PERFECT CONDITION. Must sacrifice, $85. Can arrange terms. 6206 S. Kolmar.

FORD—'37 TUDOR, TRK., ECONOMY MOtor, very clean, $435. Ben T. Wright, 1101 N. Clark.

FORD—LATE '31 FORDOR; EXCEPTIONAL; heater defroster, wint. front, 2 wipers, etc. Tires like new. Raymond, Mohawk 1340.

FORD—'33 SED. RUNS PERFECT....$175
25 Fords, 32s-37s at bargain prices.
Southwest Chev., 9220 S. Ashland. Ced. 3500.

FORD—1933 ....ONLY $135
De Luxe tudor sedan. See it today.
NELSON CHEV. CO. 1002 DIVERSEY.

FORD—THIS AD GOOD FOR $10 CREDIT at Nelson Chev. Co., 2840 N. Halsted. 1002 Diversey, 3054 N. Halsted.

FORD—1937 CLUB COUPE. EVERY DETAIL 100%. Ben T. Wright, 1101 N. Clark.

FORD — '35 CONV. SEDAN, RADIO. A beauty. $65 dn. Wright, 1101 N. Clark.

FORD—'37 TUDOR 60 A1 COND., 24 MI. per gal. $450. Plaza 0163, week nites.

FORD—1931 COUPE.....................$95
Butler Motors, Inc., 2500 S. Michigan-av.

FORDS—MODEL A, '29 TO '31 COACHES sedans. Cheap. 3039 Sheffield.

FORD—1937 TUDOR SED. RADIO, HEATER $445. Ray C. Johnson, 1227 Morse.

FORD—'36 TOURING SEDAN..........$325
Ray C. Johnson, 1227 Morse.

FORD—'31 SPORT COUPE, $95, $10 DOWN. 6640 SOUTH WESTERN.

FORD—'32 VICTORIA, VERY CLEAN, $145
Southwest Chev., 9220 S. Ashland. Ced. 3500

FORD — LATE 1933 FORDOR DE LUXE; perf. Only $195; terms. 1647 S. Crawford.

FORD—1935 TUDOR......................$275
Wright Motors, 1822 Ridge-av., Evanston.

FORD—1935 COUPE.......................$275
Packard Dlr., 6101 N. Western. Bri. 4015.

FORD—1934 5 PASS. SEDAN..........$145
FORD DEALER. 4922 BROADWAY.

FORD—'35 FORD'R SED. A1 COND. NEW rad. $265. 3115 Broadway. Lak. 6799.

FORD—'34 FORDOR SEDAN $215
RUBY CHEV., 7158 Stony Island. Dor. 2306.

USED AUTOMOBILES FOR SALE.

SPECIAL SALE
OF
1937s—1936s
'37 BUICK ROADMASTER..............$895
Tour. Sed.; 6 whls., radio, htr.
'37 BUICK; Model 61 Sedan...........$850
6 wheels, side mounts.
'37 PACKARD Convertible Coupe......$745
Radio, heater, w. w. tires.
'37 LA SALLE 4 Door Touring Sedan..$850
'37 OLDS 8 Cyl. 4 Dr. Tour. Sedan....$795
De luxe; w. w. tires, radio, heater.
'37 OLDS 6 Cyl. 4 Dr. Sedan..........$745
De luxe radio, heater.
'37 PONTIAC 4 Door Touring Sedan....$695
'37 PONTIAC Touring Sedan...........$595
'37 DODGE Touring Sedan..............$595
'37 CHEV. Mast. De L. Sedan..........$545
'36 CADILLAC Model 70 Sedan.......$975
8 cyl. Fleetwood body.
'36 PACKARD 120 Tour. Sed.; rad....$595
'36 BUICK 41 Tour. Sed.; like new....$535
'36 PONTIAC Touring Sedan...........$475
'36 OLDS Touring Sedan...............$435
'36 DODGE 4 Dr. Sed.; as low as......$395
Also Coupe and 2 Door Trunk.
'36 FORD De Luxe Tudor..............$325
'36 CHEV. De Luxe Master Coupe......$395
'36 PLYMOUTH Tour. Sed.; rad., htr..$425
100 More to Choose From.
Priced from $50 Up.
2247 S. MICHIGAN

$135 SALE.
Ford '33 Fordor Sedan.
Plymouth '32 Sport Coupe.
Nash '31 4 Door Sedan.
Chrysler '31 Coupe, Rumble Seat.
1133-39 N. ASHLAND.

FORDS . . 237 FORDS . . 237 FORDS
237 TO CHOOSE FROM.
IT'S ALWAYS
Lawder Bros.
Established Since 1890.
—for ANY MODEL FORD.
1931 MODEL A's
Sedans Coupes Coaches.
$50 TO $125
—Low as $5 Down.
6900 VINCENNES-AV. Op. eves. till 10.
1 block west of State-st. Open Sunday.

FORDS—
Victory Sale
WHOLESALE PRICES
ON EASY TERMS.
200—USED CARS—200
LITSINGER'S
925 JACKSON-BLVD.
OPEN SUNDAYS AND EVENINGS TILL 10.

GRAHAM 1937, $645
CUSTOM SUPERCHARGER Model 120 de luxe 4 door trunk sedan. Radio, heater, defrosters, and all dual equipment, etc. VIRTUALLY NEW. Full price $645. Your car down, bal. 12-24 mos. 90 day guar.
OAK PARK AUTO FINANCE CORP.
4618 Washington 4618

Graham '35 Supercharger.
4 door trunk sedan.....................$395
Bird-Sykes. 2215 S. Michigan.

Hudson '34 5 p. sed., $216
Fine gray fin., exc. tires, perf. motor.
"Not a trick ad." Olds Dealer.
MAY Motors, "House of Bargains." Op. Sun.
8310 S. HALSTED

HUDSON '35 SEDAN.....$265
This car equip. with electric hand and in excellent condition; finished like new.
PACKARD DEALER. Ph. Park Ridge 1074.

LA SALLE '37-50s
OVERSTOCKED.
We are overstocked on the above model in touring sedans and have drastically reduced prices. Choice of colors. ONE SPECIAL AT $895.
Price Range Up to $1,095.
CADILLAC, 2258 S. Michigan.
Calumet 4185. Open evenings.

LA SALLE '37, $1,045
5 pass. trg. sed., rad., htr., defrosters, flexible steering wheel, elec. clock, 5 white wall tires. Painted in a beautiful Peruvian Grey, official's car. New car guar.
50 MORE REAL BARGAINS $50 AND UP.
EMIL DENEMARK, INC.,
3860 OGDEN-AV. CRAWFORD 4100.
OPEN SUNDAYS AND EVENINGS.

La Salle Trunk Sedan, $565.
1935 latest series, radio, heater, seat covers. Car used but little by wealthy family. See this exceptional car at once.
HILL MOTORS-PACKARD,
640 MADISON-ST. OAK PARK.

La Salle '37 Cpe., $875
Club model, opera seats, heater, defroster. Cost new $1,590. Terms, trade.
2317 S. MICHIGAN

Lincoln Zephyrs '36-'37
2-Doors—4-Doors
We have several each body style and each year at prices for the condition that can't be duplicated.
1936 2 DOOR SEDANS $545
1936 4 DOOR SEDANS 595
1937 4 DOOR SEDANS 845
LINCOLN '33-'34
1933 7 IMPERIAL SED. $245
1933 5 SEDAN 345
1934 TOWN SEDAN 495
CADILLAC—2258 S. Michigan.
Calumet 4185. Open evenings.
TODAY'S BEST BUYS

LincolnZep. '36, $595
Here is your chance to buy an almost new car. 4 door sedan; last '36 made; with radio and heater; all dual equip.
YOUR CAR DOWN. OPEN TILL 10 P. M.
3535 N. ASHLAND
NEAR ADDISON-ST. WELL. 0311.

Lincoln '33 Brougham
Luxurious 4 dr. model; fully equipped with 6 whls., side mts., radio, clock, h. w. heater, etc., etc. Doesn't seem possible to buy such a quality car at such a low figure, but here it is; we know you'll like it. $365.
PACKARD SOUTH SHORE.
1441 E. 75th-st. Phone Midway 7272.

LINCOLN '31 CABRIOLET.
Beautiful convertible. Side mounts. A fine run-about car at $65 down.
GLENN E. HOLMES, INC.,
30 W. LAKE-STREET. RANDOLPH 7171
OPEN EVENINGS AND SUNDAY.

NASH Lafayette 4 Door
1937 de luxe "400" series 4 door sedan. Built-in trunk, heater, defrosters, dual equip. Orig. cost $1,038. Barg. at only $595. Your car down, bal. 2 years. 90 day guar. OPEN TO 10 P. M. 7 DAY DRIVING TRIAL.
850 JACKSON-BL.

Nash Lafayette, $535
Latest 1937 5 passenger de luxe touring sedan. Built-in trunk; all dual equipment; just like brand new. Sacrifice for $535.
YOUR CAR DOWN. BAL. 12-24 MOS.
BENCO LOAN CO.,
4635 WASHINGTON

NASH—'36 4 DR. TOURING SEDAN; RAdio, heater; exc. cond. $495
McFARLAND KEENAN. 7647 S. HALSTED.

NASH—'31 SEDAN; PERFECT.........$120
RUBY CHEV., 7158 Stony Island. Dor. 2306.

— — — NASH—NEW 1937 MODELS — — —
NASH SALES INC., 236 E. 24TH-ST.

OLDS—1937 2 DR. TOUR. SED.; EQUIPT. with radio, heater and de luxe eqpmt. thruout. Excellent cond. Priced at $695.
LAKE SHORE MOTORS,
ROGERS PARK 2610. UNI. 6100.
1012 CHICAGO-AV. EVANSTON.

OLDS.—'34 8 CYL. 2 DR. SED.; BUILT-IN trk.; A1 cond.; gd. tires. Real buy, $275.
LAKE SHORE MOTORS,
ROGERS PARK 2610. UNI. 6100.
1012 CHICAGO-AV. EVANSTON.

OLDS. '33, $145.
5 pass. sedan; built-in trunk.
BURKE, 6733 S. WESTERN.

OLDS.—'33 5 PASS. SED...............$245
Trunk, radio, heater, very low mil. Real bargain. Uptown Chev. 4857 Broadway.

OLDSMOBILE—'34 TRUNK SED.......$265
RUBY CHEV., 7158 Stony Island. Dor. 2306.

OLDS—1934 TRUNK SEDAN $295
KAILER-YOUNGQUIST. 5043 BROADWAY.

USED AUTOMOBILES FOR SALE.

PACKARD
CHICAGO

We have a large selection of inexpensive cars that have miles of economical service left. Priced from
$50 TO $165
'29 Packard standard 8 sedan..........$ 50
'31 Willys sedan, f. w..................... 55
'31 Hudson sedan 65
'30 Packard standard 8 phaeton......... 75
'30 Buick light 6 sedan..................... 85
'31 Buick sport coupe, r. s., clean...... 85
'31 Chevrolet conv. coupe.................. 95
'31 Ford rumble seat coupe............... 95
'32 Ford Tudor 95
'31 Pierce-Arrow 7 sedan, f. w.......... 110
'32 Graham Blue Streak sedan........... 125
'32 Plymouth conv. coupe, side mts...... 155
'32 Chrysler 6 cyl. 4 dr. sed.............. 160
'32 Packard club sedan, side mts........ 165

Liberal allowance for your present car.
PACKARD easy terms.
OPEN SUNDAY.
PACKARD-CHICAGO
24TH AND MICHIGAN. CAL. 7413.

-HONEST VALUES-
Buick '36-61 tour. sed., radio...........$535
Buick '36-41 tour. sedan..................$545
Buick '35 48 tour. sedan..................$425
Chev. '36 4 door tour. sedan.............$445
De Soto '36 Airflow tour. sed............$495
Dodge '36 de luxe sed., radio............$445
Ford '36 4 dr. tour. sed...................$305
Olds. '35 6 cyl. de l. coupe...............$345
GERWIG BUICK,
7729 S STATE-ST.

OLDS '37 "4 DOOR"
Real 4 door de luxe touring sedan, BUILT-IN TRUNK, RADIO, HEATER, DEFROSTER. Sweet as brand new. Cost $1,230. Barg. $695. Your car down, bal. 2 years. 90 day guar. OPEN TO 10 P. M. 7 DAY DRIVING TRIAL.
850 JACKSON-BL.

OLDS '36 "8," $450
4 door de luxe trunk sedan.
YOUR CAR OR $75 DOWN.
2235 MICHIGAN-AV.

OLDS 1935, $365
5 pass. sed., de luxe model; exc. cond.; guar.
OLDSMOBILE DEALER,
661 N. LA SALLE

OLDS '34 TRUNK SED.
Beautiful maroon 2 door. A Community Motors Re-Newed car. Written gold bond guarantee. $299.
Pontiac, 2521 S. Michigan.

OLDS '34 TR. SEDAN, $245.
This car has built-in trunk and priced to sell quick; new paint; runs very good.
Packard Dealer, Ph. Park Ridge 1074.

PACKARD '37, $775
Mod. 120 5 pass. touring sedan; built-in trunk; dual equipped; orig. green finish; white wall tires; radio, heater; 90 day guar. Also '36 Packard 120 Touring Sed., $575.
YOUR CAR DOWN. 2 YEARS TO PAY.
3535 N. ASHLAND
NEAR ADDISON-ST. WELL. 0311.

PACKARD Convertible
4 Dr. Trk. Sedan, $765
Finished beau. Packard blue. '36 smart khaki top, whitewall tires, built-in trunk, trunk rack, twin horns, dual equipped.
PACKARD SOUTH SHORE,
1441 E. 75th-street. Ph. Midway 7272.

Packard '37, $750
"120" 4 door, 6 wheel trunk sedan; Fully equipped, in beautiful blue.
YOUR CAR OR $150 DOWN.
CAPITOL FINANCE CORP.,
2235 MICHIGAN-AV.

Packard 120 Conv. Coupe.
1936 model B, special finish, like new; practically new tires, Philco radio, heater, clock; car like new throughout. Special, $695. Also 2 trunk sedans, $695.
HILL MOTORS-PACKARD,
640 MADISON-ST. OAK PARK.
OPEN SUNDAY.

PACKARD '37, $675
4 door 6 cyl. sedan; built-in trunk, heater.
NEW CAR DEALER.
Burke, 6733 S. Western

PACKARD '37-120, $695
White wall tires, radio, heater. Like new car. Cost new $1,580. Sale price, $695.
2317 S. MICHIGAN

PACKARD '36 TOUR. SED.
Trunk, heater; perfect throughout.....$795
WESTERN-DEVON BUICK, 6100 N. Western.

PACKARD '36 120 COUPE.
Gray; fully equipped $550
WESTERN-DEVON BUICK. 6100 N. Western

PACKARD—'37 "120" CONVERTIBLE SEdan; side mounts, radio, heater; beaut. black finish; low mileage. 6120 S. Western.

PACKARD—'37 SIX CYL. CONVERTIBLE coupe. Radio, heater. 6120 S. Western.

PACKARD—'37 SED. SMALL MOD.; TRUNK, radio, heater, etc.; like new; sac. Ard. 3638.

PACKARD—1936 120 SEDAN..........$595
BROADWAY BUICK CO. 5701 BROADW'Y

Pierce-Arrow 1933, $395
5 passenger sedan. A luxurious auto for the most discriminating buyer. Cost new about $4,000. The interior appointments are of the finest quality known to coachwork. Equipped with side mounts, rear trunk carrier, dual horns, dual windshield wipers, defroster fan, heater.
PACKARD SOUTH SHORE.
1441 E. 75th-st. Phone Midway 7272.

PIERCE-ARROW—'33 SEDAN; IMMED. sale; cheap. See to appreciate. Glencoe 1458

PLYMOUTH 1937, $495
5 passenger de luxe touring sedan. Built-in trunk, all dual equipmt. Just like brand new. Sacrifice for $495.
YOUR CAR DOWN. BAL. 12-24 MOS.
BENCO LOAN CO.,
4635 WASHINGTON

Plymouth '36 Tour. Sed.
$100 and your old car may buy this beautiful Evanston car, built-in radio, airstream heater, finished in desert gray, 4 dr. de luxe, as clean as day it left the factory.
DODGE DLR., 1019 DAVIS-ST., EVANSTON.
"EVANSTON CARS ARE BETTER CARS."

PLYMOUTH 1937, $545
5 pass. de luxe trunk sedan; heater.
ROYAL SALES, DODGE-PLYMOUTH DLR.,
1930 MILWAUKEE. ARM. 9167.
2515 MILWAUKEE. BEL. 1621.

PLYMOUTHS.
'34 P. E. De Luxe Sedan.......$95 down
'34 2-Dr. De Luxe Sedan.........$75 down
Also '34, '35, '36, '37s to choose from.
PACKARD DEALER. 3325 MONTROSE.

Plymouth '35 Coach, $365.
Very latest de luxe 5 p., beau. gunmetal finish; h. w. heater; perf. cond. Fully guar.
SNOW BROS. FORD & LINCOLN DLRS.
1027 SOUTH-BOULEVARD. OAK PARK.

Plym. '36 Sedan, $395
5 passenger, fully equipped. Like new.
3000 LAWRENCE-AV. 3000

PLYMOUTH '32 SED., $145.
5 pass. 4 cylinder, fully equipped, guaranteed like new; low down payment.
SUNNYSIDE MOTORS. 4511 LINCOLN-AV.

PLYMOUTH '36, $345.
4 door sedan; black finish, fully equipped.
BURKE, 6733 S. WESTERN.

PLYMOUTH—'36 2 DR. SED.; LG. HEATER; clean, orig. fin.; low mil.; perf. thruout, $365. '35 4 dr. sed., equally clean, $395.
CLARK-MAPLE CHEV., 1038 N. CLARK.

. PLYMOUTH—'33 COACH; REAL BUY. .
$185.
RUBY CHEV., 7158 Stony Island. Dor. 2306.

PLYMOUTH—'33 DE LUXE SEDAN...$195
"EVANSTON CARS ARE BETTER CARS."
DODGE DLR., 1019 DAVIS-ST., EVANSTON.

PLYMOUTH—1936 BUSINESS COUPE. — Perfect condition.........................$345
DE SOTO-PLYM. DLR., 12 E. Garfield-blvd.

PLYMOUTH — THIS AD GOOD FOR $10 credit at Nelson Chev. Co., 2840 N. Halsted. 1002 Diversey, 3054 N. Halsted.

PLYMOUTH—'33, 4 DR. SEDAN, EXCEL. cond.; priced to sell; priv. pty. Arm. 0667.

— — PLYMOUTH—1934 COACH, $195 — — ARROW MOTORS, 6445 S. WESTERN.

PLYM.—'37 4 DR. SED.; DUAL EQUIP. A1 thruout. Barg., $495. 6811 S. Halsted.

PLYMOUTH—'36 2 DR. STANDARD SED., $325; make off.; priv.pty.Lumis.Hum.2990.

PLYM.—'33 COUPE; READY TO GO..$175
RUBY CHEV., 7158 Stony Island. Dor. 2306.

USED AUTOMOBILES FOR SALE.

JAMES F. GOODWIN
SPECIALS
'36 PLYMOUTH de l. 4 dr. sed..$395
'36 TERRAPLANE de l. 2 dr. sed. 395
'36 PLYMOUTH bus. coupe...... 345
'36 FORD tudor sedan............ 335
'34 DODGE 2 door sedan......... 295
'35 FORD tudor sedan............ 245
'33 PLYMOUTH de l. 4 dr. sed... 195
'32 DE SOTO 4 dr. sedan......... 175
'33 PLYMOUTH de l. bus. coupe 175
'31 CHRYSLER "6" 4 dr. sed.... 125
'31 OLDS convert. coupe.......... 125
'32 FORD fordor sedan........... 115
'31 PLYMOUTH 2 dr. sedan...... 100
'31 CHEVROLET R. S. coupe.... 95
'30 LA SALLE 4 dr. sedan...... 95
'31 DODGE 4 dr. sedan.......... 75
'30 OLDS 4 dr. sedan............ 75
'29 PACKARD "Std. 8" sedan.... 65
Dodge-Plymouth Dealer,
5719 BROADWAY

$20 TO $65
Clearance sale of 75 fine running cars. Many at less than half their actual value.
CHEVS.-FORDS-CHRYS.
BUICK-STUDE.
ESSEX '29s TO '32s.
HURRY! HURRY! HURRY!
MID-CITY CHEVROLET
1147 Jackson. Open eves.

Plym. '37 4 Door, $495
REAL 1937 DE LUXE 4 DOOR SEDAN. BLT. IN TRUNK COMP. BARGAIN AT $495. ONLY ONE 4 DOOR AT THIS LOW PRICE. Your car down, bal. 2 years. 90 day guar. OPEN TO 10 P. M. 7 DAY DRIVING TRIAL.
850 JACKSON-BL.

PLYMOUTH—'35 DE LUXE 4 DR. SEDAN. Gd. paint. $285. Newberry. 1025 N. Clark.

PONTIAC 1937, $595
5 pass. de luxe "6" touring sedan; built-in trunk, all dual equipment, heater, etc.; VIRTUALLY NEW. Full price $595; your car down, bal. 12-24 months. 90 day guar.
4618 Washington 4618

PONTIAC '37 COUPE.
6 cyl. model, radio and heater.
A beautiful car. $175 down.
GLENN E. HOLMES, INC.,
30 W. LAKE-STREET. RANDOLPH 7171.
OPEN EVENINGS AND SUNDAY.

Pontiac '36 4 D. Sedan, $495.
Built-in trunk, dual equipment, radio, heater; low mileage.
YOUR CAR DOWN, BAL. $20 MONTH.
Dodge Dealer, 2720 N. Cicero

PONTIAC '35 SEDAN.
4 door trunk. Beautiful ebony-ivory finish. A Community Motors Re-Newed car. Writted gold bond guarantee. $379.
Pontiac, 2521 S. Michigan.

P-O-N-T-I-A-C-S.
1937—Brand new—1937.
MOST MODELS BIG DISCOUNT.
7727 S. ASHLAND.

PONTIAC—LATEST '34 DE LUXE COUPE. Wire wheels, knee action, no draft vent., htr., etc. Runs good. Sac. for only $195.
933 WASHINGTON-BLVD.

PONTIAC '36, $395.
5 pass. sedan; trunk, heater, fully equip.
BURKE. 6733 S. WESTERN.

PONTIAC 1937 SED., $595.
6 cyl., built-in trunk, dual equipment.
3956 GRAND AT CRAWFORD.

PONTIAC—'34 4 DR. SED...............$295
Trunk, very clean. Recond. thruout. Real bargain. Uptown Chev., 4857 Broadway.

PONTIAC—'33 TOWN SEDAN; TRUNK, spotlite, etc.; best cond., appear., $220.
CLARK-MAPLE CHEV., 940 MILWAUKEE.

PONTIAC—'34 TRUNK SEDAN..........$200
Logan Square Buick. 2468 Milwaukee.

PONTIAC—1930 4 DOOR SEDAN........$65
6640 SOUTH WESTERN.

ROLLS ROYCE AVON SEDAN.......$1,200
Rolls Royce sport 4 pass. phaeton..$1,350
2441 S. Michigan. Cal. 6100.

STUDE. PRES., $495
Custom 4 door cruising sedans. Built-in trunk, OVERDRIVE, flexible steering wheel, heater, defrost., chrome wheel rings. Orig. '36 cost was $1,570. Car sweet as new. Your car down, bal. 2 years. 90 day guar. OPEN TO 10 P. M. 7 DAY DRIVING TRIAL.
850 JACKSON-BL.

Stude. '37 "6," $545
Touring sedan with built-in trunk. Has overdrive and will pass for new.
YOUR CAR OR $100 DOWN.
CAPITOL FINANCE CORP.
2235 MICHIGAN-AV.

STUDEBAKER '37, $585
What a buy this is! A de luxe coupe with many extras. A gorgeous car selling today at only $585.
FELZ. 1132 DIVERSEY-BLVD.

STUDEBAKER—'31 DICTATOR SED....$65
"EVANSTON CARS ARE BETTER CARS."
DODGE DLR., 1019 DAVIS-ST., EVANSTON.

TERRAPLANE—COUPE, '32, REGROUND, brakes lined.; A1 cond. thruout. $155. Sup. 4200. R. 1338.

TERRAPLANE—'36 BRGHM., LIKE NEW. PACKARD DEALER. 7605 S. HALSTED.

TERRAPLANE—'34 SEDAN; TRUNK..$265
RUBY CHEV., 7158 Stony Island. Dor. 2306.

Willys '37 De L. Sedan, $395
Moss, 6051 Cottage Grove.

AUTOMOBILE LOANS.

CASH
IN 10 MINUTES
on your auto or truck.
20 MONTHS TO PAY.
Deal Direct with Owners.
Private Consultation Rooms.
WINTER-HIRSCH
20 years in same location.
1842 S. MICHIGAN.
CALUMET 4290.
4 MADISON-ST., OAK PARK
VILLAGE 6996. AUSTIN 1243.
UNDER STATE SUPERVISION.
PLENTY OF FREE PARKING SPACE.

DO YOU OWE
on Your Automobile?
WE CAN
....Pay Your Present Balance
...Give You More Cash
...Reduce Your Payments
Inland Investment Plan
STATE SUPERVISED PLAN.
Chicago. Oak Park.
224 S. Michigan. 747 Madison.
Wabash 2934. Euclid 6844.

AUTO CREDITS.

PONTIAC CREDIT, $200 FOR $25 ON Kole Mtrs., 5343 S. Ashland. Dodge, $170 for $20, on F. M. Rembold, 6130 Cottage Gr. S. Bernstein, 6th, 10 N Clark. Sta. 1294.

BUICK CREDIT, $200. WILL TAKE BEST offer, on Logan Square Buick Co. 2470 N. Milwaukee. Diversey 6726. Apt. 411.

PLYMOUTH—$100 CREDIT ON DE L. FOR $50, on Marquette. 44 N. Laramie. Vil.5485

AUTOS, TRUCKS TO RENT.

NEW CHEVROLET PASSENGER CARS Chevrolet, G. M. C. panel or stake trucks ½-2 tons; rent without driver by day week year; low rates. DELaware 7272

5 TON MACK DUMP TRUCK FOR RENT with driver. Reasonable rates. Call 8-6, Regent 3553, or evenings, Plaza 6540.

DODGE—'35 LARGE STAKE TRUCK. REAsonable. Owner drives. Lincoln 4370.

MOTORCYCLES AND BICYCLES.

WAREHOUSE DISPOSAL BICYCLES $3.95 AND UP. E. Z. TERMS. 1339 SOUTH CICERO-AV. OPEN EVES.

'36 INDIAN, $175; OTHERS $70 UP; $5 dn., $4 wk. 4841 Ogden. Cicero 1185.

BARG.—NEW, USED BOYS', GIRLS' BALL'N bicycles. 3606 Lawrence-av. Jun.2078.On.ev

AUTOMOBILE HOUSE TRAILERS.

For Sale.
ROYAL AND ALMA TRAILERS—16' TO 23' Used. Terms. Orr, 2634 S. Michigan.

MOTOR TRUCKS.

For Sale.
MID-CITY—THE
TRUCK BARGAIN HOUSE.
50 Trucks with Written Factory Guarantee.
1936 Ford 1½ ton truck, complete with new Chicago stake body, dual wheels, perfect motor, tires hardly used. Biggest truck value in town.......................$475
1936 Chevrolet cab and chassis, 10 ply tires, dual wheels, Rucksteel axle. A rare value at $395
1935 Ford sedan delivery; like new...$265
1934 Chevrolet 1½ ton truck; stake body; 157 inch wheel base..............$245
1934 Ford sedan delivery; runs fine...$175
1933 Dodge ½ ton panel; A1 cond.....$195
1932 Chev. ½ ton panel., new paint...$145
1931 Chev. cab and chassis; full price..$85
LIBERAL ALLOWANCE—EASIEST TERMS.
License financed; 1st payment in May.
MID-CITY CHEVROLET,
1147 JACKSON. Open eves. and Sun.

"Ruby Has the Trucks"
Chev. '34 1½ ton panel.............$245
Chev. '34 sedan delivery............ 195
Ford '30 chassis and cab.; duals.. 75
ALSO
Large stock of 1937 and 1936.
Chassis—panels—stakes—dumps.
Duals and single whls.—short, long jobs.
See the MOST COMPLETE STOCK OF TRUCKS IN CHICAGO at
7158 Stony Island
RUBY TRUCK DEPT. PH. DOR. 2306.

Better Trucks at S'west
'28 Ford 1½ ton Express, 131 inch......$ 45
'28 Ford Express, 131 inch............. 75
'31 Dodge Express, 157 inch............. 100
'34 Chevrolet Sedan Delivery............ 165
75 others, all makes, body styles, $45-$550.
Southwest Chev., Inc.
9220 S. ASHLAND. CED. 3500.

DUMP TRUCK SPECIALS.
1½ ton Diamond T, 3 yards............$275
2½ ton Mack, 6 yards....................$350
3 ton G. M. C., 7 yards, late mod......$850
3 ton G. M. C., 5 yards..................$950
Special prices on a wide selection of late model tractors, 1½ to 3 ton.
GENERAL MOTORS USED TRUCKS.
1700 PERSHING-RD. VIRG. 1700.

DODGE TRUCKS
1937s, 1936s AND 1935s.
All body styles at bargain prices.
ROYAL SALES, DODGE-PLYMOUTH DLR.,
1747 MILWAUKEE. ARM. 8100.

MUST LIQUIDATE!
FINANCE CO. REPOSSESSED TRUCKS HYDRAULIC DUMPS, STAKES, PANELS. 110 TO CHOOSE FROM! $50 UP. OPEN SUNDAY. B. & W., 827 W. 35TH-ST.

Chevrolet Sedan Delivery.
1932, $95
RAY TENNES MOTOR CO.,
2451 N. SACRAMENTO AT MILWAUKEE.

INTERNATIONAL 2 TON DUMP WITH hatch gates. Model SF. Good 34x7, 10 ply tires. Perfect condition. Need cash. Only $200. 6206 S. Kolmar.

INTERNATIONAL—'34 1½ TON; 157 IN. stake truck. Duals, 10 ply tires all around. Mechanically perfect. $295
DE SOTO-PLYM. DLR., 12 E. Garfield-blvd.

CHEV 1—'32 ½ T. PANEL IN VERY GOOD condition. A demonstration will sell you; $135. Nelson Chevrolet, 3054 N. Halsted.

CHEV.—'37-131 IN. CHASSIS AND CAB; 10 ply, tires, fully equip. to attached trailer. 1810 Irving Park. Gra. 7075.

FORD—'35 ½ TON PANEL, RECOND. throughout; guar.; looks and runs like new; $295. Nelson Chev., 3054 N. Halsted.

CHEV.—1½ TON '36 PANEL; LIKE NEW in every way; guar.; low terms. A steal at $425. Nelson Chev., 1002 Diversey.

1 CATERPILLAR 20 TRACTOR; 1 CATERpillar 30 tractor, 2 Fordson Tractors, 1 Case farm tractor. 2519 N. Wayne-ave.

DIAMOND T, 1931, SEMI-REFRIGERATOR. Special at $125. Fit for any business. NELSON CHEV. CO., 1002 DIVERSEY.

CHEV.—'34 SED. DELIV. HAS BEEN IN gd. hands, shows it. Fit any kind of bus. Spec., $245. Nelson Chev., 3054 N. Halsted.

HENDRICKSON—6 WHEELER CHASSIS AND cab; 40x8 tires. Vir. 0210.
AUTO CAR CO. 1716 W. PERSHING.

MOVING VAN — WHITE, 750 CU. FT.; aluminum body. Ruane. Col. 8458.

100 TRUCKS — $50 AND UP; EXPRESS, stakes, panels, dumps. 3148 OGDEN-AV.

CHEV.—1933 1½ TON PANEL, GOOD CONdition; $195. Wright, 1101 N. Clark.

FORD 1934 PICKUP—MECH. PERFECT; new paint. Priv. 5840 Broadway.

FORD—'36 1½ TON STAKE AND PANEL, $395. De Soto Dealer. 2700 Madison.

Truck Trailers.

WANTED MEN, WITH TRACTOR PREFERably, to purchase trailer—to fill hauling contracts. Gross approximately $1,000 monthly. ADDRESS N 296, TRIBUNE.

18 FT. DROP FRAME FURNITURE TRAILer, van type. Reas. Pri. party. Edg. 1666.

TRAILERS, 20, 22, 24 FT. EASY TERMS. Trade. Gd. hauling furnished. 2512 Archer.

AUTOMOBILES WANTED.

CASH FOR YOUR CAR
We pay off your notes or mortgages; give you cash or another car for your equity.
Col. 7180. 4647 Madison.

W. M. Feyerbend.
South Shore 7021. 7711 Stony Island.
Will pay what your car is worth!
Any make, any model, in good cond.

SPOT CASH FOR YOUR CAR
GET MORE FROM MICHAEL!
7405 Stony Island, Mid. 7405.

WILL PAY CASH
for 1937 4 door sedans. Any make.
ROY JOHNSON. 4148 MILWAUKEE.

MOST CASH FOR YOUR CAR—5 MINUTE SERVICE. IF YOU CAN'T COME IN, CALL US. WE'LL COME OUT.
7557 STONY ISLAND. Butterfield 1285.

CARS WANTED—1931 TO 1938.
WRECKED—BURNED—OR DISABLED.
CALL ANYWHERE. CRAWFORD 5077.

SEE OTHERS FIRST, BUT WE PAY HIGHest cash prices for late model cars. Ready cash. 6811 S Halsted. Wentworth 2727.

WE PAY SPOT CASH FOR USED CARS. All makes, '35, '36, and '37 models. Ray Tennes Motor Co., 2451 N. Sacramento.

USED LATE MODEL CAR WANTED FROM private owner. Cash. Lawndale 1486.

CASH FOR ALL MAKES, LATE MODELS, top price. Ben T. Wright, 1101 N. Clark.

SMALL CLN. CAR—CPE. OR SED.; FROM priv.; cash; will come out. Butterf. 4468.

WANT ALL MAKES OF CARS; HIGHEST cash prices. 5665 W. Lake-street.

WANTED — USED, WRECKED, OR JUNK cars, trucks. 3359 N. Ashland. Div. 6066.

WANT LIGHT CAR AT ONCE—WILL PAY cash. 3943 N Claremont. Irv. 9090.

— — TOP PRICE—READY CASH FOR — — Any late car. Private. Feehan. Bit. 7300.

CASH FOR CARS—SEE BEN AND GET most for your car. 6424 S. WESTERN.

GARAGES—FOR SALE AND TO RENT.

I WANT TO RENT 30-50 CAR GAR. VIC. Kinzie boundary limits. South North-av., West Halsted-st., East State street. Sup. 3836

AUTO REPAIRING, ACCESSORIES.

$10—CARS PAINTED, GUAR. STEEL cote job etc. Salters. Englewood 7168.

AUTO TIRES.

NEW U. S. ROYAL 2DS, SAVE UP TO 50%. SERLIN TIRE CO., 1400 S MICHIGAN.

CAMERAS AND OPTICAL GOODS.

CASH FOR CAMERAS, BINOCULARS, Microscopes, etc.N. Zimmerman, 37 S. Wabash.

WANTED—35 M.M. CAMERA—MUST BE bargain. Phone Harrison 2913.

16 MM. CAMERA AND PROJECTORS AND screen; best offer takes. Republic 5654.

HOME FURNISHINGS AND FURNITURE.

General.

. . SELL FOR BALANCE DUE . .
Parlor, Bedroom, Din. Sets....$19-$29
9x12 Am. Oriental Rugs......$10-$15
2-3-4 Rm. Outfits.............$89-$99
Studio Couches, Dressers.....$10-$15
EASY TERMS—2 YEARS TO PAY.
5540 BROADWAY.
OPEN DAILY TO 10 P. M., SUN. TO 5.

210 E. OHIO
$39 3-piece bed outfit....................$19.75
$45 Studio with arms and back.......$24.50
Living room, bedrm., dining rm. sets....$29
Special lot of mattresses, all sizes......$4.50
OPEN EVES, 1ST FLOOR. DEL. 6785.

— — — FACTORY DISTRIBUTORS — — —
Closing out factory samples at ½ price. Parlor set, $39; bedrm., $35; ding. set, $37; rugs, 9x12, $18; breakfast set, $12. Open eves., 10 p. m.; Sunday, 5 p. m. Cash or tms.
4535 WASHINGTON-BLVD.

— — MANUFACTURER'S OUTLET — —
$50,000 parlor, bedroom and dining room sets being closed out..................$29 up
100 room size rugs, slightly damaged.$15 up
Terms. Open eves., Sun. during sale.
3130 BROADWAY.

. . . REMER STORAGE SALE . . .
PAR., BEDR., DIN. SETS, $29; RUGS, $20. 5822 N. Western. Terms. Eves., 10; Sun., 5.

3 R. USED FURN., $50; NEW, $89. TERMS. A. B. C. Storage, 2525 Madison. Open eves.

HOME FURNISHINGS AND FURNITURE.
(See Also Household Appliances.)

General.

FURNITURE
MART SAMPLES
Must Be Sold at Once
SAVE 40 TO 60%
DEALERS INVITED.
Open Daily Till 9 P. M.
2 pc. living room suites...........$19 to $95
Large lounge chairs..................$7 to $29
Occasional chairs, all styles........$3 to $12
7-8-9 pc. dining room suites.......$25 to $89
3 pc. bedrm. sets, all styles......$19 to $95
5 pc. dinette sets ....$6 to $28
Wood beds, twin and full size......$5 to $12
Desks and secretaries ....$7 to $35
Dressers, chests, buffets and chinas.$7 to $22
Innerspring mattresses, special $5
TWIN STUDIO COUCHES..........$8 to $29
Gas ranges, floor samples..........$29 to $55
RUG SPECIALS.
9x12 rugs, all styles..........$8.50 to $45
9x12 solid tone and twist rugs....$13 to $45
Johnson Furn. Co.
TWO SHOWROOMS.
201 E. OHIO
1 Block East of Michigan at 600 North.
Second Floor. Delaware 9020.
4750 Washington
AT CICERO-AVENUE. COLUMBUS 9603.

Furniture Mart Samples
at ½ Actual Cost
471 E. OHIO
Corner Lake Shore-drive [on the lake].
OPEN EVENINGS.
98 2-pc. Parlor Sets, Old Sofas, Modern French and many other styles.
$19 to $115.
3-4-7 Pc. Highest Quality Bedroom Sets.
$22 to $99.
7-8-9 Pc. Dining Room Sets.
$39.50 to $195.
100 Brand New Rugs.
Modern Persian and Oriental patterns. Broadloom and twist friezes. 9x12 sizes from................$8.95 to $69
Also large selection of Odd Chairs, Studio Couches, Dinette Sets, Occ. Pieces, Odd Beds, Springs, Mattresses included in this sale at savings from 40% to 60%.
HUDGIN. TERMS. DEL. 5824.

— — —IN TUFT'S WAREHOUSE — — —
Parlor, dining, bedroom sets.............$29
Imp. and Am. Oriental Rugs....$10-$20-$25
Cash or terms. Open eves., 9; Sun., 5 p. m.
Allen Furn. Co. 4444 W. Madison-street.

Central.

INLAID LINOLEUM AND CARPETING—Laid free, 98c yd. Free estimates. Victory 2894. SENNERS, 2940 Wentworth. Op. eves.

CARPET—875 YDS.; LINOLEUM, 700 YDS. Home, store, office. Cheap. Dir. Oak. 7070.

South Side.

7090 COTTAGE GROVE.
[Cor. 71st and South Chicago].
PARL. SETS, val. to $225............$39-$98
BEDRM. SETS, val. to $219...........$39-$89
DIN. RM. SETS, val. to $198........$35-$79
9X12 RUGS, val. to $89...............$19-$35
4 Rooms Worth $500, $159.
$5 DOWN, $2 PER WEEK.
OPEN EVENINGS TO 10 P. M.

. . NEW AND USED RUGS, LINOLEUM . . $10,000 overstock. All sizes. Axm., Wilt., Broad., Chinese, and Orientals; a rug for every room; 27 in. carpet in a selection of colors and qualities for halls and stairs. KLEVER SHAMPAY KLEANERS, 4631-41 Cottage Grove-avenue. Terms if desired. Open Tues., Thurs., Sat. evenings.

Storage Furn. and Rugs.
Parlor and Bedroom Sets, $36.
68 Rugs left to be sold at $10.
Goodman's, 6821 S. Halsted.

7 PC. MAPLE DINETTE SETS, $40; 2 PC. wal. bedrm. sets, $20; 3 pc. mah. bedrm. sets, $25. Drexel Storage & Transfer, 6148-50 Cottage Grove. Op. eves. till 9:30.

QUITTING BUSINESS — $10,000 STOCK. Priced to sell quick. High grade parlor, bedrm., din. sets, rugs, studios, chairs, lps., etc. Eves., 10. 242 W. 63d. Went. 6171.

SPEC.—2 PC. PARLOR SET NEW $49.50 val. at $17.75; 2 pc. bedrm. set, $49 val. for $22.50; 7 pc. din. set, $24.75; 400 yr. carpet, 50c yd. Grove Rug, 6738 Cottage Grove.

PARLOR, BEDRM., DINING RM SETS. $35
9x12 Rugs $15
NELSON BROTHERS.
6910 Cottage Grove. Open eves., Sunday.

UNUSUAL VALUE—6 PC. ROCK MAPLE dinette set, ladder back chairs, orig. cost $350, now $75; 3 pc. bedrm., was $150, now $49; tms. Schwartz Stg., 7012 Stony Isld.

NEW IMP. DOMESTIC RUGS—$15-$20-$25 All new parlor, bedroom, din. sets, $39-$49 3 rms. furn., $125; 4 rms. de luxe, $175 RAPP STORAGE & FURN., 5746 S. Ashland

FURNISH FOR SPRING! — BEAUT. DURable furniture and rugs. Storage prices. Joyce Bros. Warehouse, 5711 S. Halsted.

— DUNN BROS., STORAGE WHS., INC. — 6716-18 COTTAGE GROVE-AVENUE. STORAGE FURNITURE FOR SALE.

— NEW-USED STORAGE BARGAINS — 2-3-4 rms. complete ....$79-$89-$139 CITIZEN'S, 6226 Cottage Grove. Open Eves.

SAC. 4 RMS. BEAUT. FURN., RUGS; USED 4 mo.; will sep. Stew. 1658.

— FOUR ROOMS COMPLETE, $99 — — Allied Stge., 4312 Cottage Gr. Oak. 2500.

FURNITURE, RUGS, ETC.; 2½ RMS., SAC. J. Staats, 755 E. 80th-st. Aberdeen 4331.

. . . FURNITURE FOR CASH . . .
R. R. TERMINAL. 525 W. 76th-st.

MODERN FURN. OF 6 RMS.—RUGS, ETC. Reas. Dealer. 6068 Stony. 1st. Mid. 5838.

FURNITURE—RUGS AT YOUR OWN PRICE. Terms. Silver Furniture. 235 W. 63d-street.

CARPETS, COMMODES, DINETTE TABLE, day bed, lamps. Leopold, 5115 Ellis-av.

5 RMS. OF FURN., INCL. GRAND PIANO, 11 piece din. set. 6756 Oglesby. 2d.

Southwest Side.

IF INTERESTED IN BUYING GOOD FURniture, excellent condition, at half original cost, incl. oriental rugs and many odd pieces, call Republic 4756, Monday.

North Side.

WILL SELL FOR ONLY $165—COMPLETE furniture for three rooms; living room, bedroom, dinette; pictures, radio, etc. Originally sold for $475; will sell for balance due, only $165. Terms. Wallen Fine Furniture Co., 3300 N. Clark-street. Bit. 2339.

IN SCHAULER'S STORAGE—EASY TERMS; $25,000 furniture and rug disposal, 50% off. SEE OUR 3-4 RMS. FURNITURE......$129 4644 N. WESTERN. OP. DAILY 9, SUN. 5.

100 RUGS—ALL SIZES .. ..$10-$15-$25
Broadloom and stair carpet..$1 sq. yd. up.
Parlor dining, bedroom sets ......$25 up.
Kane Storage, 2034 Lincoln-av., Sun., eve.

HOTEL CONTRACT DEPT. SELLING OUT at Big Savings, all Studios, Cots, Beds, Springs, Mattresses. All styles. Real values. 4828 BROADWAY. Uptown Co. Free parkg.

PRIVATE SALE OF HOUSEHOLD GOODS—Antiques and other unique pieces. Do not come if you want ordinary run of things. Sunday March 27, apt. 5T, 559 Surf-street.

140 PARLOR SETS ....$29-$39-$49
125 bedroom, dining sets......$35-$45-$49
Nelson Bros. Open eves., Sun. 6310 Broadway.

THREE ROOM OUTFIT, $99.
9x12 imp. rugs $19.95. Tms. Op. eves., Sun. Albert Furn. Co., 4552 Broadway. Edg. 7775

MOVING—WILL SAC. BEAUT. FURN., drapes, curtains, rugs, studio couch, pictures, tables, dishes. Call Rav. 7260.

2 AND 3 RM. OUTFITS—$99 TO $139. Sample 9x12 Rugs on sale, $15 to $35. Open today to 10 p. m. 3531 N. CLARK-ST.

COMP. FURNITURE FOR 3 ROOMS, $99; Imported Rug, $15; Parlor Set, $25; terms. Open till 10 p. m. 5540 BROADWAY.

GOOD USED RUGS AND FURN. ON SALE. Open today to 10 p. m. 3531 N. CLARK-ST.

VENETIAN BLINDS, UPHOLST. BEDRM. set, rad. covers, davenport, etc. Lak. 3360.

DAVID STORAGE — 3238 LAWRENCE-AV. Furniture and Rugs. Bargains. Terms.

10 PIECE DIN. SET—3 PIECE BEDRM. set, also misc. furn. Reas. Rav. 2039.

STEINWAY GRAND, 5 RMS. FURN., CARpets, dishes. Hoffman, 1414 Thorndale.

Northwest Side.

— HOLLANDER STORAGE CO. SALE —
2-3-4 Rms. Fine Furniture...........$69-$99
8x11-9x12 Beautiful Rugs.........$10-$18-$22
9x12-9x15 Chinese, Oriental Rugs....$35-$45
Parlor, Bedrm., Dining Room Sets........$39
2420 MILWAUKEE. TERMS, EVES.

SACRIFICE BRAND NEW JENNY LIND and 4 poster wood beds, modern beds, coil springs, mattr., $4 each. Twin innerspring studio couches, $15. Chicago Bedding Co., 3327 Milwaukee at Crawford. Pal. 1331.

Baer Storage. Must Sacrifice.
Parlor, dining, bedroom sets, $27; rugs, $12; cash or terms. Open evenings 10; Sunday, 4. Baer Storage, 1927 Milwaukee-av.

10 PCE. DIN. SET, WTH. $650, ONLY $90. Kroehler parl. set, was $139, now $35. 9x12 rugs, $15 to $29. Open eves. and Sun. National Storage Co., 2433 W. Irving Park.

MY HOME FURNITURE—PIANO, DINING room set, book cases, etc. Westberg, 2711 Wellington-avenue. Key. 9779.

FURNITURE FROM FACTORY TO YOU. HOMER BROS. 3053 W. Grand.

Suburban.

UNUSUAL IVORY PERIOD NURSERY SET, nice for girl. Mixmaster, wal. cabinet. Reas. Nelson, 611 S. 20th-av., Maywood.

Chicago Daily Tribune
THE WORLD'S GREATEST NEWSPAPER
WEDNESDAY, MARCH 23, 1938.

Tribune Writer and Photographer on Aerial Tour Over TVA Projects Which Hold the Limelight

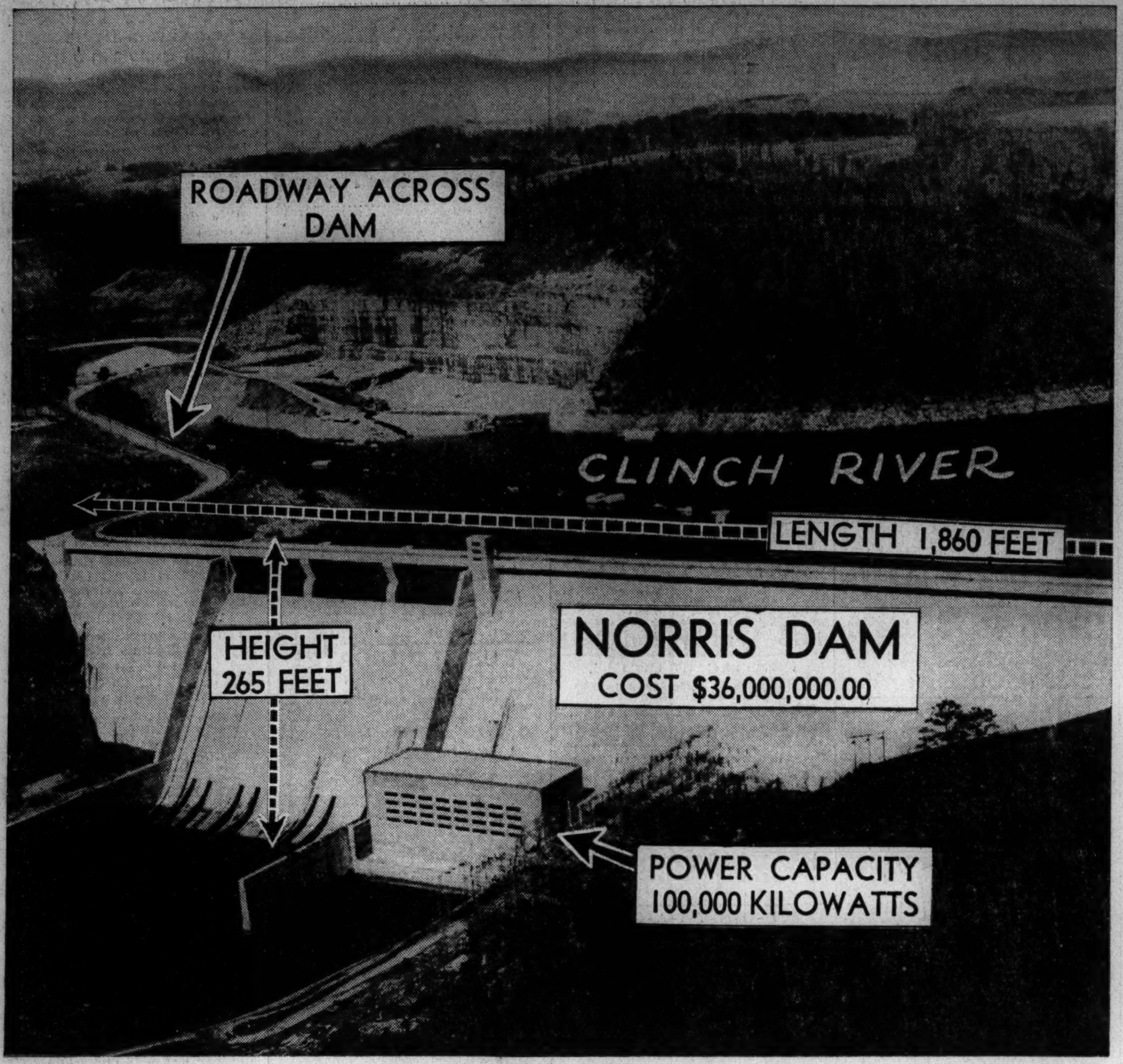

[TRIBUNE Photo.]

Aerial view of Norris dam, 30 miles from Knoxville on the Clinch river. It is a $36,000,000 project, one of the keystones of the eleven-dam project into which the government is pouring an estimated $520,000,000. (Story on page 1.)

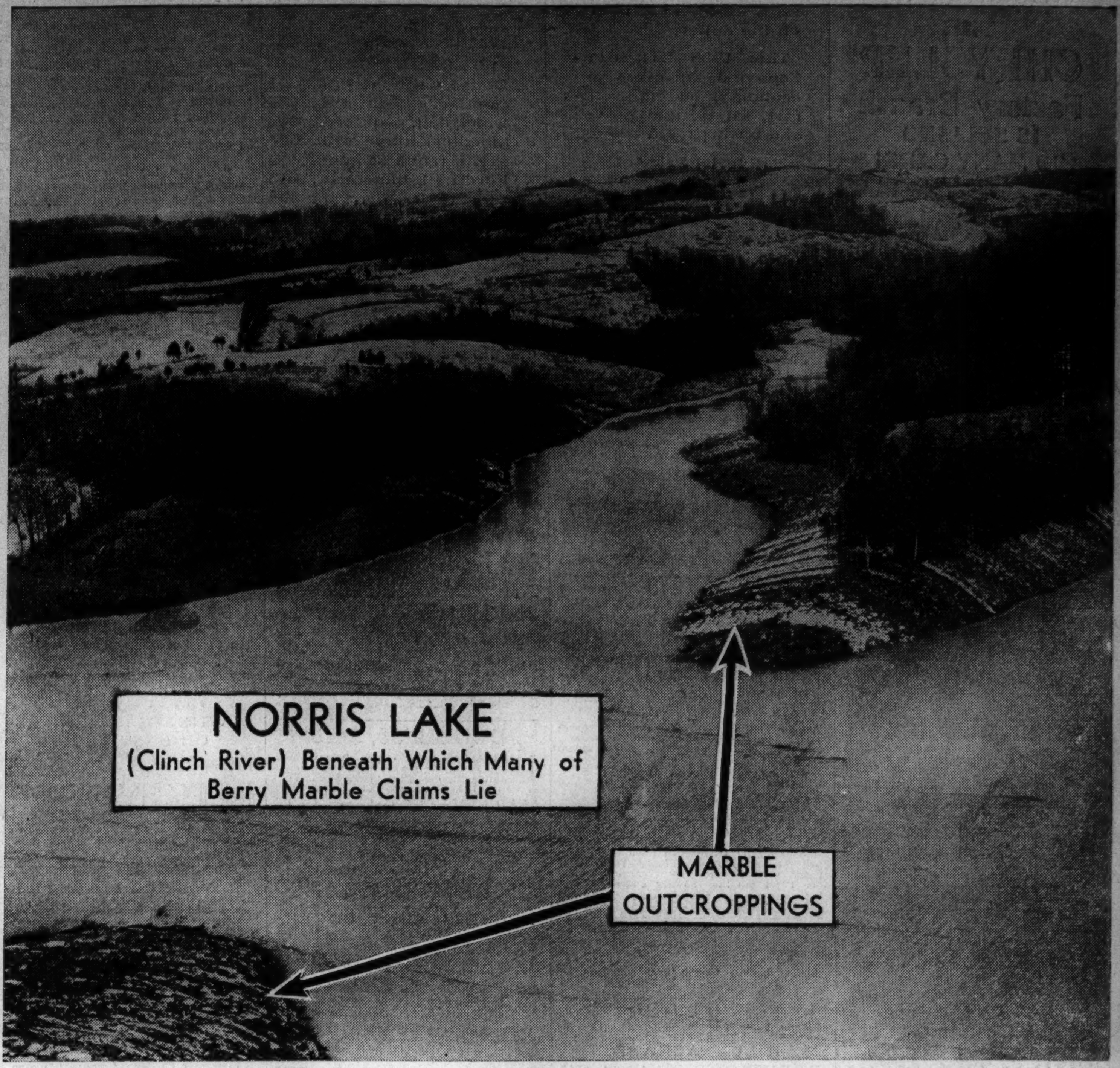

[TRIBUNE Photo.]

A portion of the Berry marble claims, which have figured in alleged scandals in connection with TVA. They are located along and under the reservoirs above Norris dam. Note the white marble outcroppings in the cliffs.

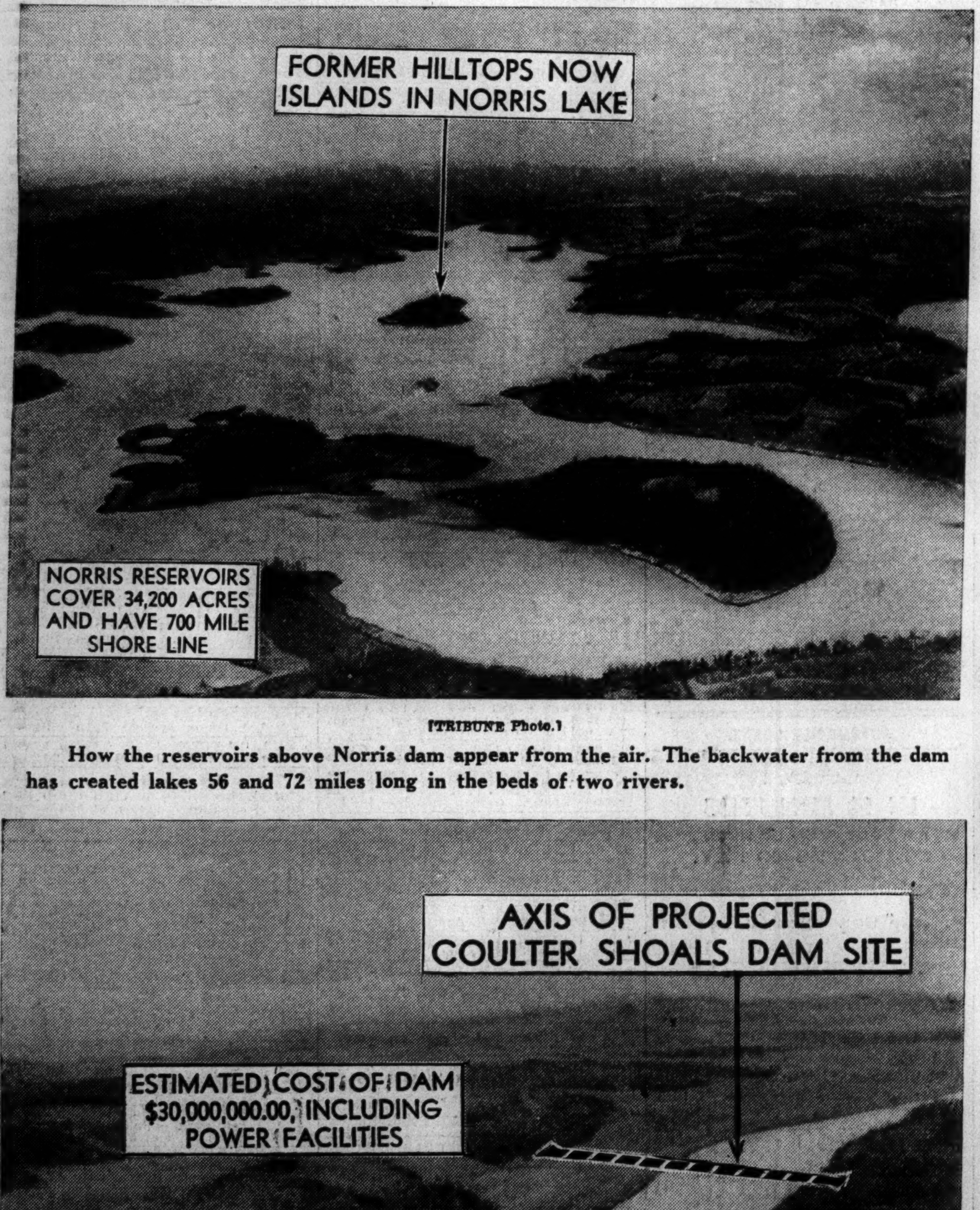

[TRIBUNE Photo.]

How the reservoirs above Norris dam appear from the air. The backwater from the dam has created lakes 56 and 72 miles long in the beds of two rivers.

[TRIBUNE Photo.]

Where the Watts Bar dam would be built as a link in the TVA chain. The site is 38 miles below mouth of Clinch river. The purpose of the dam would be to continue the 9 foot depth of the river to a pool about 74 miles long. The cost of this proposed structure would be about $39,000,000.

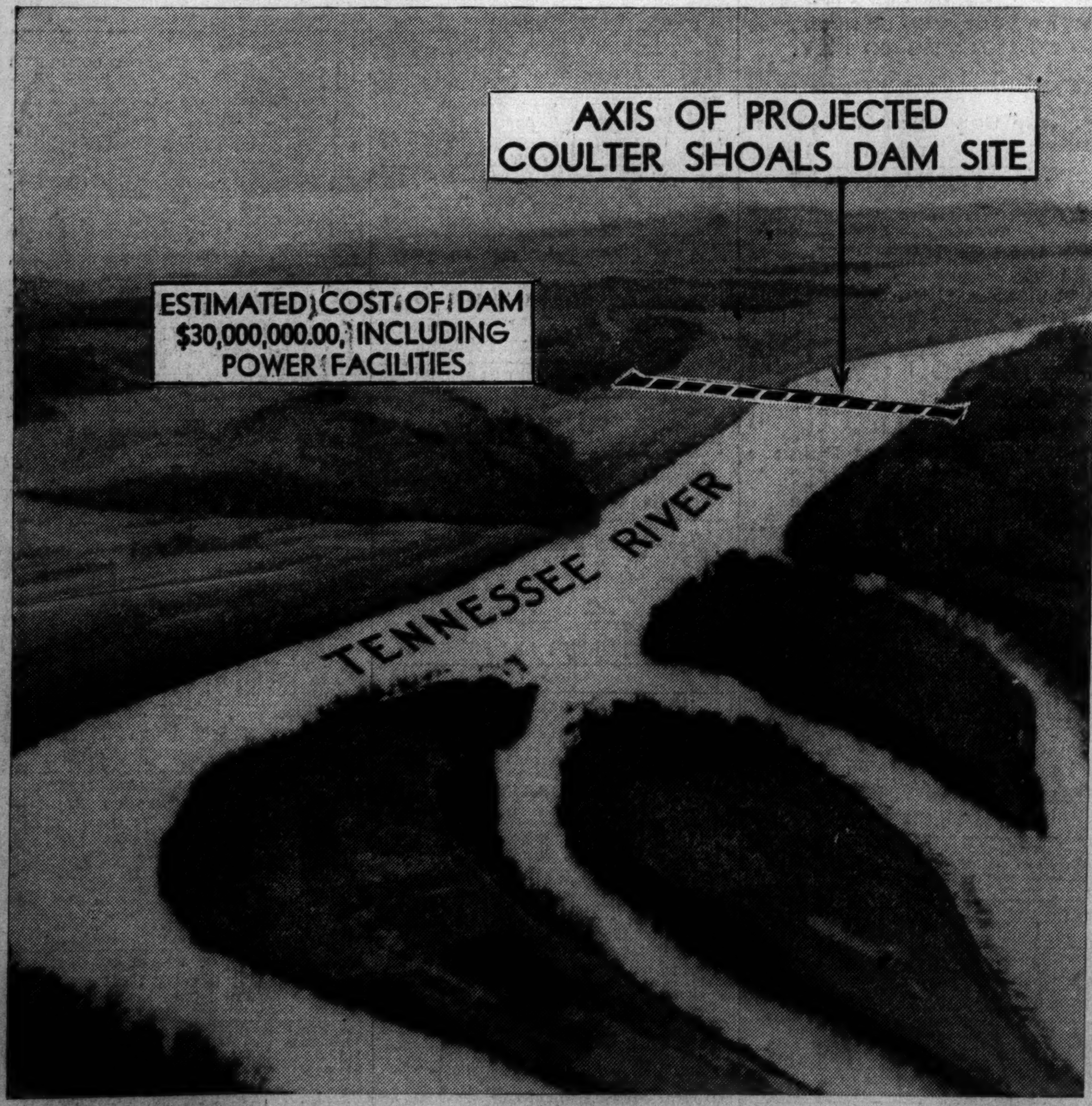

[TRIBUNE Photo.]

The Coulter shoals dam site from the air. It is near Lenoir and 36 miles above mouth of Clinch. The proposed dam and power facilities would cost $30,000,000.

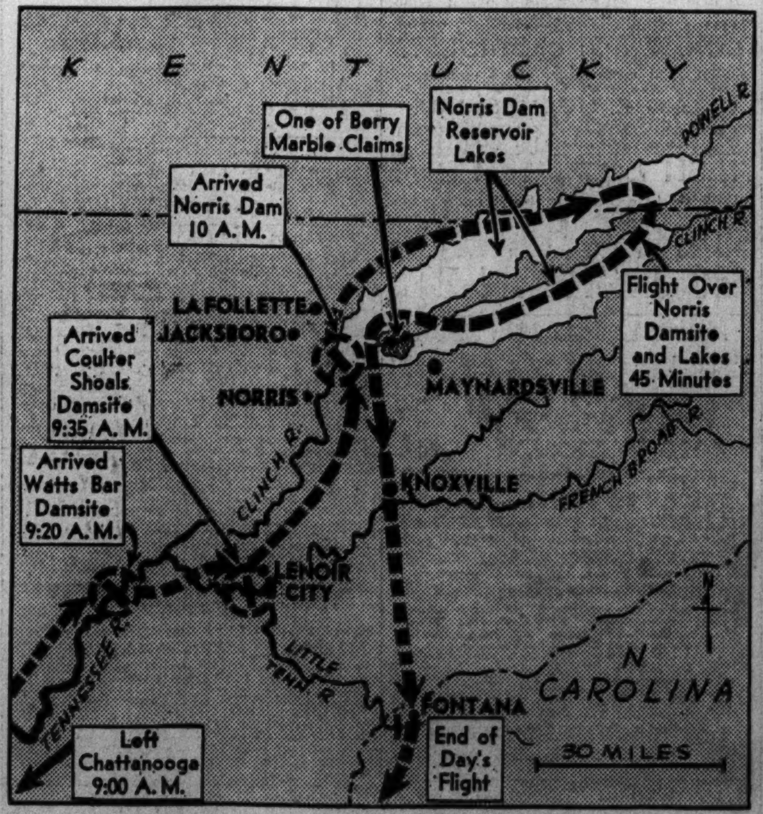

Map showing flight of Tribune writer and photographer in TVA aerial survey. Watts Bar dam site, Coulter Shoals dam site, Norris dam, lakes, and marble claims were visited.

[Associated Press Wirephoto.]

Dr. Arthur E. Morgan, TVA chairman who was ousted yesterday by President Roosevelt, as he was greeted by Antioch college students at Xenia, O.